Two Parts Complete—28 Pages. Part I—Telegraph-News Sheet—16 Pages

The Times

LOS ANGELES

Twenty-Eighth Year

MAXIMUM TEMPERATURES: LOS ANGELES, 83; Boston, 78; New York, 74; Washington, 75; Pittsburgh, 76; Cincinnati, 78; Chicago, 72; Kansas City, 80; St. Paul, 74; Jacksonville, 92.

PER ANNUM, $9.00 | Per Month, 75 Cents, or 2½ Cents a Copy. | SATURDAY MORNING, OCTOBER 9, 1909. | On All News Stands, Trains and Streets. | 5 CENTS.

THE WEATHER.
BRIEF REPORT.

FORECAST—For Los Angeles and vicinity: Fair; warmer; light fog in morning; light west wind. For San Francisco and vicinity: Fair; warmer in afternoon; light northeast wind.

Sunrise 6:34; sunset, 5:27; moon rises, 2:30 a.m. Sunday.

YESTERDAY—Maximum temperature, 83 deg.; minimum, 52 deg. Wind 3 a.m., west; velocity, 2 miles; 5 p.m., northwest; velocity, 8 miles. At midnight the temperature was 66 deg.; rain.

TODAY—At 2 a.m. the temperature was 54 deg.; clear.

[The complete weather report, including comparative temperatures, will be found on page 15, part I.]

The Times

Rates Regarding Matter Today .....$2 Cols.
Rates Advertising Matter .....100 Cols.

INDEX TO PARTS AND PAGES.

Part I.
1. President Taft Among Big Trees.
Famous Artist Model a Suicide.
Gen. Otero Granted Divorce.
4. Editor's Weekly Called to Time.
5. News of the Pacific Slope.
6. Pith of Middle Western News.
7. Life's Seamy Side Exposed.
8. All the Latest Sporting News.
9. Shipping News; Port Los Angeles.
10. News of the Local Churches.
11. Market Reports; Financial.
12. City News in Brief; Vital Record.

Part II.
1. Tait Programme Here Complete.
2. Beautiful Daughter Proves Heroine.
3. Tense Assault Made in Courtroom.
4. Public Service; Official Doings.
5. The Editorial Page; Pen Points.
6. Facts and Features for Women.
7. Sun Lompoc; Church Notices.
8. News of Los Angeles County.
9. "Death of the Tehachepi."
10. News of the Oil Industry.

POINTS OF THE NEWS
IN THIS ISSUE.

Complete itinerary for the President's visit to Los Angeles is completed and a reception is arranged for his welcome [illegible] in true Southern California style.

[illegible] with a distinguished record, [illegible] is the Township Court [illegible] a policeman with a heavy [illegible] pleaded on a charge of attempt murder.

[illegible] of Public Works decides [illegible] must be done to prevent [illegible] and from the river bed [illegible] and an ordinance will [illegible] effect.

[illegible] No Extras! No Rush [illegible]

[illegible] new "Angelus" [illegible] of Grand work, Rotary [illegible] etc. [illegible] Lessons free.

[illegible] explosion in chemical works [illegible] will baffle the police; one man [illegible] when he lights a match.

[illegible] Co. A, Seventh Regiment [illegible] is promoted to be a major [illegible] Judge-Advocate-General's Department [illegible] attached to the staff of Gen. [illegible]

"[illegible] Gout and Gumption" are assured [illegible] necessary attributes of [illegible] Interpretative session of the [illegible] Missionary Society of the Methodist Church.

[illegible] introduced in court in an [illegible] cause a sensation in annulment [illegible]

Southern California.

In [illegible] battle with Willie Boy, the [illegible] Indian buck, deputy sheriff is shot [illegible] wounded, and four horses [illegible] killed; militiamen armed with high-[illegible] government rifles, start for scene [illegible] of Bullion Mountain.

[illegible] man secures ticket to Taft [illegible] in Pasadena, but act of wife [illegible] possible disturbance at the function.

[illegible] Years of child in court in San Diego [illegible] mother to win its custody.

[illegible] for administration of estate left [illegible] of old Spanish family in Orange [illegible] is settled by appointment of new [illegible]

Ventura county farmers combine to get [illegible] on the lima bean market.

Belmont Heights City Trustees obey [illegible] order and call election [illegible] consolidation with Long Beach.

The Pasadena Reforestation Committee [illegible] meeting indorses work of [illegible]

City of Long Beach invites bids for [illegible] band [illegible]

Pacific Slope.

President Taft spends night at Glacier [illegible] at altitude of 7000 feet.

Former Justice of Arizona Supreme [illegible] editorial in Collier's is ma-[illegible]

Governor of W.S.U. pays tribute to [illegible] Indians who lost life saving child [illegible]

Portland complainants in rate cases [illegible] ask for chance to ship goods East.

Automobile party stranded on desert [illegible] sends for help.

Train [illegible] fail to report killing man [illegible] whose remains are found pockets [illegible] robbed.

Two white teachers travel 110 miles [illegible] collect 10 due Indian under their [illegible]

Fruit growers of California meet to [illegible] plans for protection against fire.

Portland Boxing Board asked to pass on va-[illegible] of marriages by Justices of the [illegible]

Grand Engineer Sharp hits the cement [illegible]

General Eastern.

Former railroad superintendent who de-[illegible] his wife and children surrenders to [illegible]

Speaker Cannon, Congressman Landis replies to [illegible] Bryan's reply to his attack on [illegible]

Washington.

J. Hamilton Lewis has no recognition [illegible] Department of State.

Foreign.

Danish Dredging forms Danish company [illegible] for whales in Greenland waters.

Bones of horse dating back to 3000 B. [illegible] excavated in Sweden.

Imports to United States show [illegible] increase despite tariff ob-[illegible]

Premier Asquith defends his record in bal-[illegible] and says only landing was [illegible] amount troops.

Mrs. W. B. Leeds said to have [illegible] Joachim Murat of Imperial [illegible]

Suffragettes follow David Lloyd George [illegible] Premier Asquith to country and start [illegible]

Commerce.

Combine to maintain prices in stock [illegible] meets with poor success and [illegible] total reserve of banks in [illegible]

Demand for cash wheat on the [illegible] market intensifies shortage [illegible] has deteriorated one point [illegible]

they price n for ve been to pro- roughly in keep- RTMENT OUR BUTTERICK NDOW DISPLAY most model dresses, coats [illegible] are shown made up—of paper [illegible] a full stock of Butterick [illegible] at 10c and 15c. at $1.95 "Angelus" ing Machine best on the market. One $24.50 [illegible] FRIDAY White $1.19 spreads white crochet spreads dotted ends. Beauti- seilles patterns, Ge- ouble bed sizes, Re- e bargains. nished 10c D SERGE black line checks e grounds. Soft and goods for house wrappers and chil- wear. Launder well. White 39c TS AT [illegible] Hamburger Fri- ering. Well made of strong bleached linen finished 72 by 90-inch size. MUSIC In This Big Sale nt purchase of sheet llowing titles: Cherry. ar. Darling Sue Dixie Land, Etc. TIONS Carolina Chimes. Louisiana. pirit. Bo Peep. izes. Sunny South. hellaloho.

CONTENTIONS.

LANDIS TO DEWEY.

Reiterates Charges of Weakness.

Former Congressman Says Admiral's Place Is Due to Weak Foe.

Lack of Naval Strength Is in Merchant Marine, He Maintains.

Cruise Around World Emphasized Defects in System of Defense.

[ASSOCIATED PRESS NIGHT REPORT.]

DELPHI (Ind.) Oct. 8.—Former Congressman Landis, at his home here today, replied to Admiral Dewey's criticism of his speech at Cincinnati, in which he referred to the alleged inadequacy of the navy because of lack of an American merchant marine. Said Mr. Landis:

"What I hoped to bring to the attention of the country in my address was the top-heaviness of our navy as now constituted. It is all fighting ships.

"The lessons taught in the Spanish-American War and the recent cruises around the world emphasize our weakness in the class of vessels on which other nations in the event of war draw from their merchant marine. I refer to transports, hospital ships, scout ships, colliers and the like.

"Admiral Dewey says we could buy these in the event of war. Has he forgotten the abuse and defamation heaped on McKinley while he was trying to make the fighting ships we had effective and make provision for landing troops on the enemy's soil? Has he forgotten the $50,000,000 voted by Congress to allay the hysteria of the country to be expended by the President without legislative restraint?

"Has our quarrel been such as appeared to [illegible] Admiral Dewey, component of our weakness, Admiral Dewey's place in history might be different. A navy without an adequate merchant marine to support it is like an army without supply trains."

BUYS GRAVE FOR POEM.

Author of Zionist National Hymn Provides for Burial by Selling His Work.

[ASSOCIATED PRESS NIGHT REPORT.]

NEW YORK, Oct. 8.—Naphtali Herz Imber, a Hebrew poet, Zionist leader and author of the Zionist national hymn, who died here today, probably will be buried in a grave which he bought many years ago, giving in exchange a fourteen-line poem in classic Hebrew.

Legal documents found today among Imber's papers told the story of his unusual barter of poetry for a burial plot.

"As I have neither wife nor children to bury me," said a memorandum in the poet's handwriting, "I have entered into this contract whereby my friend, Usher Marcus, in consideration of a poem written by me and herewith conveyed to him, shall take charge of my body when I die and bury me in a plot which he has furnished."

FOREIGN SHIPS LOSE MEN.

NEW YORK, Oct. 8.—Three British armored cruisers and three French battleships which have been attending the Hudson-Fulton celebration, sailed for home today, leaving behind a substantial number of their men. It is said some 200 men from the British ships had failed to turn up for duty. Of the Frenchmen it was stated that only three of the 2500 sailors had strayed. Fleet officers remained to search for the men of both squadrons.

M. A. Otero,
ex-Governor of New Mexico, whose wife was granted a divorce yesterday.

LOVE DEPARTS.

MRS. OTERO IS GIVEN DIVORCE.

WIFE OF FORMER GOVERNOR OF NEW MEXICO GIVEN DECREE.

Separation Secured on Ground of Incompatibility of Temperament After Twenty Years of Married Life, Child Is Awarded to Mother—Both Members of Prominent Families.

[BY DIRECT WIRE TO THE TIMES.]

SANTA FE (N. M.) Oct. 8.—[Exclusive Dispatch.] Mrs. Caroline E. Otero was today granted a divorce from M. A. Otero, former Governor of the Territory of New Mexico. The only ground assigned for the separation is incompatability of temperament. The one child was given into the custody of the mother.

The Oteros have been married for over twenty years and it was only recently that inharmony crept into their domestic life. They have been on friendly terms for some time, although they continue to live together.

Mrs. Otero comes of a prominent family, being the daughter of ex-Chief Justice Emmett of Minnesota. Through her husband's term of office in the Territory she occupied a position of social prominence with much tact and credit.

Miguel Antonio Otero is the son of Don Miguel Antonio, a man of distinguished Spanish ancestry. He was born in St. Louis and is 50 years old. He has held numerous positions in New Mexico and is a leader still in Republican affairs of the Territory. He also has large business interests and is regarded as one of the wealthy citizens.

The story told among the friends of the Oteros is that Mr. Otero's activity in politics and business has gradually brought about the separation. He has been engaged in affairs that absorbed his time and attention and his consequent neglect of home is said to have had a tendency toward widening the breach that has gradually opened.

Mrs. Otero will say nothing more about her complaint than that the grounds given came under the head of incompatability and that love has flown from their roof-tree.

TO PROSECUTE MAYOR.

WASHINGTON, Oct. 8.—Indian Commissioner Valentine asserted today that his bureau would lend all possible administrative support in the prosecution of several officials of Marshalltown, Iowa, indicted yesterday for conspiring to interfere with a special officer of the Indian service while the latter was investigating alleged sales of liquor to Indians from the Tama reservation.

MILITANT.

SUFFRAGETTES ON TRAIL OF QUARRY.

[ASSOCIATED PRESS NIGHT REPORT.]

NEWCASTLE-ON-TYNE (Eng.) Oct. 8.—This city, where David Lloyd George, Chancellor of the Exchequer, will deliver two important budget speeches tomorrow, was invaded by the suffragettes tonight. The Chancellor was escorted from the station by a strong force of police.

The suffragettes attempted this evening to hold a meeting in Drill Hall, but students, with the noisy element of the city, armed with bells, whistles and trumpets, raised such a din that the speakers could not be heard. The meeting finally was broken up when fireworks were thrown upon the stage.

The suffragettes then went to the Liberal Club and threw stones through the windows. Four of the women were arrested.

ASQUITH PURSUED.

[ASSOCIATED PRESS NIGHT REPORT.]

LONDON, Oct. 8.—A delegation of suffragettes pursued Prime Minister Asquith to Balmoral, Scotland, where he was summoned by the King.

They are staying in a neighboring village, and will not hesitate to invade the royal castle to persecute Mr. Asquith if chance offers. The castle precincts are closely guarded by detectives and the King's servants. There was a big suffragette meeting in Albert Hall last night to bid farewell to Mrs. Pankhurst on her departure to America, and to protest against the compulsory feeding of arrested women who attempted to starve themselves at Birmingham. Donations were invited to complete a proposed campaign fund of $250,000, which lacked $70,000. Within ten minutes $15,000 was raised.

A resolution was adopted warning the government that continued repression would arouse the women to more determined rebellion.

STOPS BANNARD MEETING.

[ASSOCIATED PRESS NIGHT REPORT.]

NEW YORK. A slender woman in white upset the smooth flow of campaign argument in the big Republican fusionist afternoon meeting in Cooper Union tonight.

Removing her hat and rising in the center of the hall, she demanded of Otto T. Bannard, who was making his opening speech as candidate for Mayor, whether he favored votes for women.

The woman was Miss Maude Malone, president of the Harlem Woman's Suffrage Union. She was forced to call a second time: "What about votes for women?" before Mr. Bannard replied.

He said he had answered the question, and that it would appear in an interview in a Sunday paper. Other than this he declined to commit himself. But Miss Malone was insistent, and there were repeated calls of "put her out."

Amid growing confusion, Mr. Bannard finished his address, leaving the suffragette's question unanswered.

PATHETIC.

DIES IN STUDIO.

Noted Beauty Takes Own Life.

Jilted by Sweetheart at Village Ball Armande Pisoni Shoots Herself.

Tragedy Occurs at Villa of Prominent American Artist in France.

Jealous Suitor Names Daniel Ridgeway Knight, Whose Model She Was.

[BY DIRECT WIRE TO THE TIMES.]

MANTES-SUR-SEINE (France) Oct. 8.—[Exclusive Dispatch.] Armande Pisoni, famed at 17 years of age as "the most beautiful woman in France," committed suicide in the villa of Daniel Ridgeway Knight, the noted American painter, at Rolleboise, Wednesday night, after she had been publicly jilted at the village ball by her sweetheart, who found in her reign as queen of the studios and the rage of the circle she drew about her cause for their estrangement.

In the recriminations the jealous suitor heaped upon the girl's head, the name of the American artist was most frequently mentioned. Associates of Mr. Knight ridicule the suggestion that his interest in the girl was other than that of artist and sponsor.

BLOWS OUT BRAINS.

Returning to the Knight Villa, with the jibes of the jealous maids of the countryside where she had been raised ringing in her ears, the beautiful model blew out her brains by placing the muzzle of Mr. Knight's shotgun under her chin.

Mr. Knight was in Paris negotiating for the painting of a picture for which Armande was to have been the model. The girl's body, with the marvelous beauty of face devastated, was not found until the artist returned the following morning to communicate to her the triumph that the replica of her features in oil was to take its place in one of the finest private collections in Europe.

Gustav Fortune, whose reproaches drove Armande to her death, attempted to end his life when he heard of the tragic death of the sweetheart of his boyhood.

PATHETIC LETTERS.

Before killing herself, Armande wrote a pathetic letter to her father, a chimney sweep, and to her sisters, adjuring the latter to avoid love affairs and never to believe man's word. She also left a letter to Mr. Knight, asking forgiveness for the trouble and annoyance she was causing him in committing such a deed in his home.

The coroner returned a verdict of suicide during a temporary fit of madness. The funeral of the girl today was the occasion of a remarkable demonstration of affection for her. The entire populace of the village attended the services and followed the coffin to the grave.

Mr. Knight paid all funeral expenses. He said tonight that the girl had a face of the most remarkable beauty he had ever seen. She was posing for pictures Mr. Knight is painting which he said are valued by him at $50,000. One of them is for John H. Converse, president of the Baldwin Locomotive Works at Philadelphia.

CABINET MEMBERS FIRM.

Oppose King Edward's Proposed Compromise in Budget Situation to Avoid Crisis.

[ASSOCIATED PRESS NIGHT REPORT.]

LONDON, Oct. 8.—At least some members of the Cabinet are opposing any compromise such as has been suggested by King Edward to prevent a constitutional crisis over the budget.

Winston Spencer Churchill, president of the Board of Trade, speaking at the National Liberal Club, declared the government would make no overtures to the House of Lords and accept no compromise and that no amendment to the finance bill by the upper house would be entertained. The Lords, Mr. Churchill added, had no right to interfere in any way with the government's financial business and that the liberals were ready for the conflict, if it were forced upon them.

Lord Loreburn, Lord High Chancellor, who followed Mr. Churchill, said he refused to believe that the House of Lords would take a step which would lead to a most grave conflict and at the same time place the finances of the country in a state of disorder so far-reaching and serious that few persons, who had not studied the subject, really appreciated the evil.

Mr. Birrill, chief secretary for Ireland, in a speech at Bristol, declared that the Irish land bill was as important as a budget, but he believed the House of Lords would pass the budget.

Premier Asquith left Balmoral castle tonight for London, after another lengthy consultation with King Edward.

BATTLE WITH PIRATES.

SAIGON (French Cochin-China) Oct. 8.—A severe fight occurred on October 5 between a column of French troops and a band of pirates under the command of a chief named Detham. The pirates were routed. Detham was wounded and eight pirates were killed. The French troops lost seven Europeans killed and twenty-two wounded, including one officer. Twenty-two native French soldiers were wounded

ABDUL HAMID IS TRICKY.

Ex-Sultan Tries to Escape Disguised in Workman's Clothes.

[BY DIRECT WIRE TO THE TIMES.]

LONDON, Oct. 8.—[Exclusive Dispatch.] The Belgrade correspondent of the Telegraph says that Abdul Hamid, the deposed Sultan of Turkey, has attempted to escape from his villa prison at Salonica.

He had a workmen brought in to do certain repairing. He professed to be annoyed at the man's dirty appearance, and ordered him to take a bath before he did the work.

While the man was bathing his clothes were taken to Abdul Hamid, who donned them and passed from the garden into the street.

There he was recognized by one of his guards and taken back. The workman has been arrested as an accomplice of the ex-Sultan.

SHADOWED BY CONSCIENCE.

SURRENDERS TO BE PUNISHED.

FORMER SCHOOL SUPERINTENDENT REPENTANT.

Left Office in Oklahoma $400 Short in Accounts and Also Deserted Wife and Six Children, Taking With Him a Pretty School Teacher—Brother in Los Angeles.

[ASSOCIATED PRESS NIGHT REPORT.]

DENVER, Oct. 8.—Declaring that he would go to the penitentiary rather than be alone with his conscience any longer, Robert E. Waller, former County School Superintendent at Tecumseh, Okla., surrendered today to the police in this city.

Waller disappeared from Tecumseh two years ago, and, according to his confession to the Denver police, was $400 short in his accounts. He deserted a wife and six children at Earlboro, Okla., to run away with a pretty school teacher.

Waller says they came to Colorado and he obtained a situation as teacher at Baileys. He was appointed superintendent at Yuma, Ariz., last year, and taught there until last Friday, when he decided to surrender himself, make restitution as far as possible, and take his punishment.

"Politics did it," said Waller today. "I was prosperous and contented until I fell into the hands of politicians, who wanted me to run for County Superintendent. I was elected and became a 'good fellow.' Then I became short in my accounts."

Waller is being held pending word from the Oklahoma authorities.

"I know nothing of the case," said J. R. Waller, the prisoner's brother, when he was seen last night at his home, No. 1622 Reid street. "The fact of the matter is," he continued, "I have not seen Robert more than twice in about eighteen years, and that only for a couple of days at a time. He was down in Oklahoma, and I was out here; we never corresponded.

"I know that he left his wife and children, but I never saw any of them, and could not tell you whether he was divorced or not.

"Once I went to Denver and tried to find him—I wanted him to go into business with me, but he was in some little town or other, and I never could locate him. He is a bright man, a very bright man, about 35 years old, but he has thrown himself away on drink, and that is all there is to it. He drank before he went into politics, and drink got the mastery of him."

MIX DEFENDS RECORD.

Says Landing He Is Reported to Have Made Refers to Peasants Pulling Down Balloon.

[ASSOCIATED PRESS NIGHT REPORT.]

BERLIN, Oct. 8.—Edgar W. Mix, the American aëronaut, winner of the Gordon Bennett trophy in the balloon race which started from Zurich last Sunday, arrived here today from Ostrolenko, Russian Poland, and left for Paris tonight. While in Berlin Mr. Mix received a telegram informing him that a protest had been lodged against his being declared the winner of the Bennett trophy, on the ground that he had made a landing with the America II before he finally came down in the forest of Gutova.

"This protest," said Mr. Mix, "probably is founded on an incident that happened at some place the name of which is unknown to me, about thirty miles northeast of Prague.

"Several persons caught hold of the rope, notwithstanding my protest, and, despite my endeavors to make them let go, dragged the balloon to earth. The basket touched the ground and rested there probably between five and seven minutes, until I was able to persuade the people to let go and had also written a dispatch. Instead of being an advantage to me, I lost three bags of ballast before I resumed the voyage."

Mr. Mix said he desired to have the committee make the fullest investigation of the incident. He said he was treated with the greatest courtesy by the police of Ostrolenko, but was detained by them for twenty-four hours, when his release was ordered by telegraph from St. Petersburg or Warsaw.

STEAMER AGROUND TWO HOURS.

ATLANTIC CITY (N. J.) Oct. 8.—The steamer Bay View from Providence for Newport News, with two barges in tow, ran ashore early this morning abreast of Island Beach lifesaving station, about fifteen miles above this city. After remaining aground for two hours, the steamer was floated, and proceeded on her journey, apparently undamaged.

Mrs. W. B. Leeds,
wealthy American widow, who has rejected Prince Murat's offer of marriage.

NOT DAZZLED.

MRS. LEEDS HAS REFUSED TITLES.

WEALTHY WIDOW SAID TO HAVE REJECTED PRINCE.

Joachim Murat Guest on American Woman's Yacht Said to Have Proposed Marriage—Young Scottish Earl Is Also Sent Packing—Goes from Paris to London.

[BY DIRECT WIRE TO THE TIMES.]

LONDON, Oct. 8.—[Exclusive Dispatch.] Yet another European of royal even of imperial blood, "has been given the mitten" by an American woman.

Mrs. William B. Leeds, a charming widow, who inherited millions from her husband, recently rejected Prince Joachim Murat's offer of marriage.

So say Americans who best know Mrs. Leeds. She is at the Ritz Hotel, having come here from Paris, after being at Dinard. She has the most elaborate suite at the Ritz.

Prince Murat, 24 years old, a dashing cavalry officer, a captain of reserve in the Fourteenth Regiment of Hussars of the French army, was one of Mrs. Leeds's guests on the Margarita, Anthony J. Drexel's palatial yacht, which she chartered for the Cowes regatta.

Prince Murat can also call himself, if he pleases, Prince De Porte Cervo. Naturally, he shines most in Paris, where he has been attentive to several wealthy American women. He lives with his father, Prince Joachim Napoleon Murat, at No. 28 Rue De Monceau, Paris, being the eldest of seven children, six princes and one princess (Marguerite.)

He is descended from the famous marshal of the first French empire, who was made King of Naples in 1808, and who married the great Napoleon's sister, Caroline. He was celebrated for his courage, his handsome figure, gorgeous uniforms and chivalrous demeanor. Bonaparte pronounced him the best cavalry officer in Europe.

The French Prince is not the only aristocrat who has offered himself as a husband to Mrs. Leeds recently. Her intimates declare a young Scottish Earl begged her to become his Countess. He is a model earl, with a very good income, but Mrs. Leeds refused him.

FOR COOK AND PEARY BOTH.

Capt. de Gerlache Says He Does Not Doubt Word of Dr. Cook's Statement.

[ASSOCIATED PRESS NIGHT REPORT.]

COPENHAGEN, Oct. 8.—Capt. De Gerlache, who commanded the Duke of Orleans's yacht Belgica in the Antarctic expedition of 1907, has arrived today. He says he does not doubt one word of Dr. Cook's statement that he reached the North Pole and declares he cannot understand how any one who knows Cook can doubt his story.

He is absolutely confident that the American explorer, with the instruments he carried, would be able to determine within one-sixtieth of a degree where the pole was located.

Capt. De Gerlache also is sure Commander Peary reached the pole.

HEARST TO RUN.

Announces at Midnight That He Will Be Candidate for Mayor of New York.

[ASSOCIATED PRESS NIGHT REPORT.]

NEW YORK, Oct. 8.—William R Hearst announced at midnight that he would accept the nomination for Mayor, as tendered at an independent mass meeting at Cooper Union Wednesday night.

He wishes the indorsement of the independents to enable him to head a ticket simply by displacing Otto T. Bannard, who has been nominated by the regular Republican party and indorsed by the so-called fusionists.

Mr. Hearst repudiates his indorsement of Justice Gaynor, the Democratic nominee, whom he announced several days ago he would support.

NEW TARIFF RESULTS.

WASHINGTON, Oct. 8.—Under the opedation of the new tariff law there was an increase of 150 per cent in the value of imports into this country from the Philippines during last August, compared with imports of the same month of the previous year. The total value of merchandise from the Philippines in August, 1909, was $1,821,163, against $814,519 in August, 1908. Curiously enough, the importation of Manila hemp, which formerly entered free of duty, formed the largest part of this increase, amounting in value to $1,578,306, while in August of last year the value of that article imported was but $314,128.

WONDERS OF CALIFORNIA.

ADMIRES GIANTS.

Sequoias Impress President.

Mr. Taft Starts Before Dawn and Ends Journey After Dusk.

Sleeps at Elevation of Seven Thousand Feet, Well Guarded.

Will Reach El Portal Tonight to Start for Los Angeles Sunday.

[ASSOCIATED PRESS NIGHT REPORT.]

GLACIER POINT, Oct. 8.—President Taft arrived here this evening after nightfall. The drive from Wawona, where he spent the forenoon visiting the Mariposa big-tree groves, was over twenty-six miles of mountain road and Mr. Taft was ready for bed immediately after dinner.

The President arose before dawn today, and started for the Sequoia trees in a dense fog, which quickly cleared, however, as soon as the sun found its way over the mountain tops.

The President was deply impressed with the immense trees, especially in the upper groves. He was photographed at the base of the Grizzly Giant, the biggest and oldest tree in the world, and he was snapped also in the stage as it passed through the trunk of Wawona, one of the largest of the forest monarchs.

The President was continually on foot in the grove, and stood for minutes at a time in contemplation of the fluted columns.

The "Old Guard" of four trees in a row, the "Faithful Couple" and others of the more noted trees, were pointed out.

SLEEPS UNDER GUARD.

The stage ride from Wawona to Glacier carried the President to a maximum elevation of 7700 feet. Tonight, guarded by cavalrymen, he is sleeping at an elevation of 7000 feet, in a little hotel here.

With the setting of the sun the weather became cold and a cheerful fire was a most welcome greeting to the Presidential party.

From John Muir, the naturalist, who accompanied him into the grove, Mr. Taft learned the history of the giant-fluted Sequoias, whose topmost branches seemed to pierce the sky. Naturalists have estimated the age of the big trees as great as 5000 years. Many of the Sequoias seen by the President today bore evidence of having been scorched in some ancient forest fire.

IN FINE FETTLE.

Yesterday's trip of thirty-four miles over the mountains acted as a real tonic, and Mr. Taft was feeling today quite equal to the five weeks of travel that separate him from the national capital.

Early tomorrow the President will see the sun rise over the Yosemite. He then will climb down a three-mile trail to the floor of the cañon, and spend the day traveling to points of interest at the foot of the granite walls.

Night will find the President again at the park entrance at El Portal, and on Sunday morning he will board his special train and head for Southern California.

The President is not adhering to the strict diet he started out to follow. The hospitable West has made it impossible. The result has been a material gain in weight.

EL PASO AND JUAREZ FULL OF DETECTIVES.

[BY DIRECT WIRE TO THE TIMES.]

EL PASO (Tex.) Oct. 8.—[Exclusive Dispatch.] President Diaz will reach Cuidad Juarez, Mex., October 15, a day ahead of President Taft's arrival here, according to Congressman Ignacio de la Barra, special representative of the Mexican government, now at Juarez.

Arrangements have been made to run the Presidential special train inside the custom house at Juarez, where it will be strongly guarded, while the President sleeps that night.

El Paso and Juarez are full of secret service men in charge of Chief Wilkie of the United States secret service and Chief Zuniga of the Mexican service. Fifteen secret service men are in El Paso and thirty Mexican secret service men in Juarez, according to report, watching every suspect. Others are coming to increase the force.

Decorations are already being put up all over El Paso and Juarez. Silver plates for banquets, private carriages and special guards from Chapultepec castle at Mexico City are arriving here for Diaz's use.

GOV. CAMPBELL LOSES HIS PEEVISHNESS.

[ASSOCIATED PRESS NIGHT REPORT.]

EL PASO, (Tex.) Oct. 8.—After refusing to be present at the meeting of the two Presidents, Taft and Diaz, here next week, on the ground that President Taft had not included the State capital in his itinerary, Gov. T. M. Campbell telegraphed the committee tonight that he would be present, arriving the day before the meeting.

Much feeling has been aroused because of the Governor's refusal to take the part assigned him by the State departments of the two Republics. Arrangements have already been made tonight to receive him with the honors due his position.

STRAIGHT FROM THE SHOULDER.

REPLIES TO COURT CRITIC.

Former Judge Says Collier's Is Malicious.

Statement Regarding the Supreme Bench False.

New Mexico Records Offered in Refutation.

[BY DIRECT WIRE TO THE TIMES.]

ALBUQUERQUE (N. M.) Oct. 8.—[Exclusive Dispatch.] An editorial published in Collier's Weekly on October 2, charging that the decisions of the Supreme Court of New Mexico are controlled by the railroads has aroused deep indignation here.

Without naming any specific period, the editorial declares that of thirty-four railroad cases which have been carried to the Territorial Supreme Court, all but two have been decided in favor of the railroads, while it is further stated that the two decisions adverse to the railroads were written by an associate justice who later failed of reappointment.

Judge Edward A. Mann, who was appointed an associate justice of the New Mexico court by President Roosevelt and who failed of reappointment at the expiration of his term some three months ago, gave out a statement here today in which he declares the statement made by Collier's to be not only misleading, but false, malicious and "a deliberate attempt to reflect upon the honor of one of the most upright and most highly respected courts of the West."

Judge Mann goes on to show that during the past twelve years the longest period of service of any judge now on the bench in New Mexico, only twelve cases have come before the Supreme Court in which a railroad company has been a party. Of these, he declares, only one case was that of an individual against a railroad and in that case he holds the matter was a point of law which allowed of no other construction. He demands that proof be shown by Collier's of the thirty-four cases alleged to have been decided in favor of the railroads against individuals, during the period of service of any judge now on the bench, and concludes with the assertion that of the twelve cases which have gone to the United States Supreme Court from the New Mexican court, the Territorial court has been sustained in eleven cases.

Judge Mann concludes:

"If the Supreme Court of New Mexico is to be accused of corrupt and sordid motives, I would ask if Collier's, in the light of the showing made, is prepared to make the same charge against the Supreme Court of the United States, which has affirmed more than 90 per cent. of its decisions that have been appealed."

ONE WITNESS SUBPOENAED.

Irving Santer Summoned to Testify in the Panama Libel Case at Indianapolis.

[ASSOCIATED PRESS NIGHT REPORT.]

INDIANAPOLIS, Oct. 8.—A subpoena for Irving Santer of Washington, ordered to appear here as a witness in the hearing of Delavan Smith and Charles Williams, proprietors of the Indianapolis News, charged with having committed criminal libel in the Panama Canal purchase controversy, will be served in Washington today, or tomorrow.

Charles W. Miller, United States Attorney for this district, said today that he did not know who Santer was, and that he had mailed a subpoena at the request of Stuart McNamara, special attorney of the Department of Justice, in charge of the proceedings against the publishers of the Indianapolis News, and similar proceedings in New York against the publishers of the New York World.

It is understood here that Santer was Irving C. Sauter, a secret agent of the Department of Justice, who was in this city last spring gathering evidence for the government.

Mr. Miller said that so far as he was advised, Santer, or Sauter, was the only witness that would be subpoenaed. He had not been informed, he added, that William Nelson Cromwell, Frank H. Hitchcock, or representatives of the banking house of J. P. Morgan & Co., had arranged with the Department of Justice to come to Indianapolis to testify without the formality of a subpoena.

Mr. McNamara had stated to Judge Anderson of the Federal Court of this district, that he probably would ask Mr. Hitchcock, Norman E. Mack, chairman of the Democratic National Committee; certain members of the firm of J. P. Morgan & Co., and others to testify in the Panama Canal matter.

PRISON REFORMER ARRESTED.

Murderer, Lecturing on Treatment of Convicts, Violates His Parole.

[ASSOCIATED PRESS NIGHT REPORT.]

SANTA CRUZ, Oct. 8.—J. W. Moore, who was paroled from San Quentin prison, where he had been sent for life for killing a man in Trinity county, was arrested here today by Carl Hansen, a parole officer of the State Board of Prison Directors, and escorted back to prison.

While no statement has been made regarding the cause of Moore's arrest, it is believed he is charged with having violated his parole, by not having a permanent place of employment.

Moore has been traveling through the State, lecturing in the interest of prison reforms and better treatment of released convicts. He has been organizing the Society of the Friendless, and has enrolled several hundred members.

A convention was to have been held here Sunday and Monday to perfect a State association, with Moore as the prime movers.

BUYS LINE FOR MORSE.

BOSTON, Oct. 8.—John W. McKinnon, a member of the board of reorganization managers of the Metropolitan Steamship Company, bid in the company for $3,500,000 at the foreclosure sale here today. If the plans of the board are carried out, the line will pass at once to Charles W. Morse and affiliated interests.

SOMETHING good that everyone needs at greatly reduced prices for a short time. Genuine orange wine, regular 75c per bottle, now 50c; ten-year-old Port and Sherry, sold everywhere for $1.25 per gallon, now 90c. Quicksilver Rye (bottled in bond), regular $1.20 per bottle, for this week only, 80c. Free delivery. Ex. Germain Wine Co., 625 S. Main st. Home 10291; Sunset Main 123.

HIGH IN THE AIR.

UNCLE SAM'S FIRST AEROPLANE FLIES WELL AT COLLEGE PARK.

[ASSOCIATED PRESS NIGHT REPORT.]

COLLEGE PARK (Md.) Oct. 8.—For the first time in the history of America, an aeroplane owned by the United States government soared in the air today. Guided by Wilbur Wright, it flew five times in the dedication to aviation of the government's tract of land here.

With almost ideal conditions for spectators, and a breeze blowing scarcely at the rate of a mile an hour, Mr. Wright began the flights to teach the officers of the signal corps how to handle the machine.

Off the starting rail at 3:35 o'clock, he circled the field for three minutes, twenty-five feet above ground. Again at 4:09 o'clock Mr. Wright was off for another flight. This time he was in the air five minutes. At 4:51 o'clock he soared away, to return after about five minutes. Each time he had kept to the reservation grounds. Then Lieut. Lahm took a place in the extra seat. At 5:15 o'clock the two rose probably 150 feet. They went a mile and a half toward Washington in hardly more than as many minutes. In about five minutes after they had left they landed within twenty feet of the starting rail. In another short flight Mr. Wright took Lieut. Humphreys with him. Flights probably will be made tomorrow and on days following until the officers are familiar with the new art.

ST. LOUIS CHEERS CURTISS.

[ASSOCIATED PRESS NIGHT REPORT.]

ST. LOUIS, Oct. 8.—Under adverse conditions Glenn H. Curtiss, by a flight in his biplane late this afternoon in Forest Park, received the applause and cheers of many thousands of persons who had waited for hours for the wind to slacken. George Francois Oxmont and Hugh A. Robinson of St. Louis attempted to make their machines fly, but failed. Curtiss, facing a fifteen-mile wind, rose in his machine thirty feet from the ground and flew the length of the aero field. He covered a quarter of a mile and was aloft forty-five seconds.

The flight, which was his second of the day, was made so as not to disappoint the multitude that surrounded the Aero Club. Curtis said he wanted the people to see him fly, but he would not be able to make any evolutions. Tonight he announced he would make a flight early tomorrow morning and would remain in the air a long time. Early today he remained in the air a minute and a half and sailed three-quarters of a mile against the wind, the velocity of which was five miles an hour.

TALKS ON IRRIGATION.

SQUARE DEAL FOR CALIFORNIA MY DESIRE, SAYS BALLINGER.

[ASSOCIATED PRESS DAY REPORT.]

SACRAMENTO, Oct. 8.—"The Sacramento Valley has most tremendous possibilities of development. Irrigation properly applied will add millions of dollars to your wealth.

"It is my purpose and my desire, in so far as the laws will permit, to enforce and effect the saving and the right use of the public domain."

So spoke Secretary of the Interior Ballinger at a banquet here last night, following his visit to the Orland irrigation project, Wednesday.

"I want to see California have a square deal," said Mr. Ballinger. "The Interior Department has questions of adjustment in all States and many of them arise as a result of laxness of administration. All of these I want to see adjusted fairly.

"A different sentiment exists now regarding the public domain than that which was felt years ago. I can remember when it was considered the best thing that could be done was to get rid of public lands as fast as possible.

"The homestead law is one of the most beneficial statutes for the West of all the legislation that has ever been enacted. It has done more to build up this vast territory than any other statute. The Reclamation Act, in my judgment, has done as much for this section as any other law. We have all heard a good deal of talk about conservation of natural resources, but it should be not only a matter of talk, of writing, of discussion, but it should be a matter for practical and earnest consideration to devise desirous and right uses of public domain.

"Absorbing certain lands and sequestering them—tying them up in a bag, so to speak—does not accomplish the most desirable results, but when put to practical use, all the people will be the real beneficiaries. The work should go forward, and that is what the administration will do to the best of its ability in following the policy of Mr. Roosevelt in trying to do everything possible to assist the western country.

"As far as the administration of the Interior Department is concerned, it is my purpose and desire, so far as the laws will permit, to enforce and effect the saving and right use of the public domain, in so far as restrictions by Congressional authority will permit it. And, where we find that our work is obstructed by the laws, we will ask further authority and further assistance to continue."

DENIES THAT SHE'S BRIDE.

Wealthy Spokane Widow Reported to Have Secretly Married Young Business Man.

[BY DIRECT WIRE TO THE TIMES.]

SPOKANE (Wash.) Oct. 8.—[Exclusive Dispatch.] Mrs. Dennis Clark, a wealthy widow, sister-in-law of Patrick Clark, millionaire and prominent in high society in Spokane, denied tonight the report that she is married to Mr. Galiant, several years her junior, but the Evening Chronicle publishes the following:

"After securing a marriage license late yesterday afternoon, Mrs. Margaret Clark, widow of the late Dennis Clark, and E. Maurice Galiant, a young business man who came here recently, are reported to have been quietly wedded last evening. The ceremony, it is said, was performed by Rev. A. Verhagen, pastor of Our Lady of Lourdes Church.

"Mrs. Clark this morning denied the report that the wedding took place last evening and stated that she did not know when the marriage would occur. So closely was the secret guarded that none of those who witnessed the ceremony would make any statement."

DISSOLUTE COUNTESS KILLED.

Shot and Stabbed by Youthful Clerk, Infatuated With Her, in Berlin Tenderloin.

[ASSOCIATED PRESS NIGHT REPORT.]

BERLIN, Oct. 8.—A murderous assault in Berlin last night upon an old woman, well known to the night life of the capital, followed by the suicide of her assistant, came to light today when the Countess Augusta von Strachwitz died in a hospital.

The woman was shot and stabbed by Alfred Friedlander, a clerk, aged 23, who was infatuated with her. After wounding the Countess the clerk killed himself.

The dissolute life of the Countess and her extravagant adventures made her notorious. Three years ago she issued two volumes of poems, entitled "Thoughts in Voice," and "Reveries."

It was never known whether or not the Countess was the authoress of these works, and they were often attributed to a well-known literary man.

DROUGHT BROKEN.

Heavy Rain in Southwest Relieves Condition After Suffering and Damage.

[ASSOCIATED PRESS NIGHT REPORT.]

KANSAS CITY, Oct. 8.—A drought which has extended throughout a large part of the Southwest for two months was broken by a heavy rain early today and tonight.

In Kansas, Arkansas and Oklahoma the drought was especially severe. Much suffering and crop damage has resulted. At Fayetteville, Ark., the waterworks system failed, and the few persons fortunate enough to have wells sold water at high prices.

Farm work has been practically at a standstill. But little fall plowing has been done, and oil properties also have been idle, but work at the wells will be resumed now.

FRIDAY SHOWS INFLUENCE.

ABERDEEN (S. D.) Oct. 8.—Registrations in the opening of the Cheyenne River and Standing Rock reservations fell off today because of the superstitious aversion many have to trusting to their luck on Friday. The day's total at all points was 3265; grand total to date, 23,923.

STORM-TOSSED VESSEL IN PORT.

PORT ARTHUR (Tex.) Oct. 8.—Water-logged and dismantled, with five remaining of her original crew of seven, the Kate Feore, from Mobile to Cuban ports, was towed into this harbor today. The vessel was stripped and whirled hundreds of miles out of her course by the hurricane of September 13.

FLASHES FROM WIRES.

The National Grain Dealers' Association, in convention in Indianapolis, yesterday, declared for rescinding the duty on wheat from Canada and placing itself on record as opposing Federal inspection of grain. The government crop reports were assailed as inadequate. A. G. Tyng of Peoria, Ill., was elected president.

The Chilean officers who were brought to Bogota early this year to reorganize the Colombian army, have given up their task and will return home. The government has refused to institute a modern system of army supply, and control, and without this, the Chileans argue, nothing can be accomplished.

The German Bank at Peking has been informed from Berlin that all the German objections to the bank signing the Hankow-Sze Cheun loan agreement of $30,000,000, have been removed. No specific instructions have as yet been received from the British and French representatives. H. P. Fletcher, the American Charge d'Affaires, has informed the foreign board that he did not desire to press the negotiations.

Two million dollars in gold was engaged yesterday by the Yokohama Specie Bank in New York for shipment from the Subtreasury to Japan, via San Francisco. This brings the total gold shipments from the United States to Japan since the first of the year to $20,000,000.

The epidemic of cholera, which for a time last week threatened to become general in Seoul, Korea, has abated, and the disease is believed to be under control of the authorities, who adopted extreme measures to stamp it out.

Director of Census Durand believes that college students will make excellent census enumerators, and he proposes to suggest that educational institutions give leaves of absence in April next to such students as may care to join the army of 65,000 enumerators. Persons who accept this employment may earn an average of $3 a day.

The protected cruiser St. Louis, now at San Francisco on duty in connection with the Portola festival is to leave there about October 25 for Bremerton, Wash., where she will be placed in reserve. The Concord, now homeward bound from Honolulu to the navy yard at Puget Sound, will be placed out of commission as soon as practicable after arriving there, while the Princeton, now out of commission at Puget Sound, has been ordered placed in commission there.

Hearty appreciation in recognition of quick comprehension of a dangerous situation and prompt action in stopping the starboard engine at the time of the accident on the cruiser California early in September is contained in a letter written by Secretary Meyer to Anton B. Nordling, chief machinist's mate on that vessel. Nordling's promptness probably averted a calamity.

The hygienic laboratory of the Public Health and Marine Hospital Service in Washington has a new director in the person of Past Assistant Surgeon John F. Anderson, who for seven years has been assistant director of that institution. This detail was made necessary because of the prolonged absence of Surgeon M. J. Rosenau, director of the laboratory during the last ten years, recently appointed to a professorship of preventive medicine in Harvard University.

While American financiers will not be permitted to participate in the coming $35,000,000 Turkish loan, the visit of Zia Pasha, as a special envoy from the new Sultan, to the Hudson-Fulton celebration, will result in the opening of a vast field in Turkey for American capital. At a banquet by bankers and railroad men in New York, Zia Pasha said that he would make it his personal business to see that American bids for railroads and electric development concessions in Turkey are favorably considered.

Dr. E. Irving Cronk, the medical inspector of New Brunswick, N. J., has asked the Board of Education to provide every public school pupil with a tooth brush and the board is inclined to consider the suggestion favorably. Dr. Cronk reports that much of the ill health in children comes from unclean teeth and that it is impossible to induce the parents of all the children to adopt the tooth brush.

Oliver W. Stewart, a member of the Illinois Legislature, has launched an anti-rum campaign in Wall street, New York. Assisted by several local enthusiasts, Mr. Stewart has taken the post in front of the New York Stock Exchange, long occupied by noon-day evangelical meetings and there, from the tail of a truck, he has attracted large crowds of brokers and others who have listened attentively to the prohibition argument which he has made in Chicago.

AFTER SMUGGLERS.

WASHINGTON, Oct. 8.—The revenue cutter Thetis has been assigned to take station in Hawaii, and will proceed thither on her return from the Bering Sea. She will stop first at Port Townsend, and probably will leave there about December 1 for Honolulu. The cutter is badly needed in Hawaiian waters, according to customs officers at Honolulu, in connection with the poaching and smuggling operations carried on by means of Japanese power boats. The Thetis is now on her return from a trip as far north as Point Barrod, Alaska, and is the last boat to leave the Bering Sea. She has been looking after Alaskan interests, exercising paramount executive and judicial powers. She is bringing down mail from the upper coast.

DRIVES OFF LYNCHING MOB.

TULSA (Okla.) Oct. 8.—Fifteen negroes boarded a train at Wybark today and attempted to take Arthur Manny, a negro charged with horse stealing, away from Sheriff Hooper, with the intention of lynching him.

Sheriff Hooper held the crowd at bay with his revolver until the train started, and then, with the assistance of the conductor, forced the entire mob to jump from the moving train. Wybark has no white citizens. Manny was taken to Muskogee and landed in jail.

FISHERMEN RIOT.

DOUARNEZ (France) Oct. 8.—Six thousand fishermen, while making a demonstration in behalf of the strike in the sardine industry, came into collision with the gendarmes. Later they raised a barricade and showered stones on the gendarmes, and fifteen fishermen were injured.

BLOW SAFE AND ESCAPE.

ABERDEEN (S. D.) Oct. 8.—A telephone message from Peever, S. D., says robbers blew open a safe there today, secured $7000, and fled on a hand-car. A posse started in pursuit, but none had been captured late tonight.

Timely Special Announcements.

MILLIONS OF ACRES—

Of as Fine Land as God's Sun Shines on in

THE GREAT

San Joaquin Valley

WAITING ONLY TO BE TICKLED WITH THE PLOW, AND IRRIGATED WITH THE SNOW WATERS OF THE HIGHER SIERRA NEVADAS, TO RESPOND LAUGHINGLY WITH ABUNDANT PRODUCTION.

THE RUSH IS ON. THOUSANDS OF PEOPLE ARE FLOCKING THERE FROM EVERY DIRECTION. WILL YOU BE ONE OF THEM? LAND IS CHEAP. WATER IS PLENTIFUL. YOU HAD BETTER COME IN AND SEE OUR STEREOPTICON AND MOVING PICTURES, AND HEAR OUR LECTURE AT 1:30 O'CLOCK TONIGHT.

San Joaquin Valley Headquarters

531 South Spring St.--Times Branch Office

(IF OUT OF THE CITY WRITE FOR LITERATURE.)

VISIT THE WORLD-FAMOUS—

Cawston Ostrich Farm SOUTH PASADENA.

"One of the strangest sights in America."—New York American.

150 Gigantic Ostriches

Brood of Chicks Just Hatched

IN A BEAUTIFUL SEMI-TROPICAL PARK.

25c ROUND TRIP, including admission. Tickets for sale at our

City Store, 313 South Broadway

LOS ANGELES OSTRICH FARM—OFF EAST LAKE PARK

All Yellow Cars Transfer Direct to Farm. Fare 5c.

OSTRICH DANCE, 11:30 DAILY.

Excursion tickets, round trip and admission, 25c. For sale at our CITY STORE, 324 S. BROADWAY, LOS ANGELES.

Superb Routes of Travel.

PLACES TO VISIT AND

Sights to Be Seen By Trolley

Mt. Lowe

Special Excursion Rates Saturday and Sunday $2

The trip up Mt. Lowe is wonderfully beautiful now. The atmosphere is so clear that the panoramic view of the mountains, valleys and sea is superb. Through cars 8, 9, 10 a.m., 1:30 and 4 p.m. Dine at Alpine Tavern, among the Giant Pines.

Other Points of Interest

For the Beautiful Valley Rides take the trolley to SIERRA MADRE at the foot of Mt. Wilson, COVINA or GLENDORA, and enjoy a trip through Southern California's best ORANGE GROWING DISTRICT.

CASA VERDUGO, the unique Old Spanish Restaurant, where one finds good things to eat. It's out GLENDALE way and the ride through the VALLEY is charming.

The Beaches

LONG BEACH, the Gem of the Pacific, or SAN PEDRO and POINT FIRMIN, where our President will view the great Harbor work, is of interest to beach-goers, while the ride to HUNTINGTON BEACH, NEWPORT and BALBOA, skirting the surf line for miles, is very enjoyable.

Pacific Electric Ry.

SHORTEST AND QUICKEST—

Line to the Ocean

POPULAR BEACH RESORTS

VENICE

BAND CONCERTS, DANCING, BATHING, BOATING, AQUARIUM, SHIP HOTEL.

OCEAN PARK--SANTA MONICA

BAND CONCERTS, DANCING, BATHING.

REDONDO BEACH

DELIGHTFUL TEN-MILE RIDE RIGHT ALONG THE SEA. BAND CONCERTS, BATHING.

BEAUTIFUL SANTA MONICA CANYON

SPANISH DINNER AT THE LOG CABIN.

Try a Trolley Ride Through the New Hill St. Tunnel

TO HOLLYWOOD and the Beaches Direct in Broad-Gauge Electric Cars

Good Fishing at Long Wharf or Playa Del Rey

Los Angeles-Pacific Ry.

BALLOON ROUTE EXCURSION STATION, HILL ST., BET. FOURTH AND FIFTH.

Theaters—Amusements—Entertainments

HAMBURGER'S MAJESTIC THEATER—OLIVER MOROSCO, Lessee and Manager.

MATINEE TODAY—LAST TIME TONIGHT—THE MERRY MUSICAL HIT.

THE TIME, THE PLACE & THE GIRL

PRICES—25c, 50c, 75c, $1.00, $1.50. Matinees—25c, 50c, 75c.

All Next Week--Matinees Wednesday and Saturday

THE WHIRLY GIRLY MUSICAL COMEDY SENSATION.

"A Knight for a Day"

SEAT SALE OPENS 9 O'CLOCK DAILY—SAME PRICES AS ABOVE.

MOROSCO'S BURBANK THEATER—OLIVER MOROSCO, Lessee and Manager.

MATINEE TODAY—LAST TIME TONIGHT. "WHEN WE WERE TWENTY-ONE."

MATINEE TOMORROW—ALL NEXT WEEK—MATINEE SATURDAY.

"A SOCIETY PILOT"

By OLIVER MOROSCO and DR. C. WM. BACHMAN.

REGULAR BURBANK PRICES—25c, 35c, 50c. Matinees, 25c. Gallery, 10c.

MASON OPERAHOUSE—H. C. WYATT, Lessee and Manager.

TONIGHT AND MATINEE TODAY—THE MUSICAL HIT OF THE SEASON—Mort H. Singer's La Salle Theater Success—

"HONEYMOON TRAIL"

With BERT BAKER, and a Dandy Dancing and Singing Chorus.

PRICES—50c to $1.50. SEATS NOW ON SALE.

Week Oct. 11--Matinee Saturday Only

DIRECT FROM A SEVEN MONTHS' RUN AT HUDSON THEATER, NEW YORK.

HENRY B. HARRIS PRESENTS

"THE THIRD DEGREE"

BY CHARLES KLEIN, Author of "THE LION AND THE MOUSE"

SPLENDID NEW YORK CAST.

PRICES—50c to $1.50. SEATS NOW ON SALE.

COMING—"A GENTLEMAN FROM MISSISSIPPI."

AUDITORIUM—"THEATER BEAUTIFUL." L. H. SHUBERT, Manager.

MATINEE TODAY, 2 P.M.—LAST PERFORMANCE. SAM S. AND LEE SHUBERT (INC.) OFFER

GEO. FAWCETT IN THE SENSATIONAL DRAMATIC SUCCESS,

DIRECT FROM NEW YORK RUN, THE GREAT JOHN GANTON

PRICES—25c to $1.50.

Two Weeks, Starting Monday, October 11th

SAM S. AND LEE SHUBERT (Inc.,) OFFER AMERICA'S OWN

ORIGINAL N. Y. CASINO PRODUCTION. MATINEES WEDNESDAY AND SATURDAY. PRICES—EVENING, Lower Floor, $1.50; Balcony, 50c, 75c; Gallery, 25c. MATINEE, 25c to $1.00. SEATS NOW ON SALE.

CORINNE IN THE VIENNESE OPERETTA,

"MLLE. MISCHIEF"

BELASCO THEATER—Belasco-Blackwood Co., Props. and Mgrs. MATINEES TODAY AND TOMORROW.

Only 4 More Times of This Great Success

The Belasco Theater Company presents David Belasco's greatest play,

"DU BARRY"

NEXT WEEK'S GREAT SHOW

COMMENCING MONDAY NIGHT, OCTOBER 11TH.

The Belasco Theater Company will offer the ever popular play,

"OLD HEIDELBERG"

The play that everybody likes—The play that has been played for 14 weeks at Belasco and is more popular now than ever. Seats for "Old Heidelberg" now on sale.

ORPHEUM THEATER—MATINEE EVERY DAY.

Paying particular attention to entertaining ladies & children.

Vaudeville

Presenting the Best in American Art.

"At the Country Club" Miniature Musical Comedy.

Hyams & McIntyre "The Quakeress."

Arlington Four Singing Messenger Boys.

Matinee Today

Hayes & Johnson "A Dream of Italy."

Sig. Luciano Lucca Man with two voices.

Cunningham & Burke Acrobatic Talkers.

Gardner & Revere A bit of real vaudeville.

Rose Royal and posing horse, "Dan."

ORPHEUM MOTION PICTURES.

NIGHTS—10c, 25c, 50c, 75c. MATINEES DAILY—10c, 25c.

GRAND OPERAHOUSE—MATINEES TODAY AND TOMORROW. EVERY NIGHT AT 8:15.

Last Two Times Today

The Grand Stock Co. presents Jean Barrymore's sensational melodrama on the celebrated Harry K. Thaw case—

"THE DAY OF JUDGMENT"

COMMENCING TOMORROW MATINEE—Harry Jackson's sterling melodrama, "WHAT WOMEN WILL DO."

LOS ANGELES THEATER Spring St. Near 5th. MATINEE EVERY DAY. 2 SHOWS DAILY.

Lee Ploetz Lorrellas. Jere Sanford. The Laugh-O-Scope. Edwin Carewe & Co. in "Pals." Murphy, Nobles & Murphy, Harvard & Chapman.

POPULAR PRICES—10c, 20c and 30c.

WALKER THEATER—GRAND, NEAR SEVENTH.

Week beginning October 4. The rollicking musical comedy success,

"JAKEY, MIKEY AND IKEY."

Two Shows Nightly—7:45 and 9:15. Matinees Monday, Wednesday and Sunday, 2 P.M. PRICES—10c, 20c and 25c.

LEVY'S CAFE—Third and Main Sts.

Afternoon Tea, 3:30 to 5. Dinner, 6:30 to 8:30. After Theater, 10:30 to 1.

RIGO AND HIS ORIGINAL ZINGARA ORCHESTRA.

Concerts at about hours, in Main Dining-room—Admittance FREE.

Superb Routes of Travel.

BANNING LINE—Daily Service to

SANTA CATALINA ISLAND

S.S. HERMOSA

TRAINS CONNECTING WITH STEAMER AT SAN PEDRO LEAVE LOS ANGELES: Southern Pacific ..... Salt Lake Ry. ..... Pacific Electric Ry. .....

Greatest Fishing Known

Famous Marine Gardens VIEWED THROUGH Glass Bottom Boats

BANNING COMPANY, 104 PACIFIC ELECTRIC BLDG., LOS ANGELES.

PHONES: MAIN 4492; F6676.

PACIFIC MAIL S.S. CO.—For Honolulu, Japan, China, Manila, India and Around the World

Steamers Manchuria, Mongolia, Korea, Siberia, China, Tenyo Maru and Chiyo Maru now in service, being largest vessels sailing from the United States to Orient via Honolulu. SAILINGS FROM SAN FRANCISCO, OCTOBER 12, 20; NOVEMBER 2, 9, 16, 25, 30; DECEMBER 7, 14, 21, 30. Sailings from Eastern Ports for all Trans-Atlantic Steamship Lines at regular intervals. For literature apply to T. A. Graham, Agent, 600 South Spring, near Sixth.

$3.35 FIRST CLASS San Francisco SECOND CLASS $2.35

Rates include berth and meals—Steamers SANTA ROSA leaves MONDAY and FRIDAY MORNING. CITY OF TOPEKA leaves TUESDAY MORNING.

$5.25 1ST CLASS. STEAMERS LEAVING THURSDAY MORNING. $3.25 2ND CLASS

Governor or President FOR SAN DIEGO WEDNESDAYS and SUNDAYS, 9:45 A. M. Largest Ships. Quickest Time. Best Service.

CITY TICKET OFFICE—340 S. Spring St. Phones Sunset Main 45, Home F1515. Rights reserved to change schedule.

$5.35 FIRST CLASS San Francisco SECOND CLASS $3.85

Portland, $15.25; 1st class; $8.65, 2nd class. Seattle, $15.25; $15.85. Eureka, $12.95, $8.85. Berth and meals included.

S.S. Hanalei, Thurs., Oct. 13, 1:30 p.m.

Excellent accommodations. Low freight rates, prompt delivery. C. J. LEHMAN, Gen. Mgr., 248 So. Spring St., Phones—Main 962, 10962.

FOR SAN FRANCISCO, SEATTLE, TACOMA—AND ALL PUGET SOUND AND ALASKAN PORTS

Elegant Twin-Screw S.S. Admiral Sampson

(The Exposition Flyer) leaves 9:30 a.m., Saturday, Oct. 23, 30, Nov. 6, 13, 20, 27, Dec. 4, 11, 18, 25. Jan. 1, 8, 15, 22, 29, Feb. 5, 12, 19, 26, Mar. 5, 12, 19, 26, Apr. 2, 9, 16, 23, 30, May 7, 14, 21, 28, June 4, 11, 18, 25, July 2, 9, 16, 23, 30, Aug. 6, 13, 20, 27, Sept. 3, 10, 17, 24, Oct. 1, 8, 15, 22, 29, Nov. 5, 12, 19, 26, Dec. 3, 10, 17, 24, 31. Class. 150 hours to Seattle. Through freight and passenger service. PACIFIC STEAMSHIP CO., C. J. Lehman, Gen. Agt., 248 S. Spring St. Main 962—10962.

SEATTLE via PORTLAND—STR. ROANOKE AND ELDER

ALTERNATE SAILING FROM SAN PEDRO EVERY SATURDAY at 5 p.m. for PORTLAND DIRECT (no change) calling at SAN FRANCISCO. EUREKA and ASTORIA. Low rates, including berth and meals. PACIFIC STEAMSHIP CO., 328 South Spring Street. Main 8262.

$5.35 FIRST CLASS SAN FRANCISCO SECOND CLASS $3.85

Including berth and meals. Portland, $15.25, $8.65. Seattle, $14.85. Passenger service unsurpassed. STEAMERS SAIL THURS. and SAT. for SAN FRANCISCO, PORTLAND and SEATTLE DIRECT. WEST COAST S.S. CO. OFFICE, 321 S. Spring St.

What's Doing Up and Down the Pacific Slope.

VOLUNTEER FIRE DEPARTMENT.

ORGANIZE TO SAVE FORESTS.

Timber Owners to Guard Against Fire.

Bill in Favor of Protective Association.

Will Provide Corps of Private Guards.

[ASSOCIATED PRESS NIGHT REPORT.]

SAN FRANCISCO, Oct. 8.—Initial steps toward the organization of a forest protective association in this State were taken today, when several of the large lumber dealers in the city met together to discuss ways and means for safeguarding the timber reserves against fires.

A. Walker of Minneapolis, one of the largest owners of Pacific Coast timber lands, was elected chairman of the meeting, and G. X. Wendling, A. Stafford, H. B. Hickey, A. B. Emerson, C. B. Johnson and O. C. Swan, with Mr. Walker, were named as directors. Those present, who represented all the sugar pine and redwood interests in the State, subscribed to defray the cost of organization.

The object of the association as set forth in the preliminary meeting is to employ a corps of forest guards and rangers, the expenses to be divided among the members by assessment on their timber lands. The timber land included comprises about 25,000,000 acres, which are not safeguarded by the government service and $350,000,000 worth of timber capital is represented.

Forester Walker discussed forest fires. G. X. Wendling of the Weed Lumber Company, San Francisco, spoke of reforestation; J. H. Hatton, representative of the district forester's office, reviewed the work done in the past two years by the forestry bureau; E. T. Allen, former State forester of California, and at present district forester at Portland, Or., spoke on the protective organizations in the Northwest.

H. S. Graves, Jr., chief fire warden of the Washington Forest Fire Protective Association, discussed the cost and details of patrolling Washington forests.

HOBO IS A LUCKY MAN.

Prisoner Pays His Board at Jail in Order to Have His Company.

[BY DIRECT WIRE TO THE TIMES.]

ALBANY (Or.) Oct. 8.—[Exclusive Dispatch.] So anxious is Lon Anderson for company while he is incarcerated in the Linn County Jail that he is paying to the county the board of a hobo to stay with him. The hobo is perfectly agreeable to stay in jail in order to have a place to eat and sleep.

The Linn County Jail was empty until Wednesday morning, when Anderson was placed in jail to serve time for selling liquor in violation of the local option liquor law. Later in the day Daniel Burns, a hobo, appeared at the jail and begged Sheriff Smith to lock him up, saying he was insane. Kept away from liquor and drugs, and given plenty to eat, Burns improved rapidly, and Anderson, learning the condition of affairs, was afraid he was going to lose his company.

"I'll tell you what I'll do," said Anderson, when Sheriff Smith went into the jail today. "If you'll let Burns stay in here with me for company, I'll pay his board."

The Sheriff agreed, and Burns declares he will stay in jail as long as his benefactor does.

ARE THEY REALLY MARRIED?

This Question May Puzzle Some Husbands and Wives in Butte County.

[BY DIRECT WIRE TO THE TIMES.]

SACRAMENTO, Oct. 8.—[Exclusive Dispatch.] Butte county has raised a question that is important throughout California and several other States for it involves the legality of many marriages. The question is whether the justice of the peace in one township legally can perform a marriage in another township of the same county when the justice of the peace of that township is available and qualified to act. Dist.-Atty. Bond has had the question put up to him and has it under consideration. He has stated that there is doubt as to the legality of marriages thus performed. Justice of the Peace J. H. Anderson of Oregon township, living at Cherokee, has a great deal of business in the Courthouse at Oroville and spends most of his time there. It has very frequently been the case that when a couple seeking to marry have secured their licenses they have asked to be directed to the nearest justice of the peace. Justice Anderson, a few steps away, has gotten nearly all these weddings and they became so numerous that others of the marrying business have complained, with the result that the authority of the Cherokee justice is being investigated. As Oroville is the Gretna Green for lovers from many other counties and occasionally from Nevada, Oregon and other States, many of whom have been married by Justice Anderson, the seriousness of the question is apparent.

SCHOOL BOOKS.

[BY DIRECT WIRE TO THE TIMES.]

SACRAMENTO, Oct. 8.—[Exclusive Dispatch.] The report compiled by the Department of Public Instruction to show that the number of books required to children during the year that closed June 30, 1909, was 1,107,351, was in error. The total receipts were $107,351, and the balance, $107,351, was paid into the textbook fund and the entire amount, paid out as royalties to private companies furnishing the books, the State does not make a profit on its books, the aim being to pay for the expenses of printing in the State printing office.

TRIBUTE TO HEROINE.

Pacific President Tells of Young Woman's Death Saving Child from Lion.

[ASSOCIATED PRESS NIGHT REPORT.]

PACIFIC GROVE, Oct. 8.—The heroic death of Miss Lolo Kennedy, who met Miss Morgan Hill some weeks ago while trying to save the life of a child that had been attacked by a mountain lion, was graphically described today by Mrs. Sarah Door, president of the Women's Christian Temperance Union, in her address to the assembled delegates. The eulogy on Miss Kennedy took up the greater part of Mrs. Door's time, but she also touched in her address a strong condemnation of the use of unfermented wine, juice in temperance houses. She commended the agitation that is being carried on against the use of liquor by students in the University of California.

Mrs. Elizabeth Ross Miller, vice-president-at-large, presided over the meeting during the president's address. Every Case Lord flag, indicating 100 per cent membership in the union for the year, was returned to Santa Cruz, which captured the prize banner. An interesting feature of the meeting was the introduction to the body of delegates of the county officers and officers of local bodies of the union. There were eighty-seven officers of this character present.

FIERCE MOTHER-IN-LAW.

POLICE RESCUE VICTIM.

[BY DIRECT WIRE TO THE TIMES.]

PORTLAND, Oct. 8.—[Exclusive Dispatch.] Deserted by his sixteen-year-old wife, who left in his care her six-month-old child, Samuel Reichlan, a junk dealer of Tacoma, arrived in this city today to return to his spouse the infant and received for his pains a trouncing at the hands of his mother-in-law. Accompanied by a detective, Reichlan was taken in the police automobile to the home of his mother-in-law, Mrs. Sarah Jones, No. 1144 Ivy street, in order to ascertain where his wife was domiciled. Upon seeing her daughter's husband the woman attacked Reichlan and beat him soundly before the policemen could drag her away. Several dogs in the yard also took up the fight and had to be beaten off. Reichlan subsequently located his wife at Water and Arthur streets in the home of her aunt and delivered the baby to her.

CORNER-STONE LAID.

BISHOP MORELAND OFFICIATES.

[BY DIRECT WIRE TO THE TIMES.]

SACRAMENTO, Oct. 8.—[Exclusive Dispatch.] The corner-stone of the new $30,000 cathedral memorial house of the Episcopal Church was laid this afternoon by Bishop W. H. Moreland of the Sacramento diocese. The edifice will be the gift of a woman in an eastern State whose husband gained wealth in California during the early days. She has requested that her name be kept secret until the structure is completed and the tablet in a memorial to her two sons will be placed in the church giving her name.

When Bishop Moreland lowered the stone to its position he said he hoped others would be found with the charitable heart of the woman who is making the gift. Bishop Nichols of San Francisco also spoke.

ENCAMPMENT ENDS.

ODD FELLOWS GIVE PRIZES.

[ASSOCIATED PRESS NIGHT REPORT.]

WOODLAND, Oct. 8.—The State Grand Encampment of the Independent Order of Odd Fellows, which has been in session here during the last week, came to a close tonight with a grand military ball and the awarding of prizes to the following cantons' teams which took part in the competitive drill of Tuesday:

Class A—Petaluma No. 10, first prize with a percentage of 95.5; San Francisco, No. 5, second prize.

Class B—First prize won by the Santa Cruz team, the only entry.

Class C—Santa Rosa first prize; Berkeley second prize.

SEEK CRIME MOTIVE.

YUMA MURDER TRIAL ON.

[BY DIRECT WIRE TO THE TIMES.]

YUMA (Ariz.) Oct. 8.—[Exclusive Dispatch.] The trial of Francisco Marquez for the murder of former County Treasurer P. B. Hodges in Fortuna Mountains, June 15, has been in progress three days, a jury being secured after considerable trouble.

Sentiment against the prisoner locally is very strong. The taking of testimony for the prosecution was completed tonight. The chief effort in the examination was to elicit a motive for the crime, the guilt of the prisoner being easily established. Hodges took with him $200 when he left Yuma on a prospecting trip, and was accompanied by his wife, Marquez and another Mexican. This amount was to have been used to purchase claims Marquez said he had in the Fortunas. They are mythical. The money is still missing.

Barbara Hartley, the fourteen-year-old daughter of the woman with whom Marquez lived, testified that Marquez made violent and improper attempts toward her, threatening her life when repulsed, and she sought and secured Hodges's protection, thereby enraging Marquez against Hodges.

GOOD SISTERS TO REDMEN.

White Teachers Travel 110 Miles on Horseback to Collect $30 for Ward.

[BY DIRECT WIRE TO THE TIMES.]

YREKA, Oct. 8.—[Exclusive Dispatch.] Miss Arnold and Miss Reed, government industrial teachers among the Indians on the Lower Klamath River, journeyed 110 miles this week by horseback and stage to collect a bill of $30 due from Siskiyou county to one of their wards. Steve Reynolds, an adult Indian, did some work for the county on trails in October, 1907. He did not know how to collect the money because he could not figure out in what district the work was done.

Reynolds turned his bill over to the new teachers from the East. They made the 110-mile trip to Yreka at their own expense, got the money and returned 110 miles to the Indian's home, thirty-five miles below Happy Camp. They will charge nothing for their services. Their district covers 120 square miles, principally in Siskiyou county. They labor among the Karok Indians, who have never had any aid from the government and are self-reliant and independent.

Miss Arnold and Miss Reed are the only white women in the district. They look after the Indians' interests, take care of them when they are sick, teach them to read and write, and, when necessary for their welfare, take such trips as this journey to the county seat.

WITH A SHOTGUN.

MAN HOLDS OFF WORK GANGS.

[BY DIRECT WIRE TO THE TIMES.]

AUBURN, Oct. 8.—[Exclusive Dispatch.] Claiming that the construction crews employed by W. P. Hammond's electric company in building the big dam at the outlet of Lake Tahoe, were trespassing on his property when they fastened a big chain around a large tree near his cabin, Charles B. Ferris of Tahoe City, with a shotgun, commanded the workmen to quit, and they did so, declining to resume operations on the dam until Ferris was placed under arrest by Sheriff McAulay. He is under $500 bonds to keep the peace. Work is proceeding without further trouble.

TRAIN CREW NEGLIGENT.

Kill Man at Crossing and Fail to Make Report Until Corpse Is Robbed.

[BY DIRECT WIRE TO THE TIMES.]

STOCKTON, Oct. 8.—[Exclusive Dispatch.] The inquest over the remains of F. J. Luce, which will probably take place tomorrow, is likely to be an interesting session and it will be necessary for the crew on the train that killed the man to make proper explanation, or they are liable to find themselves in a serious predicament.

One of the extra trains which are running through this city, owing to the Solano being disabled, struck and killed Mr. Luce, who was driving a butcher wagon across the track at a late hour, south of Stockton. The trainmen saw the accident, but failed to report it until they reached Oakland.

Though a search was made, it was not until this morning that the mangled body was found near a fence, with the pockets of the man's clothing turned wrong side out and $41.15 missing. The sum of $19.40 was found in a sack some distance from the remains, and it is believed it was thrown out of his pocket when the train struck him.

The wagon was reduced to kindling wood, but the horses, which were not injured, were tied to the fence near the wreck. The train crew may be sharply censured for not reporting the accident at Lathrop and avoiding the robbery.

STRANDED ON DESERT.

Auto Breaks Down Leaving Party of Men and Women to Shiver Until Rescued.

[BY DIRECT WIRE TO THE TIMES.]

RENO, Oct. 8.—[Exclusive Dispatch.] A party of Goldfield people, consisting of J. F. Douglas, Tom Murphy, Mr. and Mrs. Thomas Cline and Miss Rae Kaiser, the latter of San Francisco, had the unpleasant experience last night of being stranded on the desert for several hours as the result of the breaking down of an automobile in which they were returning from Manhattan to Goldfield.

The party left Tonopah headed for Goldfield shortly after 8 o'clock and had made about twelve miles when the machine broke down. After all efforts to make necessary repairs had failed, the chauffeur started to walk to Dismondfield, a distance of ten miles, to telephone for assistance.

The night was a cold one, and the shivering Goldfielders were exceedingly happy to meet the rescuers. The ride in was a "joy ride," indeed, 2 o'clock being the hour of arrival at the Goldfield Hotel.

GRANGE GOES TO NAPA.

NEXT YEAR'S SESSION.

[ASSOCIATED PRESS NIGHT REPORT.]

PETALUMA, Oct. 8.—The 1910 gathering of the California State Grange will be held at Napa, the delegates decided today, and the State Master was instructed to inform the National Grange that California would endeavor to secure the national gathering either next year or in the near future.

The most important work of the day was the adoption of the report of the Committee on Resolutions, presented by Chairman W. W. Greer. The report urged that the secretary and treasurer of the organization be required to give bonds, and that the funds be deposited in responsible banks.

The initiative and referendum and recall election plan, and the parcels post system were indorsed in the report, and a special report was made indorsing mutual life insurance.

The election and installation of officers at the evening session closed the gathering.

SUES TO COLLECT.

SHARE IN LAND DEAL.

[BY DIRECT WIRE TO THE TIMES.]

SACRAMENTO, Oct. 8.—[Exclusive Dispatch.] Morris Brooke, local real estate man, filed a suit in the Superior Court today against W. T. Garrett of San Francisco to collect $5000, which he claims is being withheld from him on a deal whereby he let the San Franciscan have an option on selling 22,000 acres of land in the Yaqui Valley, Mexico.

Brooke secured a contract from P. B. Chisem of Sonora, Mex., to sell the first thousand acres for $10 an acre and the remaining 21,000 acres for $7.50 an acre. Brooke assigned the privilege to Garrett with a written agreement that he was to receive $5000. Garrett holds $12,000 worth of promissory notes from the Richardson Construction Company for part of the land, and Brooke says the former has threatened to cheat him out of his $5000. W. B. Bassett, local banker, was appointed to act as receiver and take charge of the notes, which are now in the safe deposit vault in the Crocker National Bank, San Francisco.

SLOPE BRIEFS.

Died After Friendly Tussle.

PALO ALTO, Oct. 8.—C. F. Wheeler, a student from Modesto, died last night of heart failure, brought on by a friendly tussle with companions. He was a track athlete and had been prominent in sophomore class activities.

Ballinger at Reno.

RENO (Nev.) Oct. 8.—R. A. Ballinger, Secretary of the Interior, arrived from Truckee today, and with Thomas Means, engineer in charge of the reclamation work in Nevada, and Superintendent Creel of the Pyramid Indian agency, left for the government dam at Lake Tahoe. He will go to Fallon tomorrow to inspect the reclamation work there.

Burned to Death.

EVERETT (Wash.) Oct. 8.—While gasoline was being transferred from one fishing launch to another near Mukilteo last night, the fumes were ignited by a lantern and Eldon Graham was burned to death. Two companions were burned but escaped death by leaping into the water. All three are from Seattle.

More than one hundred scholars already have registered to enter the new German Chinese High School in Tsingtau, which will be officially opened October 25.

To Montezuma's Realm

Land of Siestas
Sunshine and Mystery

$70 Round Trip

Leave Los Angeles Oct. 27
Arrive City of Mexico Oct. 30

Luxurious Special Train. Personally Conducted Tickets good for sixty days' trip. Choice of routes returning, either via Southern Pacific direct or Santa Fe, with stopover at Williams for Grand Canyon ($6.50 additional.)

Get our booklet, "MEXICO." Will tell you all about this wonderful outing.

Southern Pacific — 600 S. Spring St., Cor. Sixth.
Santa Fe — 334 S. Spring St.
LOS ANGELES

Mexican Central
Flood Bldg., San Francisco

10c Embroidery From 2 to 3 p. m. ..... 5c yd.

Fine embroidery edges and insertions on good quality swiss and fine cambric; excellent work; eyelet, shadow and blind patterns; regular 10c embroideries. On sale from 2 to 3 p. m. only, 5c yard.

Hale's
GOOD GOODS
341-343-345 S. BROADWAY
IN THE HEART OF THE SHOPPING DISTRICT

25c to 50c Veiling From 2 to 3 p.m. ..... 15c yd.

New mesh veilings in white, black and colors; sen sen, cable and hairline mesh and some with chenille dots; new, fresh goods; regular 25c to 50c veilings. On sale from 2 to 3 p. m. only, 15c yard.

75c Dutch Collars of Venise Lace 50c

Point Venise lace collars, in scroll and floral patterns. To be worn with waists, dresses or coats. Regular 65c and 75c values, on sale today at 50c each.

45c Plaid Ribbons 35c

Pretty plaid ribbons in combinations of rose and brown, Myrtle and navy and other popular colors; also black and white and light blue Moire ribbon; 5 inches wide. 45c ribbons, today 35c yard.

Automobile Veils Worth $1.50 ..... $1

Made automobile veils, 2½ and 3 yards long, of fine chiffon cloth, in white and street colorings; well finished. Worth $1.50, on sale today at $1.00.

35c Fancy Bows 25c

New bows of black silk velvet, taffeta and messaline silk. The popular large shapes—some with gilt buckles; tailored effects; the newest styles. Regular 35c values, on sale today at 25c each.

50c Leather Belts 39c

Patent leather belts for women and misses, Heinrich Hudson style, white, cardinal and brown; new and desirable; 50c values, on special sale today at 39c.

New Elastic Belts 75c

Women's elastic belts, plain or finished with metal nail heads, metal and jeweled buckles; a great variety to choose from; $1.00 to $1.50 values; on sale at 75c.

Dress Nets 29c Yard

Dress nets in cable, round and filet mesh; plain, figured and dotted white cream, ecru, brown and black, 36 to 42 inches wide; worth 75c; today 29c yard.

10c Wash Laces 5c Yd.

2500 yards of cotton torchon, Cluny, Point de Paris and Platte Val. lace, white, cream and ecru; edges and bands, good widths, 7½c and 10c values; today 5c yard.

Manufacturer's Sample Fur Pieces at About HALF PRICE

Manufacturer's sample fur pieces purchased at 60c on the dollar. On sale at about half price. Choice skins made up into boas, scarfs, stoles, ties, collars, muffs and fancy neckpieces; all sorts of fur; fox, mink, lynx, opossum, squirrel, hare, etc. Every piece new and perfect.

$3.00 to $4.00 Fur Pieces $1.95
$4.50 to $6.00 Fur Pieces $2.95
$6.50 to $7.50 Fur Pieces $3.95
$8.00 to $9.00 Fur Pieces $5.95
$12.00 to $15.00 Fur Pieces $7.50

Irish Crochet Neckwear 25c

Hand-made

Our 35c, 50c and 75c Goods

Today we offer a limited quantity of real hand made Irish crochet lace neckwear in new designs. Tabs, bows and jabots; new, fresh goods that are priced in our regular stock at 25c, 35c, 50c and 75c; rose designs and leaf patterns; double and single effects; bows are all double. Choice 25c. Limit two to a customer.

Silk Beaver Hats

New Shapes
$9.50 Values ... $6.35

Today choice of all our best quality, long napped, fur beaver hats that are priced regularly at $9.50 for $6.35 each. Black, brown, navy, green, gray and mustard, large and small shapes. Come early in the day, before the assortment is broken.

$7.50 Beavers $4.95

A small lot of misses' black beaver flats that are actually worth $7.50 on sale today at $4.95 each.

$8.50 Willow Plumes $4.95

Willow ostrich plumes, fluffy and glossy, black and colors; $8.50 plumes, today, $4.95 each.

$15 Fine Willow Plumes $9.50

Rich willow ostrich plumes, brilliant and glossy, very large and full, hard male stock; black and colors. Extra good $15.00 plumes. On special sale today at $9.50.

$1.25 Wool Underwear 75c

Women's mixed wool vests and pants, natural or white; medium weight; extra fine quality. Regular $1.25 value, on sale today at 75c a garment.

Scarlet Underwear $1.50

Women's all-wool scarlet underwear; shirts high neck, long sleeves; drawers ankle length; very fine. Sale price $1.50.

Women's mixed wool gray flat knit vests; high neck, long sleeves; drawers to match, ankle length. Sale price $1.00

50c Fleeced Vests 35c

Women's heavy ribbed fleeced cotton vests, high neck, short sleeves, drawers ankle length. 50c value, on sale at 35c.

Kayser's Long Silk Gloves

All Colors
$1.25 and $1.50 Values 95c

Kayser's 16-button length silk gloves—also 2-clasp, extra heavy gloves—double tipped fingers, embroidered backs—all the popular colors: all sizes from 5½ to 8. $1.25 and $1.50 gloves, today, 95c a pair.

$1.50 Suede Gloves $1.25

Excellent quality suede gloves, made from selected skins; overseams; 3 rows embroidery; black, brown, tan, mode and gray. Regular $1.50 gloves, today $1.25.

Children's Underwear 25c

Boys' gray fleeced cotton shirts, pants or drawers; good weight, well finished. Ages 2 to 12 years, extra value at 25c

Misses' heavy weight cream ribbed and shaped vests or drawers, nicely finished. Ages 2 to 14 years. Special at 25c

Boys' Combination Suits 50c

Boys' gray or cream fleeced cotton combination suits; high neck; long sleeves, ankle length, finely finished. Ages 3 to 16; very special at 50c.

New Eiderdown Dressing Sacques $1

New ripple eiderdown dressing sacques, all colors, trimmed with satin bands and silk frogs; turnover collar and pockets. All sizes up to 44. Actual $1.25 values, today $1.00 each.

Wash Skirts Values to $2 ..... 98c

Wash skirts for house and street wear; white, plain colors, stripes and dots; 7-gore style with folds; others side-pleated. Regular prices, $1.25 to $2.00. Today, to close out 98c each. 3rd floor.

35c Waisting 19c

Fine quality yarn mercerized madras waistings in new designs, small figures and stripes for tailored waists. Worth 35c, on sale today at 19c a yard.

20c Nainsook 12½c

36-inch soft finished nainsook for women's fine undergarments and infants' wear. Smooth, firm weave, worth 20c, on sale today at 12½c a yard.

25c Longcloth 15c

Chamois finished long cloth, 36 inches wide, the grade that is white as snow and keeps white—for fine undergarments, worth 25c, on sale today at 15c a yard.

20c Flannels 15c

New kimono flannels in a variety of novelty patterns—Birds, Beasts, Fowls, Oriental designs and Persian effects; very fine. Worth 20c. On sale at 15c a yard.

85c Sheets 59c

Heavy seamless sheets for hotels and rooming houses, firm and fine; size 81x90 inches. The regular 85c quality, on special sale at 59c each.

8½c Toweling 5c

18-inch cotton crash toweling for roller or kitchen towels; good weight and serviceable. An excellent value at 8 1-3c. On special sale today at 5c a yard.

RAILWAY REGULATION.

COAST FIGHT FOR INDUSTRY.

Rate Cases at Seattle Assume Importance.

Development of Cities Depends on Decision.

Merchants Ask Chance to Meet East.

[ASSOCIATED PRESS NIGHT REPORT.]

SEATTLE, Oct. 8.—Before the Interstate Commerce Commission, the Pacific Coast shippers today began their fight for distributive railroad rates that will let them extend their market eastward. They asked for reductions that would enable them to meet St. Paul and Kansas City half way.

Leading Seattle and Tacoma shippers told how they were restricted by the low class rates granted westward from Mississippi and Missouri River points and the high rates charged eastward from the Coast.

The head of the largest wholesale grocery and hardware store in Seattle testified that his firm could get no further east than Northern Idaho, rarely making a shipment to Montana. In answer to counsel for the railroads, he said that he did not complain of any advantage the Spokane or Walla Walla jobber had by reason of location. It was the Eastern shipper, with whom he asked to be put on an equal footing.

All Coast cities were united in this demand for lower rates eastward. After the hearing is concluded here next week, the Portland merchants will present their case and then the San Francisco shippers, whose time is set for October 18.

In his opening statement, Joseph N. Teal of Portland, Or., attorney for the complainants, explained that Seattle, Tacoma and Portland asked not for preferential rates or for a change in commodity rates, but for reasonable class rates eastbound.

Conditions on the Coast had changed. The cities were no longer mere trading centers and consumers of manufactures, but were themselves manufacturers. Yet the Coast cities were eliminated by high freight rates, from participating in the growth of their own States. There was more in the complaint than appeared from its title, for the whole future of the Pacific Coast was involved, he asserted.

The question at issue, Mr. Teal said in closing, was whether the Pacific Coast should become a manufacturing district or should continue tied up to the East, whose not only owned great factories, but also controlled the transportation facilities.

Hearing of the complainants' witnesses was then begun.

ADVANCE ON LEMONS.

FREIGHT RATES GO UP.

[ASSOCIATED PRESS DAY REPORT.]

WASHINGTON, Oct. 8.—The heavy and general advance in freight rates on lemons announced by the transcontinental railroads will become effective on November 15. The tariffs have been filed with the Interstate Commerce Commission by the Transcontinental Freight Bureau, which represents the transcontinental lines, and increase the present rate 15 cents a hundred pounds. Under the present freight arrangements, rates on lemons from California to eastern points are 15 cents a hundred pounds less than the rates on oranges, grapefruit, limes and citrus fruit.

The present freight concession on lemons was made by the transcontinental lines because of a disposition on the part of the Pacific Coast fruit growers to relinquish the lemon market. They felt that in competition with lemons from European and West Indian points they could not compete successfully with foreign growers at the freight rates then prevailing. While the tariffs now filed directly affect the rates on lemons from Pacific Coast points to North Dakota, South Dakota and Minnesota, it is the announced intention of the transcontinental carriers to make a similar advance to all points east to which freight rates on lemons are quoted and filed with the commission.

TO SELL RAILROAD.

ALASKA CENTRAL AT AUCTION.

[ASSOCIATED PRESS NIGHT REPORT.]

VALDEZ (Alaska) Oct. 8.—O. G. Laberee of Spokane, receiver of the Alaska Central Railroad, arrived today from Seward and tomorrow will offer the railroad for sale at public auction under a foreclosure decree of the United States court in a suit brought by holders of $4,000,000 of bonds. The Sovereign Bank of Canada, now defunct, financed the road, and in clearing the bank's assets, J. Pierpont Morgan came into possession of $1,000,000 of the railroad bonds. A representative of Mr. Morgan, it is understood, will bid in the Alaska Central, which will be completed and operated after $6,000,000 have been expended on the line which begins at Seward, on Resurrection Bay, and extends to Turnagain Arm, seventy-two miles. There are extensive coal fields along the route.

HOLDS UP DAM.

WORK STOPPED ON GRAND.

[ASSOCIATED PRESS DAY REPORT.]

GRAND JUNCTION (Colo.) Oct. 8.—On application of the Denver and Rio Grande and the Colorado Midland railroads, Judge Shackelford, in the District Court, issued today a temporary restraining order against the Orchard Construction Company, forbidding the construction of a dam now being built across the Grand River, in connection with the $1,000,000 Orchard Mesa irrigation project. The railroads allege the dam would result in annual inundation of their joint tracks above Palisade, twelve miles east of this city. As a result of the temporary restraining order, 300 men working on the dam, were laid off. The court will hear arguments October 13.

CAR SHORTAGE.

RAILROADS ALREADY FACING IT.

[BY DIRECT WIRE TO THE TIMES.]

CHICAGO, Oct. 8.—[Exclusive Dispatch.] The railroads of the country are already face to face with a freight-car shortage. This fact became known today when the Car Efficiency Committee of the American Railway Association issued its semi-monthly bulletin regarding the car situation.

The information disclosed is that the surplus of freight cars of the entire country has practically been wiped out. Where little more than a year ago there were nearly 400,000 idle cars standing on sidetracks, there is now a small shortage in several lines of traffic.

The prediction is freely made that before winter sets in the country will be facing the most severe car shortage in the history of railroads in this country. The statement of the American Railway Association is a compilation from carefully-gathered statistics, furnished by practically all the mileage represented by that organization. This takes in all the roads in the United States, and the reports are regarded as of unquestioned veracity.

CURTAIL STOPOVERS.

TO LIMIT SHORT-TERM TICKETS.

[BY DIRECT WIRE TO THE TIMES.]

CHICAGO, Oct. 8.—[Exclusive Dispatch.] After holding several conferences on the subject, the western railroads have decided to cut out all stopover privileges on schort-term tickets, beginning January 1. A decision to this effect was reached by the lines which are members of the Western Passenger Association, and their action will be placed before the lines in the Southwest, and before the transcontinental lines for their approval. It is also understood the eastern lines will soon take similar action.

The reason for discontinuing the practice lies in the fact that it had been so extended as to cut into the revenue of railroads from the sale of regular unlimited tickets. So general had become the privilege of stopping over at almost any point en route that traveling men, for example, were able to beat regular fares by buying excursion tickets, and using them to stop over at various points.

LONG LEGAL FIGHT.

HEAVY DAMAGE WON.

[BY DIRECT WIRE TO THE TIMES.]

RENO (Nev.) Oct. 8.—[Exclusive Dispatch.] Justice Sweeny handed down a decision today, concurred in by his associates on the Supreme bench, deciding the heaviest suit for damages on record in the court. The case is that of Burch vs. the Southern Pacific Railroad for $20,000 damages for personal injuries. The suit was brought in 1903 in Salt Lake; went from there to Winnemucca, and was then thrown into the Federal District Court, where Judge Hawley decided in favor of Burch, fixing damages at $15,000.

The decision was appealed to the United States Circuit Court of Appeals and by this court sent back to Winnemucca, where the court again awarded damages to the plaintiff for $20,000

UP AND DOWN THE VALLEY.

PITH OF THE NEWS FROM OUT THE MIDDLE WEST.

[BY DIRECT WIRE TO THE TIMES.]

CHICAGO, Oct. 8.—Exclusive Dispatch.] It was another day of sunshine and balmy breezes but the indications for rain and colder weather tomorrow. Today's maximum temperature was 72 and the minimum 59 deg. Middle West temperatures:

	Max.	Min.
Alpena	64	42
Bismarck	52	44
Cairo	56	40
Cheyenne	40	28
Cincinnati	80	50
Cleveland	76	50
Concordia	52	50
Davenport	80	54
Denver	42	34
Des Moines	78	60
Detroit	72	48
Devil's Lake	54	44
Dodge City	46	44
Dubuque	78	56
Duluth	70	58
Escanaba	66	44
Grand Rapids	78	32
Green Bay	80	52
Helena	60	32
Huron	50	48
Indianapolis	78	54
Kansas City	80	64
Marquette	80	60
Memphis	82	66
Milwaukee	68	58
Omaha	72	54
St. Louis	82	58
St. Paul	74	60
Sault Ste. Marie	74	46
Springfield, Ill.	80	58
Springfield, Mo.	82	64
Wichita	66	58

KNIFE WORSE THAN DEATH.

[ASSOCIATED PRESS DAY REPORT.]

CHICAGO, Oct. 8.—Nicoli Barbaret, a steelworker, was injured in a steel plant at Hammond, Ind., so seriously that it was necessary to amputate his leg. He seized a knife from the hand of the ambulance surgeon and sought to kill himself. Though weak from loss of blood, two men were required to prevent him from ending his own life. Barbaret was struck by a traveling crane. He has been in America only a few weeks.

LIVES THREE YEARS AS BOY.

[ASSOCIATED PRESS DAY REPORT.]

CLEVELAND (O.) Oct. 8.—After masquerading as a boy for three years, playing boyish games and working in a local livery stable, Harry Roberts has confessed to the police that "he" is a girl and "his" name is Lillian Hoffman, stepdaughter of Gottlieb Meiers of this city. Three years ago, the girl, then only 17, tired of her home. She ran away, donned boys' clothes and went out into the world to work as a man. Her identity became known a short time ago when she was arrested while in the employ of D. Martin, a grocer, on a trivial charge. Sentence was suspended, but the police looked further into Roberts's career. They found no serious acts other than the one that the boy was really a girl. Her stepfather ascribed the girl's strange bent to a love for horses. The girl said she always had wanted to be a boy.

HOW TO BE GOOD WIVES.

[ASSOCIATED PRESS DAY REPORT.]

CHICAGO, Oct. 8.—The task of turning out model housewives for young men of marrying minds, whose salaries do not exceed $25 a week, has been undertaken in earnest by the Chicago Board of Education. How to broil an inexpensive steak, so as to make a feast for a king; how to trim over last year's hat and "make it do," are some of the subjects that the young woman who works may study hereafter and she will attend the evening classes to open October 18, at thirty-three schoolbuildings in various parts of the city. Superintendent of Schools Ella Fagg Young, who issued yesterday a formal announcement of the "Housekeeping Courses," believes that they will be a potent factor in checking the rapidly increasing number of Chicago divorces. "If wives had a more intimate knowledge of the household arts," she said, "there would be more happy homes. This, of course, should be self-evident, but with the present tendencies in womans' development, it is a fact and one that is very easy to lose sight of."

LONG RIDE WITH CORPSE.

[ASSOCIATED PRESS DAY REPORT.]

CHICAGO, Oct. 8.—Sitting life-like in a cab with four friends, who had volunteered their services in a time of emergency, the body of Hyman Kosharwsky, 30 years old, a tailor, was driven about the city for two hours last night and then taken to a police station, after two hospitals had been visited and those in the vehicle had refused to believe two doctors, who told them their companion was dead. Kosharwsky, wrapped in blankets, and suffering from brain tumors, was carried from his home to the cab, suffering intensely, but still alive. He died while on the way to a hospital, where his friends, although told of the fact, refused to believe it. They took the body to a second hospital, where physicians there also informed them their charge was dead, and declared that the police should be notified. Then, with the body of Kosharwsky propped up on the seat between them, the men drove back to the Police Station, and from there to the Kosharwsky home, where they gave the body to the widow.

REWARDS FAITHFUL SERVANT.

[ASSOCIATED PRESS DAY REPORT.]

CHICAGO, Oct. 8.—The reward for Mary Keegan for remaining with the family of Thomas Barber Kerr, as a domestic, for thirty years, is a bequest of $30,000 in his will. Mr. Kerr also left $1000 each to all servants who had been with the family for more than ten years and $500 each for those employed more than five years.

SHOES FOR TEMPERANCE.

[ASSOCIATED PRESS DAY REPORT.]

CHICAGO, Oct. 8.—One hundred thousand pairs of new shoes will be dedicated to and worn in the cause of temperance in Chicago in the next three months, if the suggestion of Rev. Elmer E. Williams, president of the Methodist Men's Brotherhood, made at a conference of 500 young peoples' church societies last night, is approved. "Each member of the 500 young peoples' societies," he said, "should buy a pair of new shoes, dedicate them to the cause and then wear them only in the work of distributing pamphlets to every home in every precinct and ward in the city." His suggestion met with hearty approval.

RAT, FRIGHT, BROKEN ARM.

[ASSOCIATED PRESS DAY REPORT.]

EVANSVILLE (Ind.) Oct. 8.—A large rat ran under the feet of Grace Field, aged 15, yesterday, at her home. The frightened girl leaped for a chair and fell. Her arm was broken and she was seriously injured internally.

HALLUCINATION CAUSE.

[ASSOCIATED PRESS DAY REPORT.]

CHICAGO, Oct. 8.—The shooting of George Mackey, a motorman, while on a Sixty-ninth-street car, on October 4, was cleared up last night by the confession of Harry Donnelly, a stenographer employed by a detective agency. Donnelly confessed to the police that he had fired the two shots. "Mackey always laughed at me when I got on his car," Donnelly said. "He kept it up morning after morning, until I could stand it no longer. So I shot him. He had no right to make fun of me." Donnelly, who was away from home for several days after the shooting, was accompanied to the station by his wife. The police will have him examined as to his sanity this morning. Mackey said he did not remember Donnelly getting on the car and never had ridiculed him.

MILLIONAIRE POLICE QUIT.

[ASSOCIATED PRESS DAY REPORT.]

CHICAGO, Oct. 8.—J. Ogden Armour, John Farson, Lawrence Heyworth and other members of former Police Chief Shippy's "billion dollar" personal staff, have sent in their stars and resignations to Chief Steward. Secretary Markham said that two-thirds of the staff have responded to the invitations to resign. The stars will be cleaned and changed a little in design and then reissued. Chief Steward asserted that he would not reappoint any millionaire who fails to turn in his star within a day or two.

PLAY DAY IN CHICAGO.

[ASSOCIATED PRESS DAY REPORT.]

CHICAGO, Oct. 8.—Tomorrow will be Play Day for Chicago. With three sessions in the morning, afternoon and evening, the third annual Play Day festival of the Play Ground Association is to be held at Garfield Park. The participants will include 3000 men, women and children. Fourteen different countries will be represented. Adults will take part in the evening session. About forty-five events are scheduled.

HILL TO EXTEND BURLINGTON.

Plans to Have San Francisco Terminal and Build Spur Into San Joaquin Valley.

[BY DIRECT WIRE TO THE TIMES.]

SAN FRANCISCO, Oct. 8.—[Exclusive Dispatch.] That the plan of James J. Hill to enter California and secure a San Francisco terminal for the Hill roads is based on the determination to extend the Burlington to this city, is the statement made today by T. B. Walker, the millionaire from Minneapolis, whose timber holdings in the northeastern part of California form a large part of the traffic inducement which is actuating Hill.

This announcement that the Burlington is looking toward San Francisco comes as a new feature in the railroad situation, and is the popular conception of Hill's activity in the northern part of the State.

"I had a talk with Hill some time ago," Walker said, "and he told me he did not consider a line from San Francisco to the north would be of great advantage, taken by itself, but that his mind was rather to extend the Burlington to San Francisco, coming through the northern part of the State and the Sacramento Valley.

"The Oregon Trunk will be built to a connection with this through line in the northeastern part of California. This will give another line to the north and a more direct route to Eastern Washington, Northern Idaho and Montana. It is also likely that another feeder will be built south to the San Joaquin Valley.

"But the important part of the whole plan is the extension of the Burlington to the Coast, which has been so long talked of. This will give a direct outlet for the timber in the northern part of the State to the central and eastern parts of the country, where the market is."

The significance of this statement from Walker is in the fact that he is considered a financial ally of Hill in the Northwest and to be in close touch with him in Minnesota. Walker holds vast tracts of timber in the northeastern part of California, which at present are not reached by any railroad line, but which would be opened by the extension of the Burlington and the building of the Oregon Trunk to a connection with that line.

THE POLITICAL WATCH TOWER

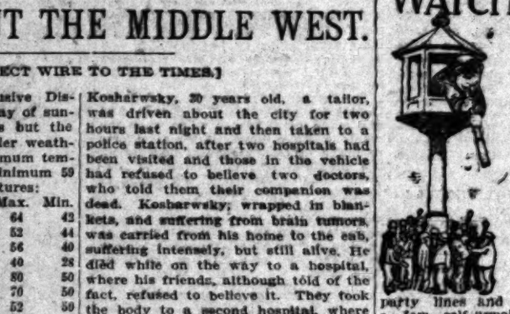

Tonight's meeting of "Our Set" at Blanchard Hall, when Boss Lissner and E. Tooplous Earl will say who shall and who shall not be candidates on the recall slate, was the engrossing topic yesterday among the supporters of that portion of the body politic which does not believe in the drawing of party lines and which believes that a few self-appointed managers are more competent than the great majority of the voters to pick a ticket for the people to support. Two or three things seem to be certain. One is that Alexander will be the choice for MAYOR, though he is not the unanimous choice of the recallers—no more than "Doc" Howton, the original recaller, is the choice for candidate for the Council.

But there is no use in going beyond Alexander. His will be the first name to be indorsed at tonight's meeting, which, of course, is far different from a party convention of 2000 members chosen by thousands of Republicans in open convention, who thought they knew what they were doing in selecting a ticket.

The rest of the slate will be made up about as follows: For City Attorney, Leslie R. Hewitt; City Assessor, Walter Mallard; City Auditor, John S. Myers; City Tax and License Collector, Clarence M. Tarrant; City Treasurer, C. H. Hance; City Clerk, Harry J. Lelande; Board of Education, Joseph Scott; Herman W. Frank, F. W. Steddom, J. M. Guinn, Fielding J. Stilson, Roger S. Page and Melville Dozier; City Council, W. J. Washburn, Miles S. Gregory, John D. Works, J. J. Andrews, Richmond Plant, C. W. Conway, Martin F. Betkouski, George Williams and Benjamin C. Robinson.

This is not the absolute slate as to Council, for there has been a good deal of pulling and hauling among the recallers. Several of them wanted "Doc" Houghton, the original recaller, to go on the slate, but as he does not belong to the really classy set of recallers, it appears that he will be left off the programme.

There have been hints, too, that Gregory has not always trained with the recall "bunch" and that some one else should take his place, but it looks as if he would stay on the ticket.

Some kicks also have been registered against Platt, who, as one of Uncle Aleck's Park Commissioners, has been in the habit of speaking out his mind, and it may be that he will have to walk the plank.

Troubles among the Second Ward recallers already have been mentioned in this column. The original aggregation of recall precinct workers for Sylvanus A. Waldron, as his candidate for the Council, but Boss Lissner has gone over the heads of this crowd and has picked Gregory as the man to represent the Second Ward, though far be it from me to say that "Our Set" is drawing ward lines in picking its candidates—for the charter provides that candidates for Councilman shall be chosen at large.

As it seems unfortunately to have happened, the recallers have picked candidates from the First, Second, Third, Fourth, Fifth and Seventh wards, ignoring the Sixth, Eighth and Ninth. Of course, the Sixth Ward, the largest in the city, can hardly hope to have any representation in the Council, "because," some of the recallers say, "it is made up of 'rough necks,'" while the Eighth and Ninth are beyond consideration when it comes to a question of purity in politics.

At any rate, tonight's slate, as adopted by Boss Lissner and his following, will be the guide for all those who are against all other candidates whose names are to appear on the primary nominating ballot November 16.

At the last minute yesterday, Eugene Barry, Desery Robinet and J. E. Brown, Jr., filed their petitions as candidates for places in the City Council, and Charles A. Mason and Andrew Henderson appeared as candidates for the Board of Education. It may be that these candidates will have an equal chance with others whose petitions already had been filed, but they will have to prove it by the kind of campaign they make in the next few weeks.

THE WATCHMAN.

UNION FUND LOOTED.

SAN FRANCISCO, Oct. 8.—A warrant was issued today for the arrest of George H. Hanson, formerly secretary of the Longshore Lumbermen's Protective Association, charging him with embezzlement of the funds of the association amounting to $7.89. John Kean, business agent of the association, declares that action will be taken against other officers of the organization on similar grounds. Kean said that the treasury had been looted of more than $5000.

For Terminal Rates.

RENO (Nev.) Oct. 8.—In response to a request sent to Atty.-Gen. Stoddard of Nevada, rooms have been procured here to be used by the Interstate Commerce Commission on October 25. On that date the commission will conclude the hearing in the application of the Reno merchants for terminal freight rates.

SEPTEMBER CIRCULATION OF THE TIMES.

The following are the sworn statements of the circulation of The Times for September, 1909:

STATE OF CALIFORNIA, COUNTY OF LOS ANGELES, ss.:

Harry Chandler, Assistant General Manager of the Los Angeles Times, being duly sworn, declares upon his oath that the following is a true and correct other record of the circulation of said newspaper for the month of September, 1909:

1	49,620	16	49,570
2	49,540	17	50,075
3	49,165	18	49,740
4	49,340	19	79,200
5	79,000	20	49,290
6	49,320	21	49,290
7	49,225	22	49,600
8	49,100	23	49,660
9	49,120	24	49,610
10	49,340	25	49,950
11	49,840	26	79,500
12	79,000	27	49,810
13	49,010	28	49,840
14	49,725	29	49,880
15	49,905	30	49,580
Total			1,485,185

The average circulation for every day of September, 1908, was 52,500

The average circulation for every day of September, 1909, was 49,506

Showing an average daily GAIN over the corresponding month of 1908 of 977

HARRY CHANDLER,
Assistant General Manager, The Times.

Subscribed and sworn to before me this 4th day of October, 1909.

(Seal) T. L. CHAPIN,
Notary Public in and for the County of Los Angeles, State of California.

A. L. Dennis, being duly sworn, declares that he is and has been for ten years Superintendent of Circulation of the Los Angeles Times; that the above detailed statement of circulation for the month of September, 1909, is correct, and shows the actual number of papers printed for each day of the month named.

A. L. DENNIS.

Superintendent of Circulation, The Times.

Subscribed and sworn to before me this 4th day of October, 1909.

(Seal) T. L. CHAPIN,
Notary Public in and for the County of Los Angeles, State of California.

WOULD you dine off the luncheon china if it had not been washed?

Dr. Lyon's PERFECT Tooth Powder

is the acme of mouth sanitation. We have several dishes but only *one* set of teeth.

Resorts.

Times Branch Office 531 South Spring St.

DIRECTORY OF OCCUPANTS.

NORTHERN PACIFIC RAILWAY. C. W. McCaskey, G. A.
THE WABASH SYSTEM. Ross C. Clow, G. A.
SUNSET TELEPHONE. Public Pay Station.
C. H. LIPPINCOTT & CO. Hollywood and farm lands exhibit.
TIMES FREE INFORMATION BUREAU. Hotel, Resort and Railway information and literature.
BOOKLOVERS AND TABARD INN LIBRARIES. W. C. Loughton, Jr., Mgr.
TIMES-MIRROR CO. Times "Want" ads. and subscriptions.
AMES BROS. "See America First" cabinets and hotel representatives.
SAN JOAQUIN VALLEY INFORMATION Bureau. Lectures and stereopticon exhibition. J. W. Hudson, Mgr.
BOND DEPT. N. Y. CENTRAL REALTY CO.

THE PERRY HOTEL

Madison St. at Boren Ave. SEATTLE

Absolutely Fire-Proof. European Plan. United Wireless Station.

The Highest Grade—Every Modern Convenience. Centrally located and commanding a view of the Olympics, Cascade Mountains, Mt. Rainier and Puget Sound. Auto-Bus meets trains and boats. J. H. MITCHELL, Manager.

On direct car line to the A.Y.P. Exposition. Booklets and rates at Times Information Bureau, 531 South Spring st.

New Zealand Australia

NEW SERVICE via TAHITI. Delightful South Sea Tours for Rest, Health and Pleasure. The World's wonderland. Reverse S.S. Marloosa sails from S. Francisco Oct. 17, Nov. 22, connecting at Tahiti with Union line for Wellington, Sydney and Auckland, N. Z. New Zealand, 1st Class, $150; 2nd, $85.25; Tahiti and return, first class, $110; line to Honolulu, 1st, $75; 2nd, $50. S.S. Alameda, Oct. 30, Nov. 27, etc. A. M. Culver, Agt., 234 S. Spring st. Phone Home 6793, Main 3917.

SAN JACINTO HOT SPRINGS

Modern Hotel and Bath House. Wonderful curative hot sulphur baths. Trained attendants. On the Santa Fe. Tickets, reservations, booklets, etc., Bullard Bldg., or Peck-Judah Co., 531 S. Spring st.

THE BREAKERS, Long Beach.

Quiet, pleasant rooms, with table board, overlooking best beach on the Coast. Open all winter. 521 E. Ocean Ave. Home Phone 428.

City Restaurants.

PE GRILL P.E. BLDG. 6th & MAIN STS

Noon merchants' lunch 30c
French dinner, with wine 50c

EUGENE MACHTIG, Prop.

Rigo And His Hungarian Orchestra at **Levy's**

Afternoon Tea 3:30—5:00
Dinner 6:30—8:30
After Theatre 10:30—12:30

City Hotels.

Hotel Preston

206 East Ninth. Strictly modern apartments or single rooms; well beds, buffet kitchens, steam heat, excellent service. Reasonable rates per day. Special rates to permanent patrons. Phone F4164.

HOTEL ORENA

706 West 7th St., opposite postoffice. Beautifully furnished.

WESTLAKE HOTEL

720 Westlake Ave. Main 316. Select family hotel. American plan. Large Sun Parlor and billiard room free to guests. Table unexcelled. Special to families. ROB'T D. MURRAY, Proprietor.

Kensington Apartments

Santa Monica—A few choice suites now vacant; winter rates.
HOME PHONE—1064.

LOCAL TRAVELERS.

Los Angeles People Who Are Registered at Hotels in Other Cities.

[BY DIRECT WIRE TO THE TIMES.]

NEW YORK, Oct. 8.—[Exclusive Dispatch.] The following Los Angeles people are registered tonight at New York hotels—Marie Antoinette, H. S. Montgomery, Mrs. H. S. Montgomery; King Edward, G. L. McIntire, Mrs. G. L. McIntire; Cadillac, J. L. Waite; Broadway Central, M. S. Rosenblatt; New Amsterdam, M. Tilden and wife; Waldorf, Miss Schmitt; St. Denis, C. B. Mottshall and wife; Wolcott, Mrs. E. W. Hallday and Mrs. E. Wing; Imperial, S. C. Thompson, Miss. G. Riordan; Navarre, F. Lattimer, Mrs. F. Lattimer. From Pasadena—Wolcott, F. S. Seeley. From Riverside, Cadillac, A. E. Hirst.

IN CHICAGO.

CHICAGO, Oct. 8.—[Exclusive Dispatch.] The following Los Angeles people are registered tonight at Chicago hotels—Congress, C. F. McFarland; Majestic, S. Mackey; Great Northern, F. B. Haines; Grand Pacific, Mrs. J. Fleming; Brevoort, C. F. Hamilton.

IN SAN FRANCISCO.

SAN FRANCISCO, Oct. 8.—[Exclusive Dispatch.] The following Los Angeles people are registered tonight at the Hotel St. Francis—J. W. Sunswick, at Stockton and wife; L. Arnd, W. H. Cook and wife.

Resorts.

The Times Branch Office and Free Information Bureau 531 South Spring St.

Open Daily 8 A. M. to 9 P. M.

Advertising Copy and Subscriptions Received

THE TIMES FREE INFORMATION AND RESORT BUREAU is for the information and recreation of those seeking recreation, rest and recuperation among the mountain resorts. Particulars are furnished regarding Hotels, their rates, etc. Photographs, circulars and transportation literature are kept on file for inspection and distribution. Times readers can obtain here in a few minutes information that would take a week and in many instances longer to get if they were compelled to write for it.

Ye Alpine Tavern

Situated on Mt. Lowe. A mile above the sea. American plan, $15.00 per week. Choice of rooms in hotel or cottages. No consumptives or invalids taken. Telephone Passenger Dept., Pacific Electric Ry., or 531 Free Information Bureau, for further information.

Radium Sulphur Springs COLEGROVE, Los Angeles. TAKE BATHS IN LIQUID SUNSHINE.

DRINK THE MOST CURATIVE MINERAL WATERS IN CALIFORNIA. It is radio-active, germicidal and purifies your blood by destroying disease germs, revivifying, rejuvenating and increasing your Vital Force and circulation.

THE HOT BATHS are a positive specific and cure Rheumatism, Asthma, Gout, Alcoholism, Constipation, Obesity, Poor Circulation, Neuralgia, Eczema, Stomach, Heart, Liver, Kidney, Bladder, Blood, Skin, all Nervous and Female Troubles. Beauty Baths make skin velvety, removes dandruff, grows hair. IT SPARKLES AND FOAMS LIKE CHAMPAGNE.

Seemingly hopeless cases cured. Physician in charge. Send for booklet. Where to stop or case. Take "Melrose Avenue" cars, via Broadway, direct to springs.

GREAT NORTHERN RAILWAY

IT COSTS NO MORE

To go East via San Francisco, Portland, Seattle or visit the ALASKA-YUKON-PACIFIC EXPOSITION. Take the

Shasta Limited Electric Lighted **Oriental Limited**

Splendid Service. Magnificent Scenery. Stopovers allowed at North Coast cities on all tickets. Phelps, T. F. and P. Agent, 600 South Spring. Phone—Home F1267, Sunset Broadway 791.

Hotel Maryland, American Plan

Centrally Located in Beautiful Pasadena.

Recent enlargement of the main lobby and the addition of plate-glass archways make it most spacious and attractive. Bungalows for families, with or without kitchens, with bath and telephone. Home Ex. 35. Sunset Private Ex. 2. D. M. LINNARD, Manager.

Open for Season, 1909-1910

Hotel Casa Loma

REDLANDS, CAL.

SPECIAL FALL RATES. JAS. S. AUBREY, Manager.

Hotel Virginia

Long Beach, Cal.

Most magnificent beach hotel on Pacific Coast. Special low rates for season. Reservations made by telephone or letter. American or European plan. CARL STANLEY, Manager.

Arrowhead Hot Springs

GREATEST PLACE IN THE WORLD FOR THE CURE OF RHEUMATISM.

Hill Crest Inn Redlands

All our rooms are outside sunny rooms; several are en suite with private bath. The table is noted for its excellence. Mrs. Hall attending personally to preparation of meals. F. A. HALL, Prop.

ELSINORE Lake View Inn and Hot Springs

M. A. GARDNER, Mgr.

Overlooking Lake Elsinore. Swimming pool, mud, sweat, plain and plunge baths. Consulting physician. Curative properties of our springs the best. Excellent table. Autoists' half-way house to San Diego. The Times Free Information Bureau. Elsinore Spring.

No place like it for health and rest. Elevation 2000 feet. Open year round. Only two miles north of Monrovia, in the foothills. Take Santa Fe and Pacific Electric R.R., or address Stewart & Mason, Props., Monrovia. Home Phone Green 169.

Nature's Health Farm. Clover Crest

Everything new. Canvas bungalows, housekeeping tents, free fruit.

Bimini Hot Springs Hotel Los Angeles

The most curative treatment for rheumatism; delightful hot mineral water, steam, telephone in every room; no dust and no flies. Rooms 50c fare. Dr. C. W. Tyler, Manager.

ELSINORE, Bundy Hot Springs Hotel Always open.

Curative Hot Sulphur Baths under Hotel roof. Free consulting physician. Home cooking a specialty. The Times Free Information Bureau, 531 S. Spring st. Gross F. A. Amesbury, Headquarters for hunters.

Wheeler's Hot Mineral Springs 92 miles from L. A. on Pacific Electric and Santa Fe. Altitude 1,646 feet.

Mountain and rain streams. Fine fishing, good trails and saddle animals. Hot mineral plunge and tub baths. Cottage rooms, board and baths, $12 to $18 per week. Tents and cottages for housekeeping. Particulars at Times Bureau or Peck-Judah Co., 531 S. Spring st. MRS. R. A. BLUMBERG, Prop., Northeast Corner Fifth and Main sts.

THE NEW **Hotel Marengo, Pasadena** South Marengo Avenue and Arcadia st. Corner car lines, stage depots, street cars, churches and parks. A select tourist and family hotel, hot and cold running water, electric lights and fire throughout. Rates, European plan, $1 and up per day; $5.00 and up per week. American plan, $2 and up per day; $10 and up per week, with private bath, $17.50.

MT. WILSON HOTEL

6000-foot elevation. Cool, clear, comfortable. Tel. Sub. 5, 4 bells, Pasadena. F. B. ROSS, Manager.

We Keep Warm at the **Munholland Apartments**

Reduced fall rates; everything modern, one to five-room apartments; all outside; live at the beach. Corner Elm and Ocean Aves. Phone 278; Main 8.

THE CLAREMONT INN, Claremont, Cal., on Santa Fe, 25 miles from city. Delightful, healthful surroundings. Steam heat, hot water; good table, moderate rates. 1909 autoists catered to last season; quiet, home-like place. Special rates by the month.

City Hotels.

"Hotel Leighton"

American Plan.
OVERLOOKING BEAUTIFUL WESTLAKE PARK.
Rates on Application.
All Westlake Cars pass the Hotel.

Hotel Ingraham

AMERICAN PLAN.

Ingraham and Bixel Streets. Delightfully situated away from the noise of the thoroughfare. A few minutes' walk from business center. Take Pico street cars to Bixel. BERNARD BEYER, Prop.

PARK APARTMENTS

Palatial for refined people. Everything of highest class. On beautiful Westlake Park, street heights. Grand location and view. Extensive grounds, rather suggestive of Lake Fairyland. Magnificently furnished and appointed. 731 Golden ave., now of Bixel Sts. Phone 24808.

$10.00 PER WEEK — American Plan

HOTEL HOLLYWOOD, Hollywood

Midway between Los Angeles and the ocean. Write for booklet. Phone Sunset Main 1107.

The Hinman The most elegantly furnished Apartments in California. Single rooms or suites of rooms, with bath and with or without buffet kitchen. E. A. GREEN, Proprietor. Corner Seventh and Figueroa. Home 10057, Sunset Main 1107.

Hartford Terrace Apartments, 1426 W. Pedro st. Sunset Home. Prices lowest. Grounds and views complete. Magnificent view. Cozy corner suites. Lucas avenue.

City Restaurants.

The Hoffman Cafe 215 South Spring St.

M. L. POLASKI, L. A. ARZNER, Props.

Strictly first-class. Specialties of GERMAN and HUNGARIAN cooking. LEMP'S St. Louis Special Tip Top, Imported PILSENER and WURZBURGER Beer on draught.

Meet your friends for lunch and dinner at the

Palace Cafe

Corner First and Spring Sts.
A. JAHNK, Prop.

Music by the American Ladie's Orchestra.

Cafe Bristol

The place where purity and quality are sure of being combined with the service of home and the delightful music by the Bristol Trio. Entire basement of the Bristol, 4th and Spring.

AT BAY.

DEPUTY SHERIFF VICTIM OF WILLIE BOY'S RIFLE.

Outlaw Piute Brave Ambushes Pursuing Posse on Top of Bullion Mountain, Seriously Wounds Officer and Kills Four Horses—Party of Militiamen Armed With High-Power Government Weapons, Join Chase.

[BY DIRECT WIRE TO THE TIMES.]

SAN BERNARDINO, Oct. 8.—[Exclusive Dispatch.] In a pitched battle with his pursuers Wednesday evening, Willie Boy, the outlaw Piute Indian, shot and seriously wounded Charles Ritchie, a deputy sheriff, and killed four of the horses belonging to the posse. Definite news of the fight reached here tonight with the arrival of John Hyde, an Indian trailer, at Banning.

To aid Sheriff Ralphs in his chase of the Piute, a number of militiamen started for the scene of the fight on Bullion Mountain this afternoon. It will not be possible for them to reach the posse until late Saturday night, as the last twenty miles of the journey must be made on foot. They are taking with them their high-power government rifles and it is hoped that with this the posse can get high above the Indian and drive him from his post of refuge or kill him.

Gen. R. True, the Indian agent at Banning, this afternoon rushed additional men and provisions to the aid of Sheriff Ralphs. While it is believed that at last the authorities have the Indian surrounded and he will be captured or killed before tomorrow morning, preparations are being made for an extended chase.

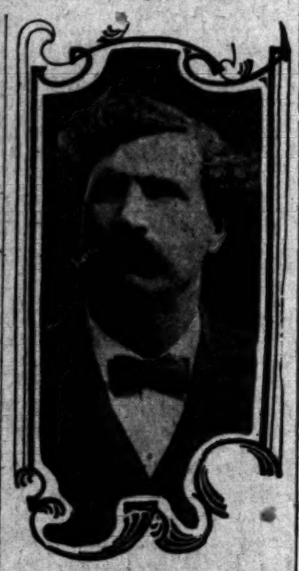

Sheriff J. C. Ralphs, of San Bernardino, head of posse surrounding Willie Boy, on top of Bullion Mountain.

TRAILER EXHAUSTED.

John Hyde reached Banning late today, completely exhausted from his long tramp from Bullion Mountain, where he participated Wednesday forenoon in the brush with Willie Boy. He is the first authentic account of the affray yet received.

Hyde was leading the posse up the mountains, about a hundred yards in front, picking out the trail of the Indian. When within 250 feet of the top of the ridge he noticed the trail seemed to be far away, he beckoned to the officers to dismount and ascend without horses.

The officers collected about the fresh tracks in the soil, discussing for some time how to proceed, when Willie Boy shot out from above:

"Come on up! I would kill an Indian, but I wouldn't kill a white man!"

For a time all was quiet. After a long time Hyde attempted to crawl through the brush to a neighboring rock, but from that vantage to catch a glimpse of Willie Boy. But the Indian was too quick and fired twice at the officer, the second bullet passing through Hyde's hip and inflicting a severe wound.

Hyde promptly dragged the wounded man into cover and tearing off his handkerchief, bound up the flow of blood while giving her testimony.

At every move of a twig by the officers Willie Boy answered with a shot and he had fired eleven times. The Indian was not able to respond, being unable to locate the outlaw, as his smokeless powder cartridges aided in concealing his whereabouts in the rocks above. All day Wednesday the Indian lay concealed, watching and waiting, not knowing from which direction the Indian's shots would again come.

When nightfall came and nothing had been heard from him, Hyde left three men to guard the spot, while the others assisted in carrying Richie twelve miles below. Here further progress was stopped because of the wounded man's condition.

SENDS FOR DOCTOR.

The Sheriff from the temporary hospital among the rocks dispatched a man with a dispatch, wired from Whitewater, calling for a doctor.

Dr. W. H. Mills was started with all speed in an automobile for Whitewater. He will be kept within reach of the posse until Willie Boy is captured, as it is considered certain that when the Sheriff attempts to reach the outlaw, other officers may be wounded or killed.

Hyde remained with others on guard until almost daylight when he started for Banning, ninety-five miles away. He was injured by a fall and exhausted from the long chase with the Sheriff's posse, and he was on the verge of complete collapse when he reached Banning tonight.

He states Willie Boy has secured a big supply of ammunition and provisions from cabins about Twenty-nine Palms and is able to hold out almost indefinitely. It is believed he has changed his position on the mountain and to locate him again will probably mean another attempted ambush.

Sergt. W. Edwards Jordan of Co. K and Privates Wees and Herb Strong left this afternoon with Sheriff Wilson of Riverside, hurrying to Sheriff Ralphs a supply of high power long range government rifles. They cannot hope to reach Bullion Mountain before Saturday evening, as the last twenty miles must be made afoot. Dr. Mills probably reached the temporary hospital this evening.

A posse of six sharpshooters left Redlands tonight armed with Winchesters and 1000 rounds of ammunition, while from Banning an equal number went, taking along four extra horses to replace those killed.

PATHETIC.

TEARS SHOWER IN COURTROOM.

HUSBAND AND WIFE OVERCOME AT PRISONER'S PLIGHT.

Aged Woman Faints as Physician Tells of Her Son's Insanity, Though It May Save Him From a Prison Cell—Boy and Girl Sweethearts.

The aged mother of R. B. Ritchey, charged with sending threatening letters through the mails to William L. Graves, of the Merchants' National Bank, collapsed in Judge Willis' court yesterday, while Dr. George H. Campbell was testifying as to the mental soundness of her son.

It was necessary for the business of the court to be suspended, until Mrs. Ritchey could compose herself. With partial recovery, the fountains of grief appeared to break up, and it was as if her heart would break. Mary Ritchey, the wife of the prisoner, was on the stand, and she too, fainted while giving her testimony.

Since he was in jail I visited him every morning and afternoon, and sometimes took him to the County Hospital. I went to see him every day," she broke down and could not proceed. Her testimony was punctuated with tears, and on several occasions it was necessary to recess the court, and hear her until she could recover herself.

Then the gray-haired old woman broke into tears, and the young wife, wringing her heart for one who did not seem to appreciate the efforts she were making in his behalf, the object of it all was looking into space, with no more feeling in the spectacle than an Egyptian mummy.

The morning session of Judge Willis' court was occupied with expert testimony. Drs. Allen, Campbell and Hutton, who kept close watch on Ritchey while he was at the hospital for a week, all testified that in their opinion he was insane. Dr. Allen said Ritchey was suffering from a form of emotional dullness—an unusual manner toward his wife and family.

The testimony of Mrs. Ritchey, wife of the prisoner, was the feature of the afternoon session. She is a handsome little woman, born and raised in Terre Haute, Ind., and it was there that she had known Ritchey all his life.

"We were boy and girl sweethearts," she said. "We have only been in California since December, and they had been three years. For several years Ritchey was employed in the office of the treasurer of the Vandalia railroad in Terre Haute. Speaking of the financial condition of her husband, she said that all of their married life he had been kind and affectionate, but that she noticed a decided change in his actions about March, last.

For weeks before he was arrested her husband was morose and taciturn, and it was almost impossible to get a word out of him. He was subject to frightful headaches, and night after night he would cry inconsolably, unable to secure any rest. Proceeding, she said:

"I was in the front yard when Mr. Graves called at the house with the package. I had no idea what he was doing there, and I spoke to my husband about the visitor being such a nice man, expressing the hope that he would buy the place. He seemed like a man who would be a good neighbor. At that time I knew nothing about the trouble that followed. I afterward called upon Mr. Graves in the hope that there might be some way to put an end to the prosecution against my husband, but I could do nothing.

"When I called at the jail and told Mr. Ritchey about what I had done I could not make him understand that he had done anything wrong. He did not appreciate his situation at all," and at the recollection of the sad experience she was again compelled to stop testifying on account of her emotions.

This closed the evidence for the defense, and on rebuttal, A. A. Adams, tax agent for the Huntington system, was called on behalf of the people. The evidence of this witness was a surprise to the prosecution. Ritchey had been employed in the office with Adams from October of last year, until his arrest in April, at the time of his alleged crime. Adams said that for a number of months Ritchey seemed to take the greatest interest in his work, but that for some weeks before his arrest he seemed to be distracted and lost in thought.

Dr. James T. Fisher said that in his opinion the boy was sane. He had formed this conclusion from a close study of his case. He admitted, however, that it was quite possible for Ritchey to be sane on many points and insane upon a single one.

This closed the testimony, and Deputy Dist.-Atty. Ford presented the case on behalf of the people. The argument will be resumed this morning at 9:30, and it is believed that the case will be given to the jury before noon.

COURT-MARTIAL SECRET.

Behind closed and guarded doors, at the Seventh Regiment Armory, last night, a court-martial board of the Spanish War Veterans heard testimony in the case of Theodore Syverton, accused of using improper language about a superior officer. The board announced after the hearing that the case would be continued next Wednesday night.

TABLET TO SHAKESPEARE.

LONDON, Oct. 8.—A tablet marking the supposed site of Shakespeare's Globe Theater was unveiled by Sir Herbert Beerbohm Tree, in the Barclay and Perkins brewery, on the south side of the Thames, today. There was present a large gathering of Shakespeare enthusiasts.

If you have never before tried
Hunyadi János
Best Natural Laxative Water
FOR
CONSTIPATION
Try it NOW
And judge for yourself

CONFESSION.

TELLS STORY OF HIS CRIME.

Shown the Evidence Willie Luis Confesses.

Taunts of Step-Mother, He Says, Led to Murder.

He Wanted to Inherit Part of Father's Estate.

[BY DIRECT WIRE TO THE TIMES.]

SAN LUIS OBISPO, Oct. 8.—[Exclusive Dispatch.] Willie Luis, at noon today, confessed in full to the murder of his stepmother, Gon Ying Luis, wife of Ah Luis.

This morning officers discovered in a closet in the rear of Ah Luis's store a pistol from which the fatal shot had been fired. The pistol was in a box with valuable papers and jewelry taken into the inner room.

At the Sheriff's office the prisoner was confronted with the evidence of his guilt. He at once admitted his crime, and said he would make a complete statement to Dist.-Atty. Albert Nelson and Sheriff McFadden. Nelson was sent for and the statement was taken in detail.

The prisoner was stolid. With a frown on his face, he told his story voluntarily. He said that his stepmother had told him that he was not entitled to any of the property of his wealthy father. He then decided to kill her, and carried his plan out on the morning of September 30, while she was asleep in her room.

After firing the fatal shot he grabbed the boxes of deeds, papers and jewelry, and ran downstairs and into a vegetable garden at the rear of the store. There he hid the box and its contents, which belonged to his father. The box contatining the jewelry and treasures of the murdered woman he secreted in his trunk, until the night following the murder, when he cut the box open and, placing the contents in an ordinary flour sack, with the exception of $75 in gold, buried the sack in the garden. He put the money in the trunk, where it was found by the officers.

Willie Luis says he killed his stepmother because she was not only trying to keep him from inheriting a part of his father's estate, but also because he thought eight small children would be better off without her, and he could give them an education.

THUG BEATS WOMAN.

STEALS HER PURSE AND MONEY.

[ASSOCIATED PRESS DAY REPORT.]

OAKLAND, Oct. 8.—A thug, arrayed in woman's skirts, last night attacked and robbed Mrs. Emilia Mederious as she was on her way to her home at No. 1600 Third street, in company with her two children and two women companions. Mrs. Mederious was beaten over the head, and probably fatally injured by her assailant, who wielded an iron bar. The woman was knocked senseless, and as she lay on the sidewalk and while her companions and the children screamed for assistance, the thug coolly took from her person $60. He then fled, vaulting over a high board fence. As he went Mrs. Mederious's companions declare they saw the bottoms of a pair of men's trousers.

QUICK SALE.

George F. Baer Tells of Purchase By Reading of Jersey Central in Five Minutes.

[BY DIRECT WIRE TO THE TIMES.]

NEW YORK, Oct. 8.—[Exclusive Dispatch.] How J. Pierpont Morgan summoned George F. Baer from Pennsylvania by telephone, resulting in the purchase, the next day, after five minutes' dickering, of a controlling interest in the Central Railroad of New Jersey, by the Reading Railroad, was told by Mr. Baer in his testimony at a hearing of the government's suit against the anthracite-carrying roads, in Philadelphia.

This portion of Mr. Baer's testimony did not come into public notice until today, when the stenographic transcript of the session was completed. Mr. Baer said:

"In December, 1900, I happened to be in New York, and I was told that the gentlemen who controlled the New Jersey Central were tired of it, and that the stock was for sale. I was also told that the Baltimore and Ohio Railroad had made an offer for this stock, which the parties had refused because they considered it too small.

"This information was a great surprise, and I at once wrote to Mr. Morgan, who was the voting trustee of the Reading company, and told him that the situation was alarming; that it would be the ruin of the Reading property if an antagonistic company got control of the Jersey Central, or if the Baltimore and Ohio got us by the throat in that way and could control our terminals into New York, and that therefore the matter called for prompt action.

"When I got home one night, in Reading, there was a call at the telephone, and I went to the 'phone, and Mr. Morgan was there to tell me to come to New York immediately, that I must come on at once about that Jersey Central business. I went to New York the next morning.

"Mr. Morgan called for Mr. Baker, who was the chairman of their committee. Mr. Baker came over, and we sat down and dickered for about five minutes, until Mr. Baker said they would take 100, and the deal was closed. That is the whole story.

ROCKEFELLER BUYS GUAYULE.

Heads Company Which Buys Up Fields of Mexico for Producing Rubber.

[BY DIRECT WIRE TO THE TIMES.]

GALVESTON (Tex.) Oct. 8.—[Exclusive Dispatch.] John D. Rockefeller, Jr., is the controlling spirit in a company which has acquired about 80 per cent. of the guayule fields of Mexico and is negotiating for the remaining interests held by a Madero concern. Rockefeller is known to be connected with the United States rubber trust. The Rockefeller interests own more than three million acres of the best guayule lands in Mexico, of which two million acres are in Zacatecas. The guayule industry is less than four years old and its promoters had planned to buck the rubber trust with the fine quality of rubber produced from this plant.

BISHOPS IN POLITICS.

French Prelates Introduce Pledges in Catechism as to Voting for Candidates.

[ASSOCIATED PRESS DAY REPORT.]

PARIS, Oct. 8.—Some of the French bishops, following up a more militant, policy, have introduced into the catechisms the obligation to vote only for candidaes who have publicly pledged themselves to the defense of religious interests. The Figaro says that since the rupture of the concordat, which forbade electoral catechisms, the church has a perfect right to give instructions in electoral duties, but it considers the formulas in some dioceses to be open to criticism.

MAY HEAD UNDERWRITERS.

Word was received from Louisville, Ky., last night that John W. Whiting of Los Angeles has been slated for the presidency of the National Life Underwriters' Association.

OBITUARY.

Mrs. Elizabeth Saunders.

SAN FRANCISCO, Oct. 8.—Mrs. Elizabeth Saunders, who played with Jefferson, Booth and Powers in the thirties, died at her home in this city at a late hour last night. Mrs. Saunders was over 90 years of age, and it was the weight of years rather than any particular malady that brought about her death. Mrs. Saunders was a cousin of Joseph Jefferson. Her local fame was made in the days of the famous old California Theater stock company.

Gustaf C. Broberg.

CHICAGO, Oct. 8.—On the eve of his intended departure, with his family for a trip around the world, Gustaf C. Broberg, widely known among Swedish-Americans as publisher of the Sevenska Nyheter, dropped dead here today of heart disease. He was 51 years old, and had lived in Chicago since 1880.

YOUR own character is reflected in the character of your Clothes, and to have any degree of satisfaction you must have them made for YOU.

Our complete stock of all the New Shades in Gray Suitings will interest you, and it is distinctly to your advantage to select your Fall Suit NOW.

Exclusive styles, serviceable woolens, artistically designed, beautifully tailored garments, all these at special prices—$35 to $45. You will not find such values elsewhere.

Shields & Orr
TAILORS
201-205 Delta Building
426 South Spring Street

HELD UP BY A WOMAN.

Deputy Sheriff Forced to Release Prisoner by Latter's Wife; He Escapes.

[BY DIRECT WIRE TO THE TIMES.]

SHERIDAN (Wyo.) Oct. 8.—[Exclusive Dispatch.] A dispatch from Garland states that Mrs. Shelby Payne yesterday forced Deputy Sheriff Rutsonpillar of Cody, at the point of a gun, to release her husband, who is wanted on a misdemeanor charge, and he escaped safely. The officer complimented her on the courage she displayed to save her husband from arrest, and declined to take her into custody, admitting it was his duty to do so.

Supreme in Quality
Perfect in Style
Knox Hats
Worn by Leaders of Fashion for 70 years
HAND MADE
Gentlemen's Hats
Knox Hat Store
Ladies' Hats
N. ROSSITER

Broadway Department Store
Home 10577 Sunset-Broadway 4944
Broadway Cor. 6th. Los Angeles. Arthur Letts

Wonderful Purchase and Sale New Fall Skirts
Trotteur and New Pleated Models of Fine Voiles, Panamas, Mohairs $4.95

Dame Fashion whispers—Separate Skirts are coming back to their own right. Practicability the principal cause—and then there is the dainty neatness of the separate skirt and shirtwaist that appeals to women of taste and refinement.

We've anticipated Separate Skirts. Scores and scores of them in a truly wonderful purchase and sale at a remarkable price—$4.95. You'll hardly credit the fact that such skirts are possible at $4.95. Right-to-the-minute styles, including several variations of the new Trotteur models and other pleated styles. Finest of Voiles, Panamas, Mohairs and Scotch Plaids, as well as Novelty Plaids. Choose from black and prevailing colors, also fancy patterns. Regular and out sizes. Price $4.95. —SECOND FLOOR.

Broken Lines of Women's $10 to $25 Long Coats, $9.95

Early arrivals that have been quick sellers are now in the short-lot stage. Coats that were marked $10.00, $12.50, $13.50, $17.50, $22.50 and $25.00. Long models of Broadcloth, Cheviot and Novelty Woolens, in black, gray, tan and brown; tight and semi-fitting and loose styles; full and half lined with satin; some unlined. Today, choice, $9.95.

Silk Waists, Black White, Were $2.45... $1.95
A reduction in price of Jap silk waists; black or white; finished with pretty tailored tucks or lace trimming. Just a Saturday flyer from the popular Waist Department—$1.95.

1 and 2-Piece New Cloth Dresses, All-Wool Serge $10
Trotteur and college dresses are very fashionable. Made of all-wool serges. Two and one-piece styles, in black, blue and catawba. A striking value offering for those who appreciate good garments at an unusual price.

Short Eiderdown Dressing Sacques 49c
Soft cotton eiderdown in gray and cardinal; crocheted edges; dressing sacques that will be comfortable, stylish and underpriced; 49c is a bargain price. Second floor.

The New Misses' Department Presents an Offering of Handsome Trotteur Dresses $10.95

Although not yet a month old, the new Misses' Department, on the Second Floor, has won a multitude of friends among Los Angeles school girls and misses. This is very easily accounted for when one considers the beautiful up-to-date styles that are being displayed at such very moderate prices.

Take, as an instance, these charming serge trotteur dresses, so effectively trimmed with pretty bone buttons to match the cloth. The seams are piped in attractive manner with silk cords. The skirts are pleated after the latest hints from fashion. We are not saying what these garments would sell for in most stores, but we do say that you will appreciate their worth at $10.95. Choice of red and blue.

We make a specialty of College Suits at $19.50, like illustration.

Misses' Cheviot Coats $2.95
Made up in double-breasted style, with large brass buttons and inlaid velvet collar. Trimmed with silk braid. Turned back cuffs and patch pocket. Made of blue, brown, green and red.

About Your New Fall Corset
With the Broadway Corset stock representing the latest numbers of American Lady, Nemo, Royal Worcester and Bon Ton Corsets, this is the best place for you to select your new Fall model. Fitters who know how, and private fitting rooms, are at your service. Second floor.

Children's Flannelette Gowns 39c
Sizes 6 to 14, in neat stripes, with wide round collar; stitched edges—39c.

Children's Bearskin Coats $2.45
Double-breasted coats, with two rows of buttons; sateen lining; white, red and old rose; ages 2 to 6 years. Also some of wool packard flannel.

MUSLIN SKIRTS, WITH 19-INCH FLOUNCE $1.98

NEW THREE-PIECE COMBINATION SUITS $2.48

IF YOU PLANT CORN IN THE GROUND, IT MULTIPLIES

PLANT MONEY IN THE BANK IT WILL DO THE SAME

HENRY H. ROGERS, the oil king, drove a grocery wagon when he was a boy. He saved part of his weekly earnings and put it in the bank and is today many times a millionaire.

We will pay you 4 per cent. interest on the money you put in our bank and compound the interest every six months.

Merchants Bank & Trust Co.
Paid Up Capital $250,000 Surplus Over $200,000
OFFICERS—MARK G. JONES, President; GEO. B. EPSTEIN, Vice-President and Secretary; JAS. BANTABLE, Vice-President; N. BLACKSTOCK, Vice-President and Trust Officer; EMANUEL COHEN, Cashier; GEO. E. REID, Assistant Cashier.
Branches, 9th and Main, 124 South Hoover Street. 209-11 South Broadway. Transacts a general banking and trust business.

Correct Designs
In Silver Tableware—Always
J. ABRAMSON
404 South Broadway

DRINK Mission Malt Tonic
FOR HEALTHS SAKE
AT DRUGGISTS

Home Decorators
Pease Bros.
640-646 SOUTH HILL ST.

OFFICE FURNITURE
Desks, Tables, Chairs, Filing Cabinets, Book Cases, Opera and Church Furniture.
R. D. Bronson Desk Co.
542 So. Spring.

LADIES' NEW FALL STYLES
Coming in Daily.
Original Sample Suit House.
336½ SO. BROADWAY, 3rd floor.

$3.00 a Month
All Diseases. Medicines Free. Chronic and Nervous Diseases a Specialty. Consultation Free.
DRS. SHORES & SHORES.
445½ So. Spring St., Los Angeles, Cal.

"Home Builders"
Stock now selling at $1.55 a share. Pay 12 per cent. dividend on par. No speculation—no debts—therefore safe. Call 410 Mason Opera House. Phone A9240. Main 496.

Men's Spring Suits
$15, $20, $25—Why Pay More?
Lowman & Co
129-131-133 S. SPRING ST

Knabe Pianos
The Wiley B. Allen Co
416-418 South Broadway

Invalid Wheel Chairs
For Rent
Lyon-McKinney Smith Co.
648-652 So. Broadway
Opposite Bullocks

John Adams Co.
222 South Spring Street
Union Label on Every Garment
Suits to Order $17.50 and Up

Picture Frames
Artists' Supplies, Stationery
Sanborn, Vail & Co. 735 So. Broadway

SCALP ITCHED AND BURNED FOR YEARS

Child of Four Would Scratch Her Head for Hours—When Fifteen It Got Worse—Hair Came Off in Spots—Hundreds of Dollars Spent in Vain—Cuticura Soothed Like Cold Water on a Burn and

CUTICURA REMEDIES CURED HER AT LAST

"When I was four years old a humor came out on my scalp. It would make a thick scab in one night, itching and burning terribly. My father spent many hundreds of dollars trying to find a doctor who could cure this humor, but none of them could ever help it even a little bit. At the age of fifteen years I had the measles, and after that the sore became maturated and I had to soak my hair out before I could comb it. My hair came off in spots and my head was in a bad shape.

"About this time a friend of my father suggested he try Cuticura for me. My father took this advice and bought the Cuticura Soap, Cuticura Ointment and Cuticura Resolvent. I used them faithfully and to my surprise they stopped the itching at once, like cold water to a burn. In a week my head was clean from the scab but was very red and inflamed, but I had experienced more relief from the terrible itching and burning than ever before. I did not expect to be cured, as I thought that nothing could do that, but I had to use something all the time and Cuticura was cheaper than doctors.

"After some time, to my surprise, I awoke to the fact that my head was cured. It was as free from the disease as though I had never suffered. I am now forty-two and have never had any sign of my old trouble since I was cured, I owe health, happiness and life to Cuticura. Every one thought it was incurable. I used to dream sometimes that I was cured but thought it never could be, but Cuticura made the dream come true. Fancy a child sitting up in bed until ten or eleven o'clock scratching her head! I couldn't help it either, the itching was so terrible, night and day. It is a wonder I lived through it, but I can prove all I have written by my old neighbors. Mrs. Florence E. Amos Getchell, Box 503, Hallowell, Me., Feb 9 and 13, 1909."

Cuticura Remedies are sold everywhere. Potter Drug & Chem. Corp., Sole Props., Boston, Mass. 32-Cuticura, Book on skin diseases mailed free.

Matheson & Berner Clothes for Men
Broadway, Cor. 3rd

Good Teeth For All
If you are unable to call at our office for consultation, send for our Free Book, "Alveolar Dentistry," which explains the method in detail—a most valuable treatise on the teeth. It is free.
REX DENTAL CO.
203 Severance Bldg. Los Angeles.

Your Credit
Will buy all the furniture you need for your home on our easy-to-pay plan.
COLYEAR'S
509-511 South Main St.

Choice Meats
Lowest prices. "Pay cash and save money" at
THE NEWMARKET.
522 and 524 S. Broadway

SPORTING NEWS, LOCAL AND TELEGRAPHIC.

FIRST BLOOD.

CAPT. CLARKE'S HOME RUN BREAKS THE TIGER'S BACK.

Pittsburgh Defeats Detroit in Opening Contest of the World's Championship Baseball Series — American Leaguers Outplayed After First Two or Three Innings—Monster Crowd Cheers.

FEATURES OF THE FIRST BIG GAME:

Total receipts of the game, $40,271.50.

Total paid admissions, 29,265, which is a new record for attendance in a world's series game.

Clarke's home run in the fourth inning broke Detroit's heart and marked the beginning of the end.

Leach's catch of Cobb's hard drive in the seventh, with two Detroit men on bases, was the big fielding feature.

Cobb, the mighty slugger of the Tigers, failed to make a hit, while Hans Wagner of Pittsburgh rapped out a double.

Adams, the young pitcher for the winners, was practically invincible after the first inning.

Delehanty and Bush help along two Pittsburgh runs in the fifth with inexcusable errors on ground-hit balls.

[ASSOCIATED PRESS NIGHT REPORT.]

PITTSBURGH, Oct. 8.—The National League champions won the first game of the world's championship series by the score of 4 to 1, at Forbes Field today.

After the early innings Detroit was outclassed in every department of the game, but in the first three innings, Detroit outplayed Pittsburgh.

There were 29,265 paid admissions, a new record for attendance in a world's series game. Every seat in the amphitheater was filled when Umpire Johnstone called "play ball."

Manager Fred Clarke and Tommy Leach were the Pittsburgh stars. In the fourth inning Clarke solved Pitcher Mullin's puzzling delivery, and made a smashing home run hit into the right-field bleachers. This tied the score, and appeared to take all the heart out of Detroit.

Scoring was comparatively easy for Pittsburgh after that. Leach's sensational catch of a hard drive by Cobb, with two Detroit men on bases, in the seventh inning, saved the game.

PITCHERS' BATTLE.

Both George Mullin and Charles Adams pitched admirably. Mullin allowed only five hits. Adams was hit safely six times. The latter was unsteady in the opening inning, when he gave two bases on balls and allowed two hits. After that he steadied and Detroit was unable to get more than one hit in an inning.

Mullin was an enigma to the locals during the first three innings. In these he did not allow a hit, and gave but one base on balls. He had retired two Pittsburgh men in the fourth when Clarke made his home run.

Delehanty made a ridiculous error at the beginning of the fifth inning, and Abstein made three bases on it. This was followed by a two-bagger by Gibson, and an error by Bush gave Pittsburgh another run and the game.

In the fifth inning, Mullin hit Byrne on the head with a pitched ball, and it looked for an instant as if he had knocked out the little third-baseman. The crack of the ball against Byrne's head could be plainly heard, and as he sank to the ground a murmur of sympathy arose from the crowd. After a few minutes he was able to get up, and trotted to first base.

BYRNE IS A STAR.

Pittsburgh played with machine-like precision all the way, and Byrne and Gibson starred with clever bits of fielding. The presence of the leading batter of each league—Cobb and Wagner—created great interest, and the work of both men was closely watched, as many bets have been made as to which will hit the better during the series. Wagner had the better of it today, as he made a two-bagger and was hit in four times up, giving him an average of .333.

Cobb failed to make a hit, as Leach's fine catch robbed him of what was almost a certain three-bagger. Cobb was up four times, and drew a base on balls and scored Detroit's only run.

Cobb also stole a base in the fifth inning, and it was on this play that Wagner made a remarkable one-handed scoop of Gibson's low and wide throw. The play was close, and the Pittsburgh men disputed Umpire O'Loughlin's decision for some time before they would continue the game.

Detroit scored in the first inning. D. Jones drew a base on balls and Bush sacrificed him to second, Abstein to Miller. Adams could not locate the plate and Cobb also walked. Crawford hit a smart grounder to Adams and D. Jones was forced at third by a throw to Byrne.

COBB SCORES FIRST.

Delehanty landed a safe hit in left field and Cobb scored, while Crawford moved to third and Delehanty to second on the throw to the plate to catch Cobb. Moriarity shot a bounder to short, but it hit Delehanty and the latter was out, while Moriarity received credit for a hit.

The winners were retired one, two, three in the first and two were out in the second when Abstein drew a base on balls. This advantage was short-lived, as Abstein was caught napping by a quick snap by Mullin to Tom Jones.

Again in the third, Pittsburgh men were retired in order, and not until two were out in the fourth did Clarke's home run come. Immediately after this Wagner was hit by a pitched ball, but Miller ended the inning with a fly to Cobb.

The fifth inning brought about the downfall of Detroit. Delehanty started it by making an inexcusable fumble of Abstein's grounder and the Pittsburgh first baseman was on third before the ball found its way back to the infield. Mullin struck out Wilson, after a hard guessing match, but Gibson's two bagger to center scored Abstein.

Bush then mussed Adams's easy grounder, allowing the pitcher to get to first and Gibson to third. Byrne was hit in the head and the bases were full. Leach flew to Davy Jones and Gibson beat the throw to the plate, giving Pittsburgh the lead by 3 to 1. Clarke finished the inning. Delehanty to Tom Jones.

DIE ON THE BASES.

Detroit was able to get men on first base in the second, third and fourth innings, and to second in the fifth and seventh. Mullin singled with two out in the second. Crawford did the same thing in the third. Schmidt drew a pass with two out in the fourth, but was forced at second by Mullin.

Detroit's hopes rose when Davy Jones opened the fifth with a clean single to right, but he was immediately forced by Bush, Wagner to Miller. Bush was forced the same way by Cobb. Cobb then stole second, but the chances were gone when Crawford fouled to Gibson.

Pittsburgh added another run in the sixth. Wagner opened with a two-bagger to left and went to third when Schmidt made a bad throw to catch him napping off second. Miller fouled to Schmidt, and Abstein hit a puny roller in front of the plate and was out, Mullin to Tom Jones, while Wagner scored the fourth and last run. Wilson followed with a single to center and stole second, but Gibson ended the inning with a fly to D. Jones.

LEACH SAVES DAY.

Leach saved the day for Pittsburgh in the seventh. With two out, Davy Jones singled to left and Bush drew a base on balls. Then came Cobb's terrific hit and Leach's spectacular catch.

Detroit was retired in order in the eighth and ninth. In the last inning, Jennings sent in McIntyre to bat for Tom Jones, but the best he could do was to fly to Clarke. Schmidt sent an easy fly to Leach and Mullin ended the game by striking out.

The total receipts of the game today were $40,271.50, which will be divided as follows: National Commission, $4,027.15; to the players, $21,746.61; to each club owner, $7,248.87.

The score:

PITTSBURGH.

	A.B.	R.	B.H.	P.O.	A.	E.
Byrne, 3b	3	0	0	2	2	0
Leach, cf	3	0	0	4	0	0
Clarke, lf	4	1	1	2	0	0
Wagner, ss	3	1	1	0	6	0
Miller, 2b	4	0	1	6	0	0
Abstein, 1b	3	1	0	8	1	0
Wilson, rf	3	0	1	0	0	0
Gibson, c	3	1	1	4	0	0
Adams, p	3	0	0	0	3	0
Totals	29	4	5	x26	12	0

DETROIT.

	A.B.	R.	B.H.	P.O.	A.	E.
D. Jones, lf	3	0	2	5	0	0
Bush, ss	2	0	0	1	0	1
Cobb, rf	3	1	0	2	0	0
Crawford, cf	4	0	1	1	0	0
Delehanty, 2b	4	0	1	0	4	1
Moriarity, 3b	4	0	1	0	1	0
T. Jones, 1b	3	0	0	10	0	0
McIntyre, xx	1	0	0	0	0	0
Schmidt, c	3	0	0	5	1	1
Mullin, p	4	0	1	0	4	0
Totals	31	1	6	24	10	3

x—Delehanty out, hit by batted ball.
xx—Batted for T. Jones in ninth.

SCORE BY INNINGS.

	1	2	3	4	5	6	7	8	9	
Pittsburgh	0	0	0	1	2	1	0	0	x	—4
Detroit	1	0	0	0	0	0	0	0	0	—1

SUMMARY.

Two-base hits—Gibson, Wagner.
Home run—Clarke.
Sacrifice hit—Bush.
Sacrifice fly—Leach.
Stolen bases—Cobb, Wilson, Miller.
Left on bases—Pittsburgh, 5; Detroit, 8.
Bases on balls—Off Adams, 4; Mullin, 1.
First on errors—Pittsburgh, 2.
Hit by pitched ball—Wagner, Byrne.
Struck out—By Adams, 3; Mullin, 4.
Time of game—1h. 50m.
Umpires—Johnstone and O'Loughlin.

STORY OF GAME.

First inning: Detroit—D. Jones walked. Bush sacrificed, Abstein to Miller, Jones taking second. Cobb walked. Crawford hit to Adams, forcing Jones. Delehanty singled to left, scoring Cobb, and sending Crawford to third. Delehanty went to second on the throw to the plate. Delehanty out. One run.

Pittsburgh—Byrne popped to Bush. Leach out, Delehanty to T. Jones. Clarke out, Mullin to T. Jones. No runs.

Second inning: Detroit—T. Jones and Schmidt out, Byrne to Abstein. Mullin singled to center. D. Jones lined to Byrne. No runs.

Pittsburgh—Wagner out, Delehanty to T. Jones. Miller flied to Cobb. Abstein walked and was the first Pittsburgher to get to first base. Abstein was caught at first, Mullin to T. Jones. No runs.

Third inning: Detroit—Bush bunted out, Adams to Abstein. Cobb out, Wagner to Abstein. Crawford hit a high bounder over Adams and beat Miller's relay to first. Delehanty flied to Clarke. No runs.

Pittsburgh—Wilson out, Moriarity to T. Jones. Gibson out, Delehanty to T. Jones. Adams flied out to D. Jones. No runs.

Fourth inning: Detroit—Moriarity out, Byrne to Abstein, Byrne making a beautiful stop. T. Jones flied to Leach. Schmidt drew a base on balls, but Mullin forced Schmidt at second, Wagner to Miller. No runs.

CLARKE'S HOMER.

Pittsburgh—Byrne out, Mullin to T. Jones. Leach struck out. Clarke knocked the ball into the right field bleachers for a home run. Wagner hit by pitched ball. Miller flied to Cobb. One run.

Fifth inning: Detroit—D. Jones singled to right. Bush forced D. Jones at second, Wagner to Miller. Miller tried for a double play, but Bush beat it to Abstein. Cobb forced Bush at second, Wagner to Miller. Cobb stole second. The decision was close, and Pittsburgh disputed with O'Loughlin, and the game was delayed a short time. Crawford fouled to Gibson. No runs.

Pittsburgh—Delehanty let Abstein's grounder get away and it rolled to center, Abstein going to third. Wilson struck out. Gibson doubled to center, scoring Abstein. Bush fumbled Adams's grounder, letting him go to first and Gibson to third. Byrne was hit on the head by a pitched ball and dropped to the ground. He was not seriously hurt, and went to first, filling the bases. Leach sent a sacrifice fly to D. Jones and Gibson scored. Clarke out, Delehanty to T. Jones. Two runs.

Sixth inning: Detroit—Delehanty struck out. Moriarity out, Wagner to Abstein. Leach made a great running catch of T. Jones's fly. No runs.

WAGNER DOUBLES.

Pittsburgh—Wagner doubled to left. He started to third, and Schmidt threw badly to catch him at second. Miller fouled to Schmidt. Abstein out, Mullin to T. Jones. Wagner scored on the play. Wilson went to second on passed ball. Gibson flied to D. Jones. One run.

Seventh inning: Detroit—Schmidt flied to Miller. Mullin out, Wagner to Abstein. D. Jones singled to left. Bush drew a base on balls, D. Jones moving to second. Leach ran back to center field bleachers and caught Cobb's terrific drive. No runs.

Pittsburgh—Adams flied to D. Jones. Byrne struck out. Leach flied to Crawford. No runs.

Eighth inning: Detroit—Crawford grounded to Abstein and was out at first. Miller ran to the foul lines behind first and caught Delehanty's fly. Gibson ran to the box and caught Moriarity's fly. No runs.

Pittsburgh—Clarke flied to D. Jones. Wagner was hit by a pitched ball, but the umpire refused to allow him to go to first as he had stepped into the ball. Wagner out, Mullin to T. Jones. Miller singled to center and stole second. Abstein struck out. No runs.

Ninth inning: Detroit—McIntyre batted for T. Jones. Clarke made a great catch of McIntyre's short fly. Schmidt flied to Leach. Mullin struck out. No runs.

WINS MARATHON RACE.

BROCKTON (Mass.) Oct. 8.—William J. Hackett of North Weymouth, Mass., won the Boston-Brockton Marathon race of about twenty-five miles, today in a field of fifty starters. His time was 2h. 37m. 26 1-5s. The race started from Boston at noon.

NOTES OF THE DAY.

[BY DIRECT WIRE TO THE TIMES.]

PITTSBURGH, Oct. 8.—[Exclusive Dispatch.] Managers Clarke and Jennings each warmed up three pitchers in Adams, Willis and Leifield for Pittsburgh, and Mullin, Donovan and Willett for Detroit, but Adams and Mullin heaved such good ball that the others were not called upon.

The fact that every seat was occupied in the amphitheater of the largest baseball park in the world, will give an idea of the absorbing interest taken in the race for the 1909 championship.

Byrne was hit so hard in the head by a pitched ball in the fifth inning that he was knocked to the ground, but the fact that he pluckily arose and continued in the game shows that he is a game sport, and one that was willing to make the best of his misfortune in order to keep intact the line-up that Manager Clarke had selected.

Leach's remarkable running catch in the seventh of Cobb's hard smash to the outfield was an operation that removed all the claws from the Tigers, and the out robbed the mighty American League slugger of his only chance for a base hit.

The $21,746.61 of the total gate receipts that the players will divide indicates that some of them may receive as much from the games played as they get in salary for one season.

Thousands of persons stood outside the park, and were satisfied to get what scraps of news they could pick up about the game from those fortunate ones on the inside. Every inch of space was occupied by a spectator.

TROUBLE BREWING.

MURPHY MAY BE BOUNCED OUT.

TO BE GIVEN THREE DAYS TO PAY HEAVY FINE.

National Commission to Meet Today to Take Action on the Pfeffer Case—World's Series Players Are Warned Against Rowdyism—Memorial for Harry Pulliam.

[ASSOCIATED PRESS NIGHT REPORT.]

PITTSBURGH, Oct. 8.—The National Baseball Commission met here today, but did not take the expected action on the reopening of the Pfeffer case.

President Charles W. Murphy of the Chicago Nationals has asked for the reopening of the case, for which he was fined $500 for alleged tampering with Pitcher Pfeffer of the Toronto Eastern League club.

It is expected decisive action will be taken tomorrow. From intimations made by members of the commission, it is thought Murphy will be given seventy-two hours in which to pay the $500 or be read out of organized baseball.

The commission decided how the umpires were to work throughout the world's series of championship games, and especially cautioned the players of both teams concerning rowdyism.

The commission adopted a resolution in regard to Harry C. Pulliam, late president of the National League, as follows:

"Organized baseball never had a more zealous and devoted sponsor. In order, therefore, that his memory may forever remain green, it is directed by the National Commission that a memorial card be printed, and that on the day scheduled for the first game of the world's series on each year the same be distributed to all of the eligible players of the contesting clubs, the official umpires, scorers and business representatives, as well as to the owners of the contending clubs and the press; and that on the same day in each year there be placed on the grave of Harry C. Pulliam at Louisville, Ky., a floral wreath as a token of the esteem in which he was held by every one connected with organized baseball."

OVERALL SUPPORTED.

CUBS BEAT WHITE SOX.

[ASSOCIATED PRESS DAY REPORT.]

CHICAGO, Oct. 8.—Opportune hitting, coupled with errors and loose playing by the Chicago American League team, gave the National League players the first game of the series for the city championship here today, 4 to 0.

Both pitchers worked in good form, but Overall had a better chance than his opponent, as a result of team work behind him.

NATIONALS.

	A.B.	R.	B.H.	P.O.	A.	E.
Evers, 2b	4	2	2	1	3	0
Sheckard, lf	4	0	0	0	0	0
Schulte, rf	3	1	0	1	0	0
Chance, 1b	3	1	1	7	0	0
Steinfeldt, 3b	2	0	1	1	1	1
Hofman, cf	3	0	1	3	0	0
Tinker, ss	3	0	0	2	1	1
Archer, c	3	0	0	6	3	0
Overall, p	3	0	0	0	1	0
Totals	28	4	6	27	9	2

AMERICANS.

	A.B.	R.	B.H.	P.O.	A.	E.
Altizer, rf	4	0	1	0	0	0
Isbell, 1b	3	0	1	7	2	0
Cole, cf	4	0	0	1	1	0
Dougherty, lf	4	0	0	0	0	0
Purtell, 2b	4	0	1	2	6	0
Parent, ss	3	0	1	3	3	0
Tannehill, 3b	3	0	0	2	0	0
Sullivan, c	3	0	0	6	2	0
Walsh, p	3	0	0	0	4	1
Totals	31	0	4	24	19	1

SCORE BY INNINGS.

Nationals	2	0	0	1	0	0	0	1	x	—4
Americans	0	0	0	0	0	0	0	0	0	—0

SUMMARY.

Two-base hits—Evers, Isbell.
Sacrifice hit—Steinfeldt.
Stolen bases—Schulte, 2; Evers, Isbell.
Double play—Purtell to Parent to Isbell.
Left on bases—Americans, 6; Nationals, 2.
Base on balls—Off Overall, 1; Walsh, 2.
Struck out—By Overall, 5; Walsh, 7.
Wild pitches—Overall, 1; Walsh, 1.
Time—1h. 48m.
Umpires—O'Day and Sheridan.

LOSE ON ERRORS.

WOOD OUTPITCHES MATTY.

[ASSOCIATED PRESS NIGHT REPORT.]

NEW YORK, Oct. 8.—The New York Nationals, though outbatted, won the first game of their post series with the Boston Americans today, 4 to 2.

Wood outpitched Mathewson except in the matter of strike-outs, but his own error and misplays by Carrigan and Lord in the fourth inning enabled New York to win the game. Score:

Boston, 2; hits, 10; errors, 4.
New York, 4; hits, 6; errors, 2.
Batteries — Wood and Carrigan; Matthewson and Meyers, Schlei.
Umpires—Rigler and Connolly.

WIRELESS WORKS TO HONOLULU

HONOLULU, Oct. 8.—The local wireless telegraphic station was in free communication today with that at Cape Blanco, Or., the westernmost point of the State. Several long messages were received. The station at Cape Blanco is operated by the government.

ANGELS SOARING.

HOWARD'S STEAL WINS CONTEST.

SCORES DECIDING RUN WHILE DURHAM DREAMS.

Seals Grab Four Runs Off Nagle Through Hard Hits and Passes. Eastley Starts in to Heave for the Enemy, But Is Sent to the Bench in Seventh Inning.

Los Angeles, 5; San Francisco, 4.

With Howard on third base in the ninth inning, the score tied, and two out, Bull Durham, the young heaver the Seals picked up somewhere, decided he would go back to second base and talk it over with Kid Mohler. He forgot that Howard was a foot-racer, and as soon as Durham turned his back toward the plate, Howard made a dash for home, and beat the throw in with the winning run.

This was the sensational ending of yesterday's exciting game, and the Seals would not have finished as far up as they did had Ross waited for Mundorff's single to bounce to him in the sixth, instead of running in on it, and allowing it to go by him for a three-bagger.

The Seals made all their runs in the sixth, which Eastley started with a hit to left. Bush Smith tried to catch him off first, but threw wildly, and Eastley ran to second, and scored on Davis's double over third. Davis advanced on Mohler's out at first, and then Zeider walked, Davis scoring on a passed ball, and Zeider going to third. Miller walked, and stole second, and both scored on Mundorff's triple.

The Angels got two in the fourth on Daley's pass, and singles by Godwin, Beall and Howard, and another in the sixth on a single, a throw-in of the ball, and another single. Another arrived in the seventh on doubles by Howard and Jud Smith, and Howard started the last one in the ninth with a bunt to first, which he beat out. He stole second, and after Jud Smith had walked, ran to third when Smith was forced at second. Then Durham walked back to talk to Mohler, and Howard stole to the plate.

Eastley started to pitch, but after Howard and Jud Smith had rapped him for doubles in the seventh, he was replaced by Durham.

The score:

LOS ANGELES.

	A.B.	R.	B.H.	S.B.	P.O.	A.	E.
Daley, cf	3	1	1	0	5	0	0
Godwin, lf	4	2	2	0	1	1	0
Ross, rf	4	0	1	0	2	0	0
Beall, 1b	4	0	1	0	13	0	0
Howard, 2b	4	2	3	2	0	3	0
J. Smith, 3b	3	0	1	0	1	3	0
Delmas, ss	4	0	0	0	3	6	0
H. Smith, c	3	0	0	0	1	1	1
Nagle, p	3	0	1	0	0	1	0
Totals	32	5	10	2	27	15	1

SAN FRANCISCO.

	A.B.	R.	B.H.	S.B.	P.O.	A.	E.
Davis, lf	4	1	1	0	2	0	0
Mohler, 2b	4	0	0	0	3	2	0
Zeider, cf	3	1	0	0	1	0	1
Miller, rf	3	1	0	1	1	1	0
Mundorff, 3b	3	0	2	0	1	3	0
Tennant, 1b	4	0	0	0	8	1	0
Berry, c	4	0	0	0	8	2	0
McArdle, ss	3	0	2	0	2	4	0
Eastley, p	2	1	1	0	0	2	0
Durham, p	0	0	0	0	0	1	0
Totals	30	4	6	1	*26	16	1

*Two out when winning run scored.

SCORE BY INNINGS.

	1	2	3	4	5	6	7	8	9	
Los Angeles	0	0	0	2	0	1	1	0	1	—5
Base hits	1	0	0	3	0	2	2	0	1	—10
San Francisco	0	0	0	0	0	4	0	0	0	—4
Base hits	0	0	1	0	0	3	1	0	1	—6

SUMMARY.

Three-base hits—Mundorff.
Two-base hits—Davis, Howard, J. Smith.
Innings pitched—By Eastley, 6; hits off, 8; runs, 4.
Bases on balls—Off Nagle, 4; Eastley, 1; Durham, 1.
Struck out—By Eastley, 3; Durham, 1.
Double plays—Howard to Delmas to Beall, H. Smith to Delmas.
Passed balls—H. Smith, Berry.
Time of game—1h. 40m.
Umpires—Irwin and McGreevy.

SLIDING DOWN.

ERRORS TRIM HOGAN'S TEAM.

SIX BUNGLES HELP TO SWELL OAKLAND'S TOTAL.

Commuters Try Out a New Pitcher Named Dank, Who Holds the Tail Ends Safely—W. Hogan Hits Home Run Over Right Field Fence and Scores Two Men.

[BY DIRECT WIRE TO THE TIMES.]

SAN FRANCISCO, Oct. 8.—[Exclusive Dispatch.] The inclination of the Vernon players to throw away the ball and the sturdy batting of W. Hogan, was chiefly responsible for the carnage today. Before the game was over the visitors were chalked up six times in the error column.

It was the Oakland captain who brought in four of the winning runs. Once he lifted the ball over the right field fence with two men on bases, and he scored the other with a single to left. In the eighth, with three on, he had a chance to shine, but blinked out.

Oakland introduced Dank to the local baseball audience, and he pitched good ball. He was hit frequently and his fielding was not all that could be asked, but he had his courage with him all the time. Schaefer, for Vernon, was hit freely when hits counted, and walked three, but his team gave him wretched support. Lewis saved a sure score at one juncture by taking Coy's fly and making a perfect throw to cut of McCay at the plate.

Oakland opened up in the third when Dank was safe on McCay's low throw to first and Carroll beat a bunt. Lewis fouled out, but W. Hogan followed with his long hit over the fence, which made three runs.

Vernon made a near-run in the fourth. McCay singled to left and Martinke to right. Coy flew to Lewis in left and McCay was nabbed by Lewis's perfect throw. Martinke was forced at second, closing the inning.

In the fifth, Oakland added another when two were out.

The visitors first got on the board in the sixth when McCay, Martinke and Coy singled, filling the bases. On the hit-and-run play Eagan smashed to Cutshaw and McCay came across on the out. In the eighth Oakland romped through the entire batting list, making four runs.

Vernon opened the ninth with a half-hearted spurt which realized one run. Eagan was safe on Dank's error and Haley singled, Eagan coming home on Brown's hit.

Score:

VERNON.

	A.B.	R.	B.H.	S.B.	P.O.	A.	E.
Stovall, 1b	4	0	0	1	12	1	0
McCay, ss	4	1	2	0	3	4	1
Martinke, lf	4	0	2	0	1	0	0
Coy, rf	4	0	2	0	1	1	0
Eagan, 2b	4	1	0	0	3	2	2
Haley, cf	4	0	2	0	0	0	0
Devereaux, 3b	3	0	0	0	1	1	1
Brown, c	4	0	2	0	2	2	1
Shafer, p	4	0	0	0	1	4	1
Totals	35	2	10	1	24	15	6

OAKLAND.

	A.B.	R.	B.H.	S.B.	P.O.	A.	E.
Carroll, rf	4	1	2	0	3	0	0
D. Lewis, lf	3	1	1	0	4	1	0
W. Hogan, 3b	4	2	3	1	1	0	0
Cameron, 1b	4	0	1	0	8	0	0
Kelly, cf	3	0	1	0	1	0	0
Cutshaw, 2b	4	1	0	0	4	2	0
McKune, ss	4	1	2	0	1	5	0
C. Lewis, c	4	1	0	0	5	2	0
Danck, p	4	1	0	0	0	1	1
Totals	34	8	10	1	27	11	1

SCORE BY INNINGS.

	1	2	3	4	5	6	7	8	9	
Vernon	0	0	0	0	0	1	0	0	1	—2
Base hits	0	2	1	2	0	3	0	0	2	—10
Oakland	0	0	3	0	1	0	0	4	x	—8
Base hits	0	0	3	0	1	1	1	4	x	—10

SUMMARY.

Home run—Hogan.
Two-base hit—Carroll.
Sacrifice hit—D. Lewis
Bases on balls—Off Danck, 1; Shafer, 3.
Struck out—By Danck, 4; Shafer, 1.
Hit by pitched ball—Stovall, D. Lewis.
Double play—D. Lewis to C. Lewis.
Time of game—1h. 50m.
Umpires—Finney and Van Haltren.

Attell Defeats Kline.

PHILADELPHIA, Oct. 8.—[Exclusive Dispatch.] Without any apparent exertion Abe Attell, the champion featherweight, won from Patsy Kline of Newark in the wind-up at the Nonpareil Athletic Club tonight. Attell handed Kline a fierce walloping and came within an ace of finishing the Jersey boy in the second round, the count of eight being run up on Patsy while he was trying to get together on the ropes. From then on to the finish it was all Attell.

Siegel's $3.00 Hats

The Cleverest Hats in town.

Every style that's new and right for dressy men and young fellows.

Siegel's

Correct Hats and Haberdashery

349 So. Spring

For Sale

Membership in the Blue Wing Duck Club. Apply at TUFTS-LYON ARMS CO.

Rambler Better Cars—Less Money.

Big 7-Passenger Touring Car, $2650. Completely equipped, including Magneto—$150 less than 1909 Models. W. K. COWAN, So. Cal. Agent, 1140-42 South Hope St.

Times Directory of Automobiles and Accessories

American — NO NOISE BUT THE WIND—A CAR AS ITS NAME. AMERICAN AUTOMOBILE AGENCY, Olive St. Tel—Sunset Main 6651, Home

Apperson — REO, KISSELKAR AND WOODS ELECTRIC. LEON T. SHETTLER. 633 SOUTH GRAND AVENUE.

American Simplex — The most wonderful Car on Earth. Come look over the records. COREY MOTOR CAR CO. and Flower sts.

Auto Supply Co. — Everything for the Auto— our acquaintance. 707 S. SPRING

Auto Glass Fronts — PARISH & CATHER THE TABOR AUTO ING GLASS FRONT Factory 1006 S. Los Angeles F5123.

Buick — Howard Automobile Company. Mel. G. Johnson, Mgr. 1144 South Olive St. Both Tel.

Chadwick — WINTON SIX. Frayer-Miller Motor Trucks. W. D. HOWARD MOTOR CAR CO. F5609 N. E. Cor. 12th and Main.

Chalmers-Detroit — Packard and Hudson. WESTERN MOTOR CAR. 727-31 South Olive. Home 10789. Sunset

Cole 30 — A handsome 4-cylinder, stylish car, with every minute improvement. Thirty-four-inch wheels, tics, $1500. Agents wanted throughout the NATIONAL AUTO CO., Distributors.

Columbia — Gasoline and Electric. Ranks With the Best to the Best. Price $2900, Los Angeles. BIRELEY & YOUNG, 1231-33 SO. MAIN. Home F1475. State Agent, Broadway

Detroit & Columbus — Electrics, Landen New Edison Storage California Electric 12th & Olive Sts. 100 East Union St.

Dorris — MOTOR CARS. BOSBYSHELL-CARPENTER CO., AGENT. 1229 S. OLIVE ST., LOS ANGELES, CAL.

Durocar — A Home Product Sold Direct from the Factory. DUROCAR MFG. CO. 929 SOUTH LOS ANGELES STREET.

Elmore — MOTOR CARS AND BAKER ELECTRIC. THE ELMORE MOTOR CAR. 742-46 S. OLIVE ST.

Empire — $800—32x3½ Pneumatics—4-cylinder—20-h.p. —Magneto Ignition—Solid Rear Axle—Four form Rear Suspension—Sliding Gears. AUTO CO., 1351 S. Main St. 23898. Main

Ford and Velie — STANDARD MOTOR CAR CO. Twelfth and Olive. F4826

Franklin — For Immediate Delivery. TWELFTH AND OLIVE. R. C. HAMLIN, F1736.

Goodyear — RAINCOAT CO. Headquarters for AUTO COATS, CAPS AND 210 South Broadway.

Goodyear Tires — Everything in All Kinds. W. D. Newerf R. 949-951 SOUTH MAIN

Great Western — Our 4-Cyl. 30 H.-P. Roadster ing Cars have arrived. GREAT WESTERN MOTOR CAR CO. H. C. Vogel, State Agent. Broadway, 3516.

Haynes — AMERICA'S PIONEER AUTOMOBILE. H. T. BROWN MOTOR CAR. F5647. 1136 South Main.

Inter-States — Have You Seen Them? BURKHARD & CRIPPEN. 1201 S. Main St. F4568.

Isotta Fraschini — HALLADAY MOTOR CAR IMPORT. 910 South Olive Street.

Kemizite — Every Motorist Needs It. Some are skeptical be shown. We show them and then they get it or another—today or tomorrow. Because it heals punctures—permanently, without loss of ping of car. GET IT AT 1156 SOUTH MAIN ST.

Locomobile — Winner Vanderbilt Cup—Winner Ascot Park—Winner 150-mile run. L. A. MOTOR CAR CO. C. M. Cotton, Mgr. Pico and

Lozier 1910 — Immediate deliveries, all models. 50-h.p.—Six, 45-h.p.—Four, Cars and Briarcliffs. NASH & TENTH & OLIVE. Broadway 1794.

Mitchell — MOTOR CARS. GREER-ROBBINS COMPANY. 1501-5 SOUTH MAIN STREET. Broadway 5410—Home

Matheson — THE WORLD'S FINEST CAR. P. A. RENTON, Distributor Southern California. 1230-34 S. Main St.

National 40 — $2500. Cylinders 5x5 11-16. Powerful and Most Capable Car Been Offered at Anything Under diate deliveries. NATIONAL AUTO CO. utors, 1331 S. Main. 23698. Main

Oldsmobile — The car of quality. Unsurpassed in Unequaled in value. WOOLWINE MOTOR CAR CO. Temporary quarters 1130 S. Olive

Palmer-Singer — The King of the Road. Six-Sixty $3000 f.o.b. L. A. Golden State Garage. 2122 WEST PICO.

Pennsylvania — 1910 Models are here. For further information, call F5047 or Main. VAIL MOTOR CAR CO.

Pierce — GREAT ARROW— W. E. BUSH, SO. CAL. AGENCY. Garage and Repairing. Home 21183. 1227-29 S. MAIN STREET.

Pope Hartford — SOME CLASS. Wm. R. Ruess Automobile. 1028-30-32 S. Main. F5839.

Premier — and Auburn Motor Cars with Style, Power, Durability. Schwaebe Atkinson Motor Co. Garage. Phone So. 47—22058

Randolph Trucks — Best Commercial Car Built for demonstration. Schwaebe-Atkinson Phones

Regal — The car that has just beaten the New York A few cars for immediate delivery. Price $1500, fully equipped. Sub-agents—line up for BIG 4 AUTOMOBILE CO. C. S. Anthony, Proprietor.

R & L Electrics — "THE PERFECT R. & L. COMPANY. 1044 S. Main. Phone—F

Royal Tourist — 1910. The easiest riding car in the world. A demonstration proves. We are ready, are you? MOUNTAIN & CARRIGAN, 955 South Main Street. F1157. Main 9507.

Stevens-Duryea — Eastern Motor Car Co. New Agents. New Home 825-7 S. Olive St. Home F2965; Main 2965. (Mfg. by Stevens-Duryea Co.)

Simplex — 4 CYCLE—acknowledged to be the BEST AMERICAN CAR. GOLDEN STATE GARAGE. 2122 W. PICO.

Stearns — KNOWN AS THE PALACE CAR BEAUTIFUL. The fastest, safest and easiest riding car on the market. STEARNS MOTOR CAR CO. 1140 S. Main St.

Studebaker — The Car That ALWAYS MAKES GOOD. LORD MOTOR CAR CO. 1032-8 SO. OLIVE.

Thomas — Champion Stock Car of the World. 1910, Model M, six-cylinder, fully equipped, $3500. WILSON & BUFFINGTON, 842-44-46 So. Olive St.

Tourist — Come and See Them Made. A HOME PRODUCT. AUTO VEHICLE CO. TENTH AND MAIN STREETS.

Waverley Electrics — 1910 Cars are here. Your inspection invited. W. A. Evans, Agent. 1676 W. Washington St., Los Angeles, Cal. Home 22850. Sunset West 4317.

SATURDAY, OCTOB

TAKE YOUR PICK.

TEAMS TO MIX ON GRIDIRON

U.S.C. Law to Tackle Quakers at Fiesta Park.

Saints to Play Santa Ana High at Bovard Field.

L.A. High and Polytechnic to Exhibit in Rugby.

Football fans may take a double dose of good old intercollegiate football today. St. Vincent's will clash with Santa Ana High School this morning at 10:30 o'clock on Bovard field, and the U.S.C. Law School will play Whittier College this afternoon at 2:30 o'clock.

The Fiesta Park contest will mark

Fast Backs of U

will be used against Whittier Park. Wall, leading the charge; Wall are Foss and Cohn.

first intercollegiate game of the season, and will also introduce both Whittier and Law School teams in town for the first time in the city. Whittier played a practice game with Long Beach High last Saturday. The barristers have not played a game to

Coach Sorenson stated last night he expected his team to defeat the Quakers in a hard game.

"My men are all in fine condition, except Foss, who is still suffering from a bruised shoulder," he said. "I can offer no excuse if we are beaten, and will probably quit coaching if my team does not make good."

The last week has witnessed wonderful progress in the development of the barristers. From a raw, stale, disorganized pack of huskies, Sorenson, by hard work, has drilled his candidates into a well-balanced team, which is one of the heaviest aggregations in the south. Clare Tappan, the famous football player, who is an instructor at the school, has assisted Sorenson in drilling the backfield into trim. Ralph is punting better every day. He sends the ball very easily, with accuracy, for good distance. Foss is slightly disabled, but with McGregor is coming up strong. Rouse and Cohn will alternate at quarter.

The line from left to right will be Decius, Harold, Brown, Cass, Kidd, Allen and Wall. Substitutes are Herring, Bowring, Gibbs, Arnold, Henley, McDamee, Arnold. If the first team runs up a safe score in the first half against the visitors the subs will be sent in to display their abilities.

Whittier may be counted to play the game from start to finish. "Big" Renner is the mainstay for the Quakers, and he will probably cause the big barristers considerable worry. Coach White has been very busy with his candidates. The men are in good shape, and several good reserves are available if needed.

MORNING GAME.

The time of the St. Vincent-Santa Ana game has been changed from 2:30 o'clock in the afternoon to 10:30 o'clock in the morning, so the enthusiasts may have a chance to get a line on both games. The Saints will enter the game with a half-dozen simple plays, a few drastic instructions from Coach Rheinschild and with lots of ginger. The men are in poor shape. They have had a single scrimmage practice, but they are out to win.

The players for the Saints are Malley and Barley, ends; F. Murray and Rheinschild, tackles; Howard and Crawford, guards; Lewis, center; H. Murray, quarter; Casey, left half; Leighbours, full; Gage, right half. Substitutes are Brady, O'Connor, Robinson, Connelly and Phelin.

Fifteen players of the 'varsity squad of the University of Southern California left yesterday afternoon for San Luis Obispo, where the Methodists are to play the Polytechnic school team this afternoon. Those who went are: Capt. Paulin, Decius, Hall, Martin, Manning, backs; Ickes and Crossman, quarter; Bunker, center; Allen, Malley, guards; Stookey, Cochran, tackles; Wallace, Geller, Hogan; ends. Coach Cromwell and Manager Clay accompanied the squad.

Coach Stan Burek will pit the U.S.C. team against Hollywood High School of Hollywood this afternoon. The younger Methodists have been working hard, and Stan has his men in fine condition and loaded with plays which he will spring. The players are Henderson, Chamley and Clemens, guards; Tate and Parker, tackles; Reaves and Huston, ends; Wright, quarter; Barker and Holloway, halves; Wallace, full.

A double-header game is to be played at Claremont. The Pomona 'varsity will meet Orange Athletic Club, and the Pomona Hope will play Throop Poly. Stanton has been forced to

TAKE YOUR PICK.

TEAMS TO MIX ON GRIDIRON.

U.S.C. Law to Tackle Quakers at Fiesta Park.

Saints to Play Santa Ana High at Bovard Field.

L. A. High and Polytechnic to Exhibit in Rugby.

Football fans may take a double portion of good old intercollegiate football today. St. Vincent's will clash with Santa Ana High School this morning at 10:30 o'clock on Bovard Field, and the U.S.C. Law School will play Whittier College this afternoon at 2:30 o'clock.

The Fiesta Park contest will mark the first intercollegiate game of the season, and will also introduced both as Whittier and Law School teams in action for the first time in the city. Whittier played a practice game with Long Beach High last Saturday. The Quakers have not played a game to date.

Coach Sorenson stated last night he expected his team to defeat the Quakers in a hard game.

"My men are all in fine condition, except Post, who is still suffering from a bruised shoulder," he said. "I can see no excuse if we are beaten, and probably quit coaching if my men do not make good."

The past week has witnessed wonderful progress in the development of the linemen. From a raw, stale, disorganized pack of huskies, Sorenson, by hard work, has drilled his candidates into a well-balanced team, which will be one of the heaviest aggregations in the south. Clare Tappan, the famous end player, who is an instructor at Whittier, has assisted Sorenson in developing the backfield into trim.

Tappan is punting better every day. He can drop the ball very easily, with accuracy and good distance. Foss is slightly disabled, but with McGregor is back up strong. Rouse and Cohn alternate at quarter.

The line from left to right will be Hodges, Harold, Brown, Cass, Kidder, Wilson and Wall. Substitutes are Dorn, Bowring, Gibbs, Arnold, Henry, McDermee, Arnold. If the first team runs up a safe score in the first half against the visitors the subs will have a chance to display their abilities.

Whittier may be counted to play the game from start to finish. "Big" Rennie is the mainstay for the Quakers, and he will probably cause the big fellow considerable worry. Coach Sorenson has been very busy with his charges. The men are in good condition, and several good reserves are available if needed.

MORNING GAME.

Time of the St. Vincent-Santa Ana game has been changed from 2:30 o'clock in the afternoon to 10:30 o'clock in the morning, so the enthusiasts may have a chance to get a line on both teams. The Saints will enter the game with a half-dozen simple plays, a few new instructions from Coach Cantwell and with lots of ginger. They are in poor shape. They have had a single scrimmage practice, and are out to win.

The players for the Saints are Conway and Barley, ends; F. Murray and Schofield, tackles; Howard Crawford, guards; Lewis, center; Conway, quarter; Casey, left half; Murray, full; Gage, right half. Others are Brady, O'Connor, Robertson, Connelly and Phelin.

Some players of the varsity squad of the University of Southern California will play afternoon for San Diego, where the Methodists are to meet the Polytechnic school team of that town. Those who went are Austin, Decius, Hall, Martin, backs; Ickes and Crossman, guards; Allen, Mathewson, Bunker, center; Allen, Mathewson, Stookey, Cochran, tackles; Wallace, Geller, Hogan; ends. Coach Cantwell and Manager Clay accompanied the squad.

Coach Rules Burek will put the U.S.C. Law School Hollywood High School team through this afternoon. The Methodists have been working hard and Rules has his men in fine shape and loaded with plays which the players are Henderson, Connelly and Clemens, guards; Hall and Parker, tackles; Reaves and Ends; Wright, quarter; Ellis and Holloway, halves; Wallender, fullback.

The morning game is to be played on the Pomona Athletic Club, and Coach Throop Polytechnic has been forced to change the style of play as well as the personnel of the 'varsity team. Miller, the fast freshman full, is trying that position. Haskens and W. Crawford are having a chance at half and end, respectively, and Kinsey may make good on the line.

Whittier High School will have its first try-out game at Long Beach with the beach High eleven. The Quakers are light, but in Quarterback Donahue claim to have a field general who will handle his team well.

The Occidental 'varsity eleven is to play the Azusa Athletic Club at Azusa this afternoon at 2:30 o'clock. The Tigers have been working hard, and are in good shape.

TWO RUGBY GAMES.

L. A. AND POLY BOTH TO PLAY.

Two hard Rugby games will be fought out today, when Los Angeles High meets Riverside High at Fiesta Park, and Polytechnic plays Pomona, on Bovard Field. The Polytechnic men expect that Pomona will give them one of the hardest games of the season.

At Fiesta Park the L. A. High-Riverside game will be run in as a double-header with the intercollegiate game between Whittier and U.S.C. law. The English game will be started as soon as the college players are off the field. Although Riverside is reported to have a much heavier team than L. A., the local fifteen expects to walk away with first honors.

The L. A. High fifteen that will start the game consists of Hodges, Wilson, Dorn, Grant, Walbridge, Morrison, Crowel and Farman; forwards; Harrigan, half; Geissler, first five-eighths; Boyle, second five-eighths; Newman, center three-quarters; Rubio and Rivers, wings, and McGuire; full-back. The substitutes will be Mitchell, Davids, Beach, Davis, Conneway and Peckham.

On the Riverside team will be Goodfriend, Briggs, Vaughn, Kurihashi, Shull, Wilson, Gordon, Allen (captain,) forwards; Hudson, Noble, half-backs; Mills, right three-quarters; Rubidoux, left three-quarters; Cuttle, Coffey, center three-quarters; Yellowtail, full.

Polytechnic will line up against Pomona with Price, Harden and Harriman in the front rank; Rapp and Kallmeyer, second rank; Henrichsen, Thorburn and Bloomer, rear-rankers; Manning, half; Franklin, five-eighths; Newman and Watkins, center three-quarters; McAleer and Porter, wings; Pierce, full-back. On the side-lines will be Haney, Poor, Dougherty, Meyer and Swarts.

YOUNG TIGERS WIN.

BEAT WHITTIER STARS.

The Occidental "preps" defeated the Whittier State Reform School eleven on Baer Field yesterday in a hard, close game, by the score of 6-5. The play was fast, but a little ragged, and there was much penalizing for off-side plays.

Capt. Underkilt scored for the "preps" in the first half. He broke through the line on a tackle buck and ran 45 yards down the field to a touchdown, afterwards kicking goal.

Capt. Hodge made Whittier's points in the second half, after a long end run. Willoughby failed to kick goal.

Two Games at Stanford.

STANFORD UNIVERSITY, Oct. 7.—The Stanford 'varsity football team is to play the Olympic Club Saturday afternoon and the freshmen will meet the University of the Pacific. The freshmen game will be the last in which the "babies" will engage before meeting the California freshmen. The injured 'varsity men are slowly recovering. "Bull" Chelda was back in the practice yesterday. Capt. Mitchell probably will get into the game, for the first time, against the Castaways at Los Angeles, October 23. Minturn's disabled ankle is healing rapidly, and he will make his first appearance in the benefit game, October 16. Roth is fully recovered and Holman is again in good shape.

CHURCHILL DOWNS.

SOUTH LOUISVILLE HANDICAP.

[ASSOCIATED PRESS NIGHT REPORT.]

LOUISVILLE, Oct. 8.—The South Louisville handicap for all ages, six furlongs, the feature event decided at Churchill Downs today, resulted in a victory of Ben Double, the latter overhauling Al Mueller at the head of the stretch and outgaming Hanbridge in the run for the wire.

Results:

Seven furlongs: Calash won, Rowland Otis second, Simonette third; time, 1:27 1-5.

Mile and a sixteenth: The Shaughran won, Banrida second, Crepps Beckham third; time, 1:46 4-5.

Six furlongs: E. M. Fry won, Mrs. Sewall second, Many Colors third; time, 1:13.

Six furlongs: Ben Double won, Hanbridge second, Al Mueller third; time, 1:12.

Five and one-half furlongs: Howdy Howdy won, Lavena second, Long Hand third; time, 1:14.

Mile: Denver Girl won, Paul Ruinart second, Cassowary third; time, 1:41.

WALTER VAIL IS FINED.

Must Pay One Hundred Dollars Through San Diego Court for Fast Ride.

[BY DIRECT WIRE TO THE TIMES.]

SAN DIEGO, Oct. 8.—[Exclusive Dispatch.] Declaring that the offense was of grave importance to the community, Justice Thorp today fined Walter Vail $100 for driving his automobile at a terrific pace over the public highways while endeavoring to lower the San Diego-Los Angeles record.

Vail appeared in court in person, expecting to receive a nominal fine. The $100 blow somewhat staggered him at first, but like a true sport he paid it.

Judge Thorp stated that there should be a more severe way to punish offenders, who cause teams to run away and imperil the lives of women and children, referring to Vail's case, wherein Mrs. Harriet Ferlin was so badly injured that she was confined in a hospital for more than a week.

FINAL ROUND TODAY.

Miss Campbell and Miss Burlow to Play for Woman's Golf Championship.

[ASSOCIATED PRESS NIGHT REPORT.]

PHILADELPHIA, Oct. 8.—By defeating Mrs. Caleb Fox, Philadelphia, 3 up and 2 to go, Miss Dorothy Campbell, British champion, will tomorrow meet Mrs. Ronald H. Barlow, Philadelphia, in the final round for the woman's golf championship.

Mrs. Barlow reached the finals by defeating Miss Margery Phelps, Boston, 6 up and 5 to go.

Mrs. Fox, soon after the start off of her round with Miss Campbell, showed the effect of her hard matches throughout the week. She nevertheless held her youthful rival even at the turn, but after that did not make a hole, losing three and halving four.

The special event was a best-ball foursome, won by Mrs. Caleb Fox, Philadelphia, and Miss Louisa Wells, Boston, their score being 38-43-81.

SENATORS WIN.

CATCHER GOES WRONG.

[ASSOCIATED PRESS NIGHT REPORT.]

PORTLAND (Or.) Oct. 8.—Fisher practically was responsible for Portland's defeat today. He had three passed balls and two wild throws credited to him.

Score:

SACRAMENTO.

	A.B.	R.	B.H.	P.O.	A.	E.
Shinn, as	5	1	2	3	4	0
Darringer, 2b	3	1	1	1	2	0
Myers, 1b	4	0	0	8	0	0
Gandil, cf	3	1	1	3	0	0
Flanagan, rf	4	0	1	0	0	0
Raymer, 2b	3	0	0	2	2	1
Doyle, lf	3	0	0	2	0	0
La Longe, c	4	1	3	8	1	0
Ehman, p	3	1	0	0	1	0
Totals	32	5	8	27	10	1

PORTLAND.

	A.B.	R.	B.H.	P.O.	A.	E.
Cooney, 2b	3	0	0	3	5	0
Olson, ss	4	0	0	1	3	2
Graney, cf	4	0	0	1	0	0
Johnson, 3b	4	1	1	3	2	0
McCredie, rf	4	1	1	0	0	0
Fisher, c	4	0	2	4	1	2
Ort, 1b	4	0	0	12	0	0
Spies, lf	4	0	2	3	0	0
Guyn, p	0	0	0	0	1	0
Seaton, p	1	0	0	0	3	0
Chenault, p	1	0	1	0	1	0
Ryan, x	0	0	0	0	0	0
Totals	33	1	7	27	16	5

x—Ryan batted for Seaton in ninth.

SCORE BY INNINGS.

	1	2	3	4	5	6	7	8	9	
Sacramento	0	0	0	1	2	0	0	0	3	—5
Base hits	1	0	1	0	2	1	1	2	0	—8
Portland	0	0	0	0	0	0	0	0	1	—1
Base hits	0	0	1	0	0	0	2	0	4	—7

SUMMARY.

Struck out—By Ehman, 6; Seaton, 1; Guyn, 1.

Bases on balls—Ehman, 3; Guyn, 1; Seaton, 1.

Three-base hit—Johnson.

Sacrifice hits—Darringer, 2; Myers, Doyle, Ehman.

Stolen bases—Shinn, Darringer, Gandil.

Passed ball—Fisher, 3.

First base on errors—Sacramento, 3; Portland, 1.

Left on bases—Portland, 9; Sacramento, 9.

Innings pitched—Guyn, 6; Seaton, 2; Chenault, 1.

Base hits—Off Guyn, 4, runs, 4; Seaton, 3, runs, 0; Chenault, 2, runs, 1.

Time—1h. 50m.

Umpires—Toman and McCarthy.

AT BELMONT PARK.

HURRICANE SELLING STAKE.

[ASSOCIATED PRESS NIGHT REPORT.]

BELMONT PARK, Oct. 8.—In a hard drive Ben Loyal won the Hurricane Selling Stakes, five furlongs, here today, in new record time for the stake. Results:

Six furlongs: Black Mary won, St. Jeanne second, Waponoca third; time 1:12 4-5.

Mile: Practical won, Patsy second, Miami third; time 1:39 3-5.

One and three-sixteenths: Firestone won, Affliction second, Zienap third; time 1:57 3-5.

Five furlongs: Ben Loyal won, Anthropaida second, Sou third; time 0:59.

One and one-half: Bonnie Kelsoe won, Dandy Dixon second, County Clerk third; time 2:33 4-5.

Six and one-half furlongs: Kingship won, Martinez second, Acumen third; time 1:20.

Fast Backs of U.S.C. Law School Practicing Fake End Run,

which will be used against Whittier team in first game of intercollegiate football in Los Angeles, today, at Fiesta Park. Wall leading the charge; Capt. Selph making interference for McGregor carrying the ball; back of Wall are Foss and Cohn.

Desmond's

Corner Third and Spring Streets, Douglas Building

YOU'RE going to buy some clothes this fall. If we're both fortunate, we're going to sell them to you. We'll both profit by it. That's the kind of store this is, and that's the way we're running it—making a business of looking out for the other fellow's profit. That's our way—the best way of looking out for our own. Your profit is in the goods. We've got the finest lot of

Men's and Young Men's
Suits and Overcoats
$10 to $50

that were ever made or we ever sold, and that's saying as much as can be said for the merits of clothes. There is positively nothing lacking in our immense stocks. Clothes that in every feature give correct expression to the styles of today, showing all the skill attained by the most accomplished tailors. Sizes to fit men of all builds from 34 to 50 chest measure. Irregulars, stouts and longs. See our 235 feet of show windows.

Sole Agency Dunlap Hats — *Ask to See Our $2.50 Soft and Stiff Hats* — *Sole Agency Mark-Cross Leather Goods*

FOOTBALL SCHEDULE.

St. Vincent's and Santa Ana High School at Bovard Field, 10:30 o'clock.

U.S.C. Law School and Whittier College at Fiesta Park, 2:30 o'clock.

University of Southern California and San Luis Obispo Poly at San Luis Obispo.

Occidental College and Azusa Athletic Club at Azusa.

U.S.C. Preps and Hollywood High School at Hollywood.

Pomona 'Varsity and Orange Athletic Club at Claremont.

Pomona Preps and Throop Poly at Claremont.

Yale and Springfield Training School at New Haven.

Harvard and Williams at Cambridge.

Princeton and Fordham at Princeton.

Pennsylvania and West Virginia at Philadelphia.

Carlisle Indians and Pennsylvania State at Wilkesbarre.

Cornell and Oberlin at Ithaca.

West Point and Trinity at West Point.

Annapolis and Rutgers at Annapolis.

Syracuse and Rochester at Syracuse.

Brown and Amherst at Providence.

Dartmouth and Bowdoin at Hanover.

Lafayette and Hobart at Easton.

Washington & Jefferson and Marietta at Washington, Pa.

Bucknell and Gettysburg at Gettysburg.

Haverford and Delaware at Haverford.

Lehigh and Ursinus at Bethlehem.

West Virginia and Kenyon at Morgantown.

Wesleyan and Stevens at Hoboken.

Vermont and St. Lawrence at Burlington.

Maine and New Hampshire at Orono.

Norwich and Massachusetts State at Amherst.

Tufts and Colby at Portland, Me.

Colgate and Hamilton at Hamilton, Ont.

Union and Massachusetts Aggies at Schenectady.

Yale Freshmen and Andover at Andover.

Dartmouth Freshmen and Exeter Academy at Exeter.

Chicago and Indiana at Chicago.

Minnesota and Ames at Minneapolis.

Michigan and Case at Ann Arbor.

St. Louis and Cape Girardeau at St. Louis.

Iowa and Cornell at Iowa City.

Wabash and De Pauw at Greencastle.

Rose Poly and Vanderbilt at Nashville.

Beloit and Oshkosh at Beloit.

Nebraska and Knox at Lincoln.

Kansas and Oklahoma at Lawrence.

Missouri and Rolla at Columbia.

Denison and Muskingum at Granville.

Wooster and Ohio State at Franklin.

Earlham and Antioch at Richmond, Ind.

Sewanee and S.P.U. at Sewanee.

Mississippi and Louisiana at Baton Rouge.

Alabama and Howard at Tuscaloosa.

Mercer and Dahlonega at Macon.

Tennessee and North Carolina at Knoxville.

Georgia and South Carolina at Athens.

Baylor and Trinity at Waco.

Virginia and St. John's at Charlottesville.

Georgetown and Washington at Washington, D. C.

Gallandet and Mt. Washington at Baltimore.

RUGBY GAMES.

Los Angeles High School and Riverside High School at Fiesta Park, 4 o'clock.

Los Angeles Poly High School and Pomona High School at Bovard Field, 2:30 o'clock.

Stanford 'Varsity and Olympic Athletic Club at Stanford.

Stanford Freshmen and University of Pacific at Stanford.

Racing in England.

KEMPTON PARK (England) Oct. 8.—The Coventry Plate, 500 sovereigns, three-year-olds and up, one mile, was won today by Mustapha. Canonite second, Spikenard third. Among the twelve starters was H. P. Whitney's Perseus III. The Richmond Plate, 500 sovereigns, three-year-olds and up, six furlongs, was won by H. P. Whitney's Delirium. Sileve Roe was second, and Battle Axe third. Twenty horses ran.

For Exacting Smokers—Optimos

Men who delight in a good cigar will appreciate the rare, exquisite fragrance of the Optimo.

The finest all-Havana cigar made. Experts in Cuba select the choicest leaf grown in Vuelta Abajo.

Exclusive methods of ageing the leaf and the most skilful cigarmakers we can hire, make the Optimo the richest, most delicious cigar obtainable.

Enjoy its rare flavor today.

Optimo Cigars

At any good store — From 3 for 25c up

KLAUBER, WANGENHEIM CO., Distributors, Los Angeles, Cal.

Health and Strength for Men

My Vitaliz Dry Cell Electric Belt restores strength in a natural way of pumping real life and vitality into the body just where it is needed—all night long it sends a steady glow of high-grade current direct to the weakened organs, restoring life and strength, giving to the organs of the body that force and power that they need. This belt is the finest, best and most powerful electric belt made. Requires no charging in vinegar or acids—because it contains the smallest, longest-lived and most powerful dry cell ever discovered. The current of this belt quickly restores strength and puts life into the weakened organs—it cures rheumatism, backache, lumbago, kidney, liver, bladder trouble, stomach and all nervous troubles—all complaints arising from weakness of any kind.

SPECIAL OFFER for $5.00. We offer our latest improved powerful 6-cell dry battery electric belt with rheostat power regulator, best electric sack suspensory, elegant satin-finished case—at this low price—from manufacturer to wearer. Your money's worth and more, and the best, finest belt made. G. F. Brantverne, manufacturer. The lowest prices and best goods first—no pretended reductions, but the best always for lowest price. We also offer the DR. ROGER REDFERN $10.00 FRENCH Belt for $4.00 complete with all attachments. Come and see our big offer in Vitaliz high-grade dry cell electric belts. Consultation free. Send name for big free book in plain sealed package. G. F. BRANTVERNE, 1102 Maple Ave.

Never $3.00

Yes! It's the Same Fine Hat $3.00 Everywhere Else

Always $2.50 Here

La Touche

256 S. Broadway, Near Third

ANTI-ANT

Will Rid Your House of Ants

25c at all Drug Stores

Watch Repairing

Best Work at Lowest Prices

A. E. Morro 400 Broadway Cor. Fourth

BISHOP'S COCOA & GROUND CHOCOLATE

Made in the first Chocolate Factory Established in Southern California

CARTER'S LITTLE LIVER PILLS. CURE SICK HEADACHE.

Genuine Must Bear Fac-Simile Signature

Brentwood

SICK HEADACHE

CARTER'S LITTLE LIVER PILLS.

Positively cured by these Little Pills.

They also relieve Distress from Dyspepsia, Indigestion and Too Hearty Eating. A perfect remedy for Dizziness, Nausea, Drowsiness, Bad Taste in the Mouth, Coated Tongue, Pain in the Side, TORPID LIVER. They regulate the Bowels. Purely Vegetable.

SMALL PILL. SMALL DOSE. SMALL PRICE

CARTER'S LITTLE LIVER PILLS. CURE SICK HEADACHE.

Genuine Must Bear Fac-Simile Signature

Brentwood

Varicose Veins

Absolutely cured. Painless. Corliss Laced Stocking made to order. Superior to any elastic stocking. Manufacturers of Seros Ointment, which absolutely cures Varicose Veins, Ulcers, Milk Leg, and all eruptions of any kind. Thousands of testimonials. For full particulars call or address DR. I. R. PENNER, Mgr. DR. R. J. WATERS, Consulting Phy., 329 E. 5th St., Los Angeles, Cal.

EXCLUSIVE FABRICS

See the new line of Fall and Winter Materials. Suits and Overcoats to Order—$25 to $50.

EISNER & CO., Tailors, Angelus Hotel Bldg.

Chase Bros. Pianos

LUCORE PIANO CO.

SEVENTH AND HOPE

Out of the High Rent District

F 4281 — Main 1317

THE PUBLIC BENEFITED

Los Angeles People Greatly Interested in the Generous Offer of The Owl Drug Co., Inc.

The people have already demonstrated that they would rather trust a man who is naturally honest, than one who was honest only because he had to be.

The Owl Drug Co., Inc., have a firmly established reputation for square dealing and sterling honesty. When they told the people that Rexall Remedies are the purest and most dependable remedies that it is possible for modern science to produce, and that they would tell the public exactly what each one of these 300 remedies contained, and that they sold Rexall Remedies on their own personal guarantee that they would give entire satisfaction or the medicine would not cost the user a single cent, they were believed.

Ever since this announcement the stores of the Owl Drug Co., Inc., have been crowded by people buying Rexall Remedies; all of which proves that the Owl Drug Co., Inc., have the confidence of the people and that honesty is the best policy.

There is no "cure-all" among the Rexall Remedies—there are 300 different and separate medicines; one for each human ill, and each unquestionably the best of its kind.

Rexall Dyspepsia Tablets are particularly recommended for the positive cure of stomach irrigation, indigestion and dyspepsia. They are rich in Bismuth, Subnitrate Pepsin and Carminatives, and are prepared by a special process which perfects and enhances the great curative value of these well-known medicinal agents. This remedy sells for 25c a package. Every one suffering from a stomach disorder should try Rexall Dyspepsia Tablets, inasmuch as they cost nothing if they do not satisfy.

The Owl Drug Co., Inc., are certainly fortunate in securing control of the sale of these remedies, and we urge every one in need of medicine to investigate and take advantage of their frank and generous offer.

The Plymouth

Shoe Store

452 South Spring St.

Rock Bottom Prices

Chronic Constipation

Nervousness, Indigestion, Rheumatism, Insomnia, or any disease due to poor circulation are permanently cured by using the guaranteed drugless cure. A treatment so simple, yet so effective, is worthy of trial. Call or write for free booklet. ELECTRO-SURGICAL APPLIANCE CO., Rooms 406-407 L. W. Hellman Bldg., Los Angeles, Cal.

INJECTION BROU

Gives Prompt and Effectual Relief without inconvenience, in the MOST OBSTINATE CASES

No other treatment required.

SOLD BY ALL DRUGGISTS.

McBurney's Kidney, Bladder and Rheumatism Cure

One Bottle Cures

Prepaid $1.50 All Druggists

Send 25c in 2c stamps to W. J. McBURNEY 3527 Vermont Ave. for a sample bottle

Classified Liners.

Times Classified Rates. The rate for inserting Want ads. in The Daily Times is 1c per word for each insertion; in the Sunday issue 1¼c per word, each insertion; minimum charge, 25c; except under following classifications the rate for which is 10c per line, minimum charge 20 cents: "Society Meetings," "Personals," "Special Notices," Church Notices, Miscellaneous," and "Bath and Massage."

"Liner" (Classified) advertisements for Sunday insertion received over the counter or by telephone after 11:30 o'clock Saturday nights will be inserted under heading "Too Late to Classify."

Sunday real estate advertisements, to be classified properly, must be in The Times office before 10:30 o'clock Saturday night. Rates 1¼c per word.

The Sunday circulation of The Times exceeds 77,000 copies, and more "liners" are regularly printed in its columns than in the five other Los Angeles newspapers combined.

Telephone your want advertisements. Ring up "The Times" any time of day or night and scure prompt and careful attention.

The Times cannot guarantee accuracy or assume responsibility for errors of any kind occurring in telephoned advertisements.

THE TIMES will not be responsible for more than one incorrect insertion of any advertisement ordered for more than one time.

Advertisers should retain receipts given by The Times in payment; for "Liners," as no mistakes can be rectified without them.

SPECIAL NOTICES—

SUNDAY REAL ESTATE LINERS— Classified real estate advertisements for insertion in THE SUNDAY TIMES must be in the office not later than 10:30 o'clock Saturday nights. Other "want" advertisements for Sunday insertion will be taken over the counter until 11:30 p.m.
The great volume of liners printed in The Sunday Times, numbering regularly over 5000 separate announcements, makes this regulation absolutely necessary in order to get the big Sunday issue out on time.

NOTICE OF SALE— Notice is hereby given that on Monday, the 11th day of October, 1909, I will sell—One tool chest and contents, and one carpenter bench; said sale being at No. 1532 E. 18th st., in the city of Los Angeles, Los Angeles county, State of California. This sale will be made under and by virtue of the statutes in such cases, made and provided for the payment of storage charges. MAX COHN.

ALL KINDS OF RHEUMATISM CONQUERed, chronic or acute, muscular, inflammatory, sciatic, lumbago, gout, etc. "New method" applied to the feet before retiring. Very simple and effective. A pleasure to use. Nature's assistant to invigorate the nervous system. Booklet free. Address MARVEL COMPANY, 417 Montgomery st., S. F. 11

THE ANNUAL MEETING OF THE STOCKholders of the Walnut Grove Mutual Water Company will be held at Music Hall, 232 S. HILL ST. (ground floor,) Los Angeles, Cal., TUESDAY, OCTOBER 19, 1909, at 2 o'clock p.m. H. C. HIGH, secretary. H. G. ADAMS, president. 18

"SHARPENED"— By the Yankee Grinder the past 5 months 37,480 safety razor blades, 2764 razors, 4232 scissors, besides 3421 pieces other cutlery; every edge guaranteed; lowest prices. 514 S. SPRING ST. F5886. x*

CESSPOOLS CLEANED OUT. All work done satisfactory to inspector. L. A. SANITARY CO. Phone 39246. Temple 596. x*

UPHOLSTERING AND MATTRESSES—EXperienced cushion makers. Silk floss and hair mattresses renovated. Woven wire springs restretched. Main 1846; F7745. COMFORT SPRING BED CO., 534 S. Main. x*

COLYEAR'S VAN & STORAGE CO. WILL move you promptly; vans 75c an hour; storage large private locked iron rooms, $1.50 and $2 per month; trunks 25c to 50c. Phone F3171, MAIN 1117. Office, 509-11 S. MAIN ST. *

TIMES BRANCH OFFICE, 531-533 S. SPRING st. Advertisements and subscriptions left at the new Spring st. office of The Times will receive as careful attention as at the main office. Competent clerks in attendance.

PICO FURNITURE MOVING CO. $2 A LOAD. Packing, shipping, storing; city, beach. Suburban work in covered, padded vans. West 1456. Home 24627. 17

INVEST ONE DOLLAR OR MORE IN Riverside Co-operative Investment Co. Have a life income. Dividends paid monthly. Do it immediately. Address BOX 1651, Riverside, Cal. x11

ALL LUNG TROUBLE POSITIVELY CURED AT HOME; greatest blessing to sufferers. No drugs; inexpensive; write today. J. HAGENY, box 96, Nevada City, Cal. *

CESSPOOLS CLEANED OUT, $2.50 PER load. Our men are plumbers and do good work. RED CROSS SANITARY CO., Phone 59064. x*

ROOF REPAIRING PROMPTLY ATTENDED to; work guaranteed. CALIFORNIA ROOFING & SUPPLY CO., 602 Grosse Bldg. Main 2426; F3648. 9

ALL LUNG TROUBLE POSITIVELY CURED AT HOME; greatest blessing to sufferers. No drug; inexpensive; write today. J. HAGENY, box 96, Nevada City, Cal. *

CESS POOLS CLEANED OUT BY THE RED CROSS SANITARY CO. in one to two loads, $2.50 per load; no other charge. 'PHONE 59064. x*

FEATHER PILLOWS RENOVATED AT ACME FEATHER WORKS, 758 San Pedro. Phone Sunset Main 1166; Home F8041. x*

PENIEL HALL, 227 S. MAIN, NOON PRAYer meeting daily; gospel meeting every day. x*

IMPERIAL CESSPOOL PUMPING CO. WE take out largest load. WEST 5396; 22046. x*

LACE CURTAINS HAND LAUNDERED. West 381. MRS. GRACE HEATH, B4719. *

CHURCH NOTICES—
With Place and Hour.

CHRISTIAN SCIENCE SERVICES— FIRST CHURCH OF CHRIST, SCIENTIST, Of Los Angeles, in the church edifice, 17th near Figueroa st. 11 a.m. and 8 p.m. Sermon from the Christian Science Quarterly; subject, "Unreality;" Sunday-school at 9:30 a.m.; Wednesday evening meeting at 8 o'clock. Reading-rooms, 510-511 Herman W. Hellman Bldg., Spring and Fourth sts. Open daily, Sundays excepted, from 9 a.m. to 9 p.m. x*

CHRISTIAN SCIENCE SERVICES— THIRD CHURCH OF CHRIST, SCIENTIST, at Simpson Auditorium, 734 South Hope st. Services Sunday, 11 a.m. and 8 p.m. Sermon from Christian Science Quarterly. Subject: "Are Sin, Disease and Death Real?" Sunday-school, 9:30 a.m.; Wednesday evening testimonial meetings, 8 o'clock. Reading-rooms, 510-511 Herman W. Hellman Bldg., Spring and Fourth sts. Open daily, Sundays excepted, from 9 a.m. to 9 p.m. x10

CHRISTIAN SCIENCE SERVICES— SECOND CHURCH OF CHRIST, SCIENTIST, at Ebell Hall, 18th and Figueroa streets. Services Sunday, 11 a.m. and 8 p.m. Sermon from Christian Science Quarterly. Subject: "Are Sin, Disease and Death Real?" Sunday-school, 9:30 a.m.; Wednesday evening meeting, 8 o'clock. Reading-rooms, 510-511 Herman W. Hellman Bldg., Spring and Fourth sts. Open daily, Sundays excepted, from 9 a.m. to 9 p.m. x10

CHRISTIAN SCIENCE SERVICES— FOURTH CHURCH OF CHRIST, SCIENTIST. Services Sunday, 11 a.m., in Symphony Hall, 232 S. Hill st. Sermon from the Christian Science Quarterly, subject, "Are Sin, Disease and Death Real?" Sunday-school, 9:30 a.m.; Wednesday evening meeting, 8 o'clock, in Blanchard Hall, 233 S. Broadway. Reading-rooms, 510-511 Herman W. Hellman Bldg., Spring and Fourth sts. Open daily, Sundays excepted, from 9 a.m. to 9 p.m. x10

ORCHARD-AVE. BAPTIST CHURCH, W. 29th st. and Orchard ave. Rev. J. F. Watson, pastor. Theme Sunday morning, "How to Live a Holy Life;" evening, "Man's Opportunity in the Light of God's Opportunity." Special music. 9

CENTRAL BAPTIST CHURCH, ALVARADO and Pico sts. Arthur S. Phelps, D.D., minister. Rev. E. J. Bulgin, D.D., Ph.D., preaches in the morning. Church joins in tent meeting at night. x9

CHURCH NOTICES—
Miscellaneous.

PEOPLES' SPIRITUALIST CHURCH, Burbank Hall, 542 S. Main st. Sunday services, 9:30, healing circle; 10:30, lecture by Rev. W. F. Peck, subject "Spiritualism the Only Proof;" 2:30, messages, Mrs. Gertrode Smith, followed by message circles; 7:45, lecture, Rev. W. F. Peck, "The Evolution of Worlds." Illustrated by stereopticon. Everybody welcome. x*

PERSONAL—
Business.

PERSONAL—MME. ANNUVE, 719 SOUTH HILL STREET. Readings daily from 10 a.m. to 8 p.m. 9

PERSONAL—DAGMAR, EGYPTIAN PSYchic wonder; readings daily. 241½ S. Spring. x*

PERSONAL — MRS. MARTIN, MAGNETIC healer, free readings. 225 E. 7th st. Broadway 2302. 9

PERSONAL—MME. ORA, EXPERT PALMist; ladies, 25c; gents, 50c. 306½ S. Spring. 15

PERSONAL—SEE MUNDO, THE GREAT INdian seer, readings daily. 506 S. Hill. *

PERSONAL—
Business.

PERSONAL—PROF. STANLEY.
ASTRAL DEAD TRANCE SPIRIT PSYCHIC
247 S. HILL STREET, 247.
$1 READINGS TO ALL. $1.
If you want the truth with reliable advice, you will consult BYRON STANLEY on past, present and future. Also remember what has been told you, which too often is not the case. His advice on all matters, business, lawsuits, marriage, health, is invaluable. It is exact and correct—not guesswork. He gives names, dates, facts and figures and shows clearly and distinctly the road to success in business as well as in domestic and family affairs.
PROF. STANLEY.
247 S. HILL ST. 247. 9

PERSONAL— THE WORLD'S GREATEST ASTRAL SEER AND PSYCHIC, MILBURN. WHEN CONSIDERING A PSYCHIC CONSULT THE BEST.
Milburn is the acknowledged leader of them all. Permanently located in Los Angeles. He advises you with a power higher than human. He brings sunshine and success in your life. Work guaranteed. New location, 911 S. HILL ST. Home 10 to 8, daily and Sundays. 9

PERSONAL— MRS. MASSON.
The noted palmist of London, Eng., may be consulted at 322 S. SPRING ST. (over Owl Drug Store) by those desiring careful, conscientious and reliable hand readings from one of the foremost palmists of the day.
HIGH-CLASS PATRONAGE SOLICITED. *

PERSONAL—TIMES BRANCH OFFICE, 531, 533 S. Spring st. Advertisements and subscriptions left at the new Spring st. office of The Times will receive as careful attention as at the main office. Competent clerks in attendance.

PERSONAL—WHY DON'T YOU TRY THE new science of moving the cause of all chronic diseases? Rheumatism, heart, kidney and stomach trouble. Address 632 S. HILL ST. 10

PERSONAL—MME. KARNOH, THE MOST famous trance psychic and expert astrologer; her advice is infallible, convincing beyond dispute. 703½ S. BROADWAY, room 68. 9

PERSONAL — SUPERFLUOUS HAIR, moles, red veins, etc., permanently removed by the facial and beauty expert. Suite 5, 206½ S. BROADWAY. CONSULTATION FREE. x*

PERSONAL—LADIES, USE DR. LA FRANCOS' Compound; safe, speedy regulator; 25c; druggists or mail; booklet and testimonials free. DR. LA FRANCO, Philadelphia, Pa. *

PERSONAL — PROF. ALTHOUSE, NOTED astrologer and palmist. 305½ S. SPRING. *

WANTED—
Help, Male.

WANTED—6 FIRST-CLASS BENCHMEN in city; also 20 rough carpenters at Patton and San Bernardino. Apply F. O. ENGSTRUM CO., E. 5th and Seaton sts. x9

WANTED—EXPERIENCED MAN WHO UNderstands repairing and adjusting sewing machines. Address N, box 151, TIMES OFFICE. x10

WANTED—A BRIGHT ACTIVE BOY FOR general work in machine factory. Must be strong and reliable. Address T, box 12, TIMES OFFICE. x10

WANTED—SALESMAN TO SELL STOCK OF the Los Angeles Fire Insurance Co. Liberal commissions. 618 MERCHANTS' TRUST CO. BLDG. 10

WANTED — A BRIGHT BOY TO TAKE care of stock and deliver; must have wheel, steady position, good future prospects. 435 I. W. HELLMAN BLDG., 4TH & MAIN. 9

WANTED — GOOD LIVE SALESMAN wanted to sell stock. CALIFORNIA BUILDING & INVESTMENT CO., 16 South Raymond ave., Pasadena. 9

WANTED—FIRST-CLASS COAT MAKER for the country; good wages. Call today before 12 o'clock, 117 WINSTON ST., fourth floor. 9

WANTED—MAN TO TAKE CHARGE OF OFfice nights in apartment-house; run elevator and switchboard; give 'phone number. Address T, box 92, TIMES OFFICE. 9

WANTED—RANCH HAND, MUST BE GOOD experienced worker, home place, steady job, wages $25, good room and board. Call WEST 2305, Sunday morning 8 to 12. 10

WANTED—PLUMBER, $3.50; CARPENTER, $2.50; driver, $12; 2 bus boys, $8; silver, glass man, $8; machine dishwasher, $9. MARKS AGENCY, 125 E. Second st. x9

WANTED—25 SALESMEN TO SELL TAFT pennants and decoration, $10 day. CLEMENTS & HARDING, room 227-8 Occidental Hotel. 10

WANTED—SALESMAN TO SELL HIGHgrade office specialty; big commission. Call at 327 I. W. HELLMAN BLDG. 9

WANTED—A YOUNG MAN WHO HAS HAD some experience in driving a bakery wagon. Call in the afternoon at MOODY PIE CO., 742 Turner st. 9

WANTED—BY PROPERTY OWNER, EXperienced builder and contractor; permanent. Address immediately, T, box 21, TIMES OFFICE. 10

WANTED — FIRST-CLASS BUSHELMAN, top wages. 7:30 a.m. FOREMAN & CLARK, 216 Citizens' National Bank Bldg. 9

WANTED — EXPERIENCED FURNITURE and carpet salesman; no others need apply. Call 509 S. MAIN. x9

WANTED—ERRAND BOY WITH WHEEL. Call DETMER WOOLEN CO., 513 S. Broadway. x10

WANTED — EXPERIENCED YOUNG MAN to take orders and deliver groceries. 4423 CENTRAL AVE. 9

WANTED—A FIRST-CLASS PRESSER TO press on ladies' clothes. M. KRYSTAL, 444 S. Broadway. 9

WANTED—10 YOUNG MEN WITH WHEELS at once. Good wages. Apply at 118 W. 3RD ST. x14

WANTED—A FIRST-CLASS LADIES' TAILor. HESCH, ladies' tailor, 535 S. Broadway, third floor. 9

WANTED — EXPERIENCED WINDOW trimmer, out-of-town, $150. 531 MASON BLDG. 9

WANTED — EXPERIENCED TINNER. HUMPHREY, BAGGETT HARDWARE CO., Whittier. 10

WANTED—3 EXPERIENCED GARMENT spotters and assistant dry cleaner. BERLIN DYE WORKS, 814 E. Washington. 9

WANTED — AN EXPERIENCED, UP-TO-date newspaper solicitor; give references. Address THE SUN, San Bernardino. x10

WANTED—BOY TO LEARN AUTO REPAIRing. BERLIN DYE WORKS, 814 E. Washington. 9

WANTED—AT ONCE, CARRIAGE AND wagon woodworker. Apply to J. J. REYNOLDS, 156 N. Los Angeles st. 9

WANTED—COMPETENT STENOGRAPHER and typewriter, Remington operator. Call 637 S. HILL ST. x10

WANTED—3 EXPERIENCED, ALL-ROUND hardwood floor men, $4 per day. Call 216 Mercantile Place. LAGE-COCKRAN CO. x*

WANTED — DELIVERY BOY WITH wheel; wages $7 week. OFF & VAUGHN DRUG CO., 352 S. Spring. 9

WANTED — PRESSER; ONE THAT CAN sew preferred. Apply TAYLOR'S TAILOR SHOP, 579 S. Fremont. 10

WANTED—ASSISTANT BOOK-KEEPER, $75 month to start. Apply between 11 and 12, 223 S. BROADWAY, room 321. 9

WANTED—2 DRIVERS ON COMMISSION; good opening for hustlers. LOS ANGELES LAUNDRY CO., 631-7 San Fernando st. 9

WANTED—EXPERIENCED BOY TO WORK in bake shop on cakes; day work. SLOAT BAKING CO., 711 W. Washington. 9

WANTED—GOOD ALL-AROUND PRINTER for country office. Permanent position. Call 121 NORTH BROADWAY, 10 a.m. today. x9

WANTED—FIRST-CLASS OPERATORS ON ladies' tailoring. 320 HILL ST. Good wages and steady work. 10

WANTED—YOUNG MAN FOR SACKING linen. LOS ANGELES LAUNDRY CO., 631 San Fernando st. 9

WANTED—A YOUNG MAN WITH MOTORcycle to do special delivering. Apply 2523 S. MAIN. 9

WANTED—YOUNG MAN TO WORK IN warehouse; must come well recommended. Apply to office, 310 E. SEVENTH ST. 9

WANTED—MAN FOR GENERAL FARM work on mountain ranch. American or German preferred. HOME PHONE 53610. 9

WANTED—10 MEN TO APPLY AT 10 A.M. today at stage entrance, BURBANK THEATER. 9

WANTED—DELIVERY BOY WITH WHEEL; wages $7 a week. OFF & VAUGHAN DRUG CO., 352 S. Spring. 10

WANTED—EXPERIENCED PANTS PRESSer. Apply BRAUER & KROHN, 128-130 S. Spring st. x11

WANTED—LADIES TAILOR TO WORK ON coats. SIGAFORSE AND BLACKBURN, 709 E. Hill st. 10

WANTED—A PRESSER, STEADY JOB. L. A. DYE WORKS, 702 E. 5th st. 9

WANTED—BOY. GLASS BOOK BINDING CO., 306 Boyd st. 10

WANTED—TIN SMITH AND HELPER. Call 1948 NEW JERSEY ST. 10

WANTED—6 GOOD CARPENTERS. 'PHONE EAST 2336. 9

WANTED—FIRST-CLASS COAT MAKER. 323 WEST 3RD ST. 9

WANTED—LAUNDRESS, 3 DAYS IN The week, $1.85 a day. 1150 W. ADAMS. 9

WANTED—A GOOD CHAIN MAN. ADdress or apply 309 N. LOS ANGELES ST. 9

WANTED—GOOD SHINGLERS AT VICtoria Park. Take Pico Heights car. 9

WANTED—BOY. SCHALK CHEMICAL CO., 405 E. Third st. 9

WANTED—YOUNG MAN USED TO GREENhouse work. Apply 218 W. FOURTH. 9

WANTED — FIRST-CLASS TAILORING salesman. Apply 504 S. BROADWAY. 9

WANTED—TINNERS. KILTS & JACKSON, 116 East Third st. 10

WANTED—GOOD PLATER WANTED, [illegible] SOUTH MAIN ST. 9

WANTED—
Help, Male.

Note—Applicants for positions are advised not to enclose original recommendations in answer to ads. Send duplicates only.

WANTED— HUMMEL BROS. & CO., A Strictly First-Class Agency. All Kinds of Help Promptly Furnished. Your Orders Solicited. 116 EAST SECOND STREET. Between Main and Los Angeles Sts. Largest and best equipped offices on Pacific Coast. SUNSET MAIN 509. HOME PHONE 10709.
Gasoline engineer, oil fields, $70; roustabout teamster, oil fields, $45 and found; blacksmith, country shop, $3; camp blacksmith, $3 and found; painter, $3; plasterer, city, $5; house carpenters, city, $3.50; finishing carpenters, country, $4; tile roofer, $4 day; harness repairer, ranch, $45 and found; muckers for mine, $1.50 etc.; married man, dairy, Imperial, $70 and house; married man, ranch, $55 and house; sawyers, teamsters and axmen for lumber camp, Arizona, $3 day; meat cutter, country, $40 etc.; lumber pilers, logging camp, $40 etc.; ranch teamsters, $35 etc.; men for orchard, $30 etc.; milkers, $40 etc.; laborers, city and country, $2.25; stableman, $12 and room.
HOTEL DEPARTMENT.
Restaurant cook, country, $12 etc.; baker and pastry cook, country, $60 etc.; camp cook, Arizona, 12 men, $60 etc., boss here; second cook, $14; fry cook, no Sunday, $15; waiter, Hot Springs, $25 etc.; Turkish bath man, $9; baker's helper, country, $8 etc.; baker's helper, country, $30 etc.; cook and helper, institution, $100 etc.; vegetable man, $8 and meals; kitchen helper, $25 etc.

WANTED—SAUSAGE MAKER FOR ARIzona; wages $20; good butcher outfit for sale cheap. KIRCHNER SUPPLY COMPANY, 130 N. Main st. x9

WANTED— HAWKINS & LASSEN, General Employment Agents. Main 419. 135 E. SECOND ST. A5163.
WINGATE, N. M.
2 pipe caulkers, free fare $3.50
GRAND CANYON, ARIZONA.
Plasterer, free fare $4.50
MISCELLANEOUS.
Hotel porter, Winslow, free fare..$25, R. & B.
2 form carpenters, country, fare paid......$3.25
Carpenter, car repairer......$3.75
Grade foreman......$3.50
4-horse carpenters, country, 8 hours......$3.50
Hotel chef, fare paid......$75, R. & B.
20 ranch teamsters and ranch hands......$35 and $40 etc.
THE BIG OFFICE.
x9 SECOND AND LOS ANGELES.

WANTED—POSITIONS SECURED FREE. Why search the city for positions or pay large fee; then wait, when you can be a member of our association for 25c a month and receive free assistance in securing employment? Employers needing competent help can secure such through our office. Free information to strangers concerning work, wages paid, board, room, etc. See SECRETARY, EMPLOYEES' PROTECTIVE ASSOCIATION, 319-321 Byrne Bldg., 253 S. Broadway. 9

WANTED—JAPANESE, PACIFIC EMPLOYMENT CO. Leading agency and contract office. 'Phones Home F1076, Main 1714. House and window cleaning department. FEMALE DEPARTMENT. ATTENTION — Beware of imitators who are using our firm name, "PACIFIC." 12 633 W. Sixth st., Los Angeles, Cal.

WANTED—JAPANESE A.B.C. EMPLOYMENT OFFICE, 602 South Olive st. 'Phone Home F5718, Main 1947. All kinds of Japanese help.

WANTED—MAN TO WRITE LOCALS AND solicit subscriptions and advertisements in country and towns for best daily and weekly paper in county; must be strictly honest, sober; come well recommended and be able to deliver the goods. No premiums, clubs or side propositions; steady to man who makes good. Give particulars, price and reference in first letter. SENTINEL, Hanford, Cal. x10

WANTED—BRIGHT YOUNG MAN ABOUT 19 years old as complaint clerk in office; must be familiar with city streets, good penman, wide-awake and willing to be on duty part day and part night. State age, how long resident in the city and where previously employed. Address T, box 30, TIMES OFFICE. 9

WANTED—GOOD AND RELIABLE CARpenter foreman. One who is a hustler, and is experienced in all classes of building construction, including concrete. Not required to be a union man. State experience had, and give references. Good wages paid. Address R. O. S., No. 17 N. FIRST ST., San Jose, Cal. *

WANTED—FIRST-CLASS PAINTERS AND plumbing contractors to figure on 5 new 6-room houses; who can apply half or all on the purchase of 5-room modern cottage; this is bonafide offer and will give right man good proposition. F. E. EDMISON & CO., 54th and Vermont, South 454. *

WANTED—FIRST-CLASS BAKER TO TAKE charge of shop in Arizona; must understand making both bread and cake; best of references required; good place for right man; state wages wanted with references. WHEELER & PERRY, Tucson, Ariz. 10

WANTED — GENERAL MERCHANDISE clerk, mining camp, Arizona, $100; clothing salesman, Southern California, city, $100; domestic salesman, $80; dry goods floor manager, $75 or better. INDUSTRIAL AND COMMERCIAL BUREAU, 426 Bryson. 10

WANTED—AUTOMOBILE SALESMAN; ONE that thoroughly understands the second-hand business; only those that have had experience and can demonstrate all kinds and all makes of cars; references must be first-class. Address M, box 21, TIMES OFFICE. 9

WANTED—YOUNG MAN, BETWEEN 18 AND 21, TO LEARN HARDWARE BUSINESS; MUST KNOW SOMETHING OF PLUMBING. APPLY IN PERSON BEFORE 9 A.M. I. M. BOOTHE HARDWARE CO., 1602 W. PICO. 9

WANTED—2 BRIGHT, HUSTLING MEN, about 25 or 40, to assemble orders and ship sashes and doors; must have fair education and write a fairly good hand; married men preferred; steady work for the right man. Apply at 119 E. 23D. 10

WANTED— TAFT. TAFT. TAFT. FIFTY BOYS. To Sell Taft Souvenirs. L. A. BADGE & MFG. CO., 10 247 South Broadway.

WANTED—6 MORE YOUNG MEN WITH bicycles, $1.25 per day, salary raised after first month, steady, easy work, also 6 boys after school, $3.50 per week. Apply 534 CENTER PLACE, between Spring and Main, off 5th. PHONE MAIN 5614. 10

WANTED—A FIRST-CLASS PRIVATE MAN chauffeur; take care of lawn, etc.; must have local references as to ability with automobile. See MR. GOSS, 440 Douglas Bldg., Third and Spring. Don't apply unless first-class driver and machinist. 9

WANTED—AT ONCE, FIRST-CLASS MAN, experienced in watch maker's tools and materials; good opening for right party; state age, experience, reference, salary expected and phone number. Address T, box 77, TIMES OFFICE. 10

WANTED— JAPANESE EMPLOYMENT AGENCY, 753-755 S. Olive st. Home F3353, Main 2754. COOKS, WAITERS, PORTERS, ETC. Ranch hands, house and window cleaners. HOUR OR DAY, CONTRACT.

WANTED—AN EXPERIENCED SALESMAN to sell the capital stock of a life insurance company; salary and commission, will be paid. Address Union Pacific Life Ins. Co., Portland, Or., address T, box 28, TIMES OFFICE. 15

WANTED—SALESMAN, SALARY AND EXpenses. To travel among ranchers for agricultural implement firm. Hustler only, no room for dead one. Call up Saturday, WEST 5085, for appointment. 9

WANTED—EXPERIENCED BOOKKEEPER and stenographer for general merchandise store in Colorado River country. Address, giving experience and salary expected. T, box 7, TIMES OFFICE. 11

WANTED—GOOD LIVE YOUNG BOOKkeeper in wholesale house; salary $60 per month, to start. Address in own hand writing, stating age and references. Address S, box 137, TIMES OFFICE. *

WANTED—A JAPANESE FOR GENERAL housework, family of three adults; must be good cook and speak English well; good wages for good man; steady place. Address T, box 145, TIMES OFFICE. 10

WANTED — A FIRST-CLASS LADIES' tailor and coat maker at once; good wages, or piece work. Los Angeles Tel. South 6469. MARTIN BROS., 1925 Fresno st., Fresno, Cal. x10

WANTED — TWO 4-HORSE ORCHARD teamsters, this morning, $30 and board; experienced tinner, near city, $4 day. SECURITY AGENCY, 234 Bryson Bldg., 145 Spring st. 9

WANTED—YOUNG MAN WITH WHEEL wanted for deliveries, and to assist with porter work in store; must have references; permanent position and good salary. THE HUB CLOTHING CO. 9

WANTED—HARDWARE SALESMAN, $15; gardener, $30; milker, $40; carpenters, $3.50; Japs, family, cook, $35; elevator boy, $6. SECURITY AGENCY, 234 Bryson Bldg., 145 S. Spring. 9

WANTED—A MAN TO DO COLLECTING; must furnish cash bond; can make $100 to $150 per month; a snap for the right man. See MANAGER, 535 Chamber of Commerce Bldg. Call after 10 a.m. 9

WANTED—TWO FIRST-CLASS MEN, ORange packers; pay by day; state age, experience, references. For particulars address MARKS BROS., Lemoncove, Tulare Co., Cal. x*

WANTED—THREE FIRST-CLASS SOLICItors with references for steady work; weekly salary to men who can get business. Apply from 9 to 11. 421 SECURITY BLDG. x10

WANTED—IN A GOOD COUNTRY TOWN, A good plumber, who can do tin work; must be sober and able to estimate plumbing from plans. Address S, box 58, TIMES OFFICE. 11

WANTED—A FIRST-CLASS INSIDE WIREman, none but sober and industrious need apply. KERN VALLEY ELECTRIC SUPPLY CO., 1609 19th st., Bakersfield, Cal. *

WANTED—
Help, Male.

WANTED—MAN, GIVING SPARE TIME, receiving good pay. Address SS, box 249, TIMES OFFICE.

WANTED—GOOD STRONG BOY TO DEliver groceries. Apply 1922 W. ADAMS. 9

WANTED—
Help, Male or Female. (Investment Required.)

WANTED—MAN TO TAKE CHARGE AND help manage a cigar stand, who can invest $300. This will pay you $150 month. Located near large wholesale market. Fine stock of imported cigars and tobaccos. Cheap rent. Call 702 S. SPRING, room 204. 10

WANTED—MAN TAKE CHARGE OF REAL estate department in established city office; must invest $2000, returnable in 12 months, at 10 per cent.; salary and commission. Address B, box 229, TIMES BRANCH OFFICE. 10

WANTED — MAN FOR A GOOD PAYING proposition to work with local firm, experience unnecessary, small investment required. Call 219-220 I. W. HELLMAN BLDG. 4th and Main. 10

WANTED—A MAN FOR OFFICE WORK in mercantile business. $20 per week; $500 required, investment secured. Call room 309, 623 S. BROADWAY. 9

WANTED—A GOOD, LIVE MAN THAT UNderstands office work, small amount of money required; must be a hustler. 319 SAN FERNANDO BLDG. 9

WANTED—
Help, Female.

WANTED—TEACHERS FOR ARIZONA AND Nevada immediately; we are authorized to appoint. FISK TEACHERS' AGENCY, 238 Douglas Bldg. x10

WANTED — A FIRST-CLASS LADIES' tailor, highest wages, permanent. Address H. WIEGAND, 1412 5th st., San Diego, Cal. x12

WANTED—LADY TO SHARE COTTAGE with young lady employed; use of gas, etc., close in; well furnished; $2.50 week. 435 SAVOY ST. Yellow Garvanza car. 10

WANTED—6 GOOD OPERATORS ON POWer machines, 3 for ladies' petticoats, 3 for flannelette gowns. M. GOLDWATER & CO., 304 Boyd st. 11

WANTED—LADY TO KEEP HOUSE FOR gentleman with two young sons; good home for woman with little girl. Address N, box 152, TIMES OFFICE. x9

WANTED—NURSE; MALE OR FEMALE, who understands some massage; German preferred; permanent position. Address B, box 258, TIMES BRANCH OFFICE. 9

WANTED—A HIGH CLASS SALESWOMAN of ability, education and initiative; position permanent; references required. Address S, box 188, TIMES OFFICE. 10

WANTED—EXPERIENCED YOUNG WOMan to work mornings from 8 to 12 in private family; upstairs work. Apply mornings at 1018 BONNIE BRAE. 10

WANTED—LADIES TO SELL GRAY HAIR restorative; the best on earth. IDEAL CHEMICAL CO., room 18, 415½ S. Spring st. 9

WANTED—LADIES TO MAKE SOFA PILlow tops at home; for wholesale house; experience unnecessary; steady work. IDEAL ART CO., room 18, 415½ S. Spring st. 9

WANTED—COMPETENT FORELADY, ALSO first-class finishers wanted at MRS. A. M. LLOYD'S DRESSMAKING PARLORS, 116½ E. 10th st. 9

WANTED—3 SKIRT PRESSERS AND 2 jacket pressers and 2 fancy pressers, at THE ONLY DYE WORKS, 2110-12 Central ave. 10

WANTED — WAIST, SKIRT AND SLEEVE makers; also errand girl, at 632 H. W. HELLMAN BLDG., corner Fourth and Spring. 11

WANTED—EXPERIENCED SALESLADIES on cloaks and suits, good pay. Apply at THE VIENNA EMPORIUM, 349 S. Broadway. 9

WANTED—A GIRL FOR GENERAL HOUSEwork in family of 3 adults; must be good cook and have references. Call at 1329 ST. ANDREWS PLACE. 12

WANTED—EXPERIENCED ALTERATION hands, on coats and gowns. Call early; good pay. KNICKERBOCKER, 549 S. Broadway. 9

WANTED—AT ONCE, YOUNG OR MIDDLE-aged woman to keep house for small family of one; good home; moderate salary. Address V, box 1, TIMES OFFICE. 10

WANTED—COMPETENT STENOGRAPHER and typist; Remington operator. Address 637 S. HILL ST. x10

WANTED—YOUNG GIRL TO ASSIST WITH housework. 'Phone E1663, BROADWAY 2364. 10

WANTED—GIRL FOR SECOND WORK IN family of 2 adults. Call this morning. 1109 HOOVER ST. 9

WANTED—GIRL FOR GENERAL HOUSEwork at 622 SOUTH BONNIE BRAE. Phone 51529. 9

WANTED—EXPERIENCED COAT FINISHers and buttonhole makers on men's coats. SAM HORN, 640 West First. 9

WANTED—AT ONCE, LADY STENOGRApher at 509 S. Main. COLYEAR FURNITURE CO. x9

WANTED — WAITRESS FROM 11 TO 3, plain, fast service; no Sunday work. Apply 133 E SECOND. 9

WANTED—MAID FOR GENERAL HOUSEwork, 4 adults, $30 month. 1391 ORANGE ST. 11

WANTED—EXPERIENCED COLLAR GIRLS. Apply at once. YOSEMITE LAUNDRY CO., Pasadena. x1

WANTED—WOMAN OF GOOD ADDRESS to represent old, reliable wholesale firm. 900 AUDITORIUM BLDG. 10

WANTED—EXPERIENCED FINISHERS ON ladies' furs. COLBURN'S, 744 S. Broadway. 9

WANTED—WOMAN FOR LIGHT HOUSEwork; no cooking. 317 DELTA BLDG., 426 S. Spring st. x9

WANTED—WILLING YOUNG GIRL TO ASsist with general housework, small private family, $15, board and room. 1625 W. 23D. 9

WANTED — FIRST-CLASS FINISHER ON coats. Apply SCOTCH TAILORS, 330 S. Spring. 9

WANTED—YOUNG WOMAN, GENERAL housework, small family, some washing, $25; without washing, $20. HOME 71379. 10

WANTED—GIRL FOR LIGHT HOUSEwork; no washing. Apply 1037 EAST 21ST. 10

WANTED—YOUNG NURSE GIRL. APPLY at APARTMENT A, 119 S Fremont ave., between 9-11 a.m. References required. 9

WANTED — FIRST-CLASS BUTTONHOLE maker and coat finisher. 254 S. BROADWAY, room 100. 10

WANTED — WOMAN FOR GENERAL housework in small family; good home; plain cooking. Apply 1632 VAN NESS AVE. 9

WANTED — YOUNG GIRL TO ASSIST IN housework; not over 18 years. HOME PHONE 54362. 10

WANTED — A FIRST-CLASS WAITRESS. Apply 2203 S. UNION AVE. No Sunday work. 10

WANTED—10 WOMEN TO APPLY AT 10 a.m. today at stage entrance, BURBANK THEATER. 9

WANTED—FIRST-CLASS WAISTMAKERS, none other need apply; also apprentice girls. 211 WEST 9TH ST. 9

WANTED—EXPERIENCED CANDY GIRL to sell candy. Apply at once to ST. CLAIR CANDY WORKS, 204 W. Third. 10

WANTED — EXPERIENCED ALTERATION hands on coats and skirts. RELIABLE CLOAK CO., 747 S. Broadway. 10

WANTED—AT ONCE, COLORED GIRL OR woman for general housework. Take Griffin ave. car to 3915 GRIFFIN AVE. 9

WANTED—EXPERIENCED NURSE IN A sanitarium. Apply 3896 WOODLAWN. 'Phone 29216. 9

WANTED—LADIES AND GIRLS TO STAMP transfers; home work; reliable firm. 224 MASON BLDG., 228 W. Fourth st. 9

WANTED—TELEPHONE OPERATORS, EXperience unnecessary, salary while learning. Apply at 622 S. HILL ST. x10

WANTED—GIRL FOR GENERAL HOUSEwork; references required. 'Phone 51526. 1126 ARAPAHOE ST. 10

WANTED — AN APPRENTICE GIRL. HESCH, ladies' tailor, 535 S. Broadway, third floor. 10

WANTED — EXPERIENCED MILLINERY saleslady. MARVEL, 241 South Broadway. x9

WANTED—A COMPETENT GIRL FOR GENeral housework, $30 per month. 1025 WESTLAKE. 9

WANTED—COMPETENT GIRL FOR GENeral housework. Call mornings, 61 VICTORIA PARK. Take Pico Heights car. 11

WANTED—LADIES GIVING SPARE TIME receiving good pay. Address SS, box 249, TIMES BRANCH OFFICE. 10

WANTED—AT ONCE, FINISHERS ON men's coats; good pay; steady work. 427 S. MAIN. Getzoff & Co. 9

WANTED—YOUNG GIRL TO ASSIST WITH housework. Inquire at 437 S. CUMMINGS. 10

WANTED—TRAINED NURSE FOR HOSpital, out of city, $35. 531 GERMAIN BLDG. 9

WANTED—LADY TO LEARN SHOE BUSIness. Address T, box 85, TIMES OFFICE. 10

WANTED — 2 SMITH-PREMIER TYPISTS for copy work. Apply 1719 KANE ST. 13

WANTED—A THOROUGHLY COMPETENT laundress for Mondays. PHONE 23646. 9

WANTED—LADIES TO SELL COUPONS. MISS BALZER, room 1, 212 S. Broadway. 10

WANTED—GIRL IN SHOOTING GALLERY; wages $10 to $20. At 251 E. 5TH ST. 11

WANTED—AN EXPERIENCED VEST MAker. 718 W. FIRST. Cottage A, in rear. 11

WANTED—GIRL FOR SECOND WORK IN private school, 'PHONE WEST 4332. 9

WANTED—FIRST-CLASS CANDY GIRL AT NELSON'S, 333 S. Main. 9

WANTED—GIRLS IN CRACKER DEPARTment. KAHN-BECK CO., 400 Aliso st. 10

WANTED—
Help, Female.

Note—Applicants for positions are advised not to enclose original recommendations in answer to ads. Send duplicates only.

WANTED— EXPERIENCED ALTERATION HANDS. To work on women's coats and suits. Apply SUPT., Bullock's, Saturday. x9

WANTED—2 COOKS, SMALL BOARDINGhouse, city, $45, $40; family cook, country, $40, employer here; housegirl, as one of family, in nice home, $30; housegirl, family 2, new bungalow, $30; 4 Swedish housegirls, no laundry, $35 each; middle-aged woman, country home, $30, employer in office today; cook and second girl, Hollywood, new home, $35, $30; French-speaking nurse, one child, city, $35; two ironers, steady work, $2 day; kitchen helper and waitress, hotel, country, $30 each; will take man and wife; many others. MRS. PATTEN (formerly Miss Day,) 218 S. Broadway. x9

WANTED—WAITRESS, ARIZONA, $30 ETC.; waitress, institution, $30 etc.; waitress, Imperial Valley, $9 a week and room; waitresses, restaurants, city, $7 a week (no Sunday;) $8, $9 and $10 a week; chambermaid, city, $20 etc.; helper in bakery room, grocery, $1 a day; girl for mixed work, mountain place, $20 etc.; girl for mixed work, country, $30 etc.; nursemaid, 2 children, country, middle aged woman preferred, $30 etc.; housegirls, city and country, $20 etc. to $40 etc. HUMMEL BROS. & CO., 116 East 2nd st. x9

WANTED—MARKS EMPLOYMENT AGENcity, 125 E. Second st. Assistant cook, city, no Sundays, $10; pastry cook, $40 to $45; serving girl, cafeteria; 20 extra waitresses, arm and tray, $2; pantry girl, $9; cashier, $8 and board; 2 second girls, $30; grocery clerk, $8. MARKS AGENCY, 125 E. Second st. x9

WANTED—A WOMAN OF MIDDLE AGE AS nurse for invalid woman and to entertain by reading and to assist housekeeper; location South Pasadena; moderate wages and good home. Give references, description and wages expected. Address T, box 14, TIMES OFFICE. 10

WANTED—COOK AND SECOND GIRL, $35, $30; cook, 2 family, $35; housegirl, 2 family, $40; second girl, good place, $35 etc.; 68 housegirls, $35, $30, $25; chambermaids, waitresses, cafeteria help, $8 to $10. SWEDISH & GERMAN EMPLOYMENT BUREAU, 101½ S. Broadway. 9

WANTED—WOMAN FOR HOUSEWORK; good cook, 2 in family, very light work. 'Phone 21409. THE HARTMANN APARTMENTS, corner Washington and Oak, apartment 22. Call Friday, Saturday and Monday after 9 o'clock. 10

WANTED—ARM WAITRESSES, $10; HOTEL waitresses, $25; meat carver, $10; serving girls, $8; housegirls, $35, $25; chambermaids, $25; other good positions. SECURITY AGENCY, 234 Bryson Bldg., 145 Spring. 9

WANTED—WOULD LIKE A STRONG GIRL who would like to learn the laundry work; also good starch work ironer. Apply at CARLSON HAND LAUNDRY, 719 W. Third st. 10

WANTED—LADIES TO DO PIECE WORK at home, make our novelties, part or full time. Steady employment; pays $10 to $20 weekly. WOMAN'S NATIONAL ART EXCHANGE, 219 N. Broadway. x*

WANTED—FIVE LADIES WITH AMBITION. FLORENTINE HAIRDRESSING COLLEGE corner Broadway, entrance 227 Mercantile Place. See advertisement under "Instruction Course." 9

WANTED — EXPERIENCED GIRL FOR general housework; must be neat and a good cook; no washing; small family; references required. APARTMENT C, 42 St. James Park. 9

WANTED—CHAMBERMAIDS, WAITRESSes, cooks, second girls and general housegirls. MRS. CLARE'S EMPLOYMENT AGENCY, 318 S. Broadway. Main 2877, F2740. 11

WANTED—A1 DEMONSTRATOR; MUST have good complexion. Call from 10 a.m. to 6 p.m., 1092 E. 19TH, corner Griffith ave. Take Griffith ave. car. 10

WANTED — TEACHERS FOR CITY AND country schools. If not certificated, we can prepare you. BOYNTON TEACHERS' AGENCY, 525 Stimson Blk. x*

WANTED—WOMEN TO WORK IN FRUIT; GOOD WAGES, STEADY WORK. CAL. FRUIT CANNERS' ASS'N., MACY AND MISSION ROAD. *

WANTED — THOROUGHLY COMPETENT chocolate and bon bon packers for work on fancy boxes in candy department. Apply BISHOP & CO., Seventh and Alameda. 9

WANTED—EXPERIENCED ALTERATION hands on ladies' cloaks and suits. Steady work and good pay. Apply at the VIENNA EMPORIUM, 349 S. Broadway. 10

WANTED—APPRENTICE GIRLS IN DRESSmaking shop. Call 230 EXCHANGE BLDG. 9

WANTED—
Help, Male and Female.

WANTED — ALL COLORED WOMEN, DOmestics, cooks, waitresses, chambermaids, laundresses, 2nd girls, nurse girls, from $15 to $40 month. Men cooks, restaurants, cafes, hotels, porters, waiters, laborers, mechanics. If you want work call and see me. I have work for all. COLEMAN'S EMPLOYMENT OFFICE, 211 E. Second st. Broadway 2106. A2979. x9

WANTED—MAN AND WIFE, BOTH MUST be first-class cooks. Place 100 people. Good salary right parties. Permanent position. Address T, box 52, TIMES OFFICE. 9

WANTED — MAKE MONEY WRITING stories; big pay. Send for free booklet, tells how. PRESS SYNDICATE, San Francisco.

WANTED—MAN AND WIFE ON RANCH, $50, room and board. Call early. SWEDISH & GERMAN EMPLOYMENT BUREAU, 101½ S. Broadway, corner First st. 9

WANTED—CAMPERS TO PICK WALNUTS, 12 miles from city; convenient to supplies and electric line; party of 3 or 4 preferred. Apply to 408 BULLARD BLK. 9

WANTED—STRONG, CLEAN AND INTELligent man and wife for ranch work; good chance. Y.M.C.A. EMPLOYMENT DEPT. x9

WANTED—MAKE MONEY WRITING STORies; big pay. Send for free booklet tells how. PRESS SYNDICATE, San Francisco. *

WANTED—
Help, Male and Female. (To Learn Trades.)

WANTED — TRADES OF ELECTRICITY, plumbing, bricklaying and automobiling taught in few months on actual jobs; no long time apprenticeship or helpers' work required and no expense to students. Catalogue free. UNITED TRADE SCHOOL CONTRACTING CO., now located two blocks east of new postoffice, 232 Aliso st., Los Angeles. x*

WANTED — LADIES LEARN A PROFESsion and become independent; MacDonald's College of Hairdressing and Beauty Culture offers advantages superior to others. Call or write for terms. 204 MERCANTILE PLACE, corner Spring st. Main 5390. F8327. x9

WANTED—LIVE LADIES, "THAT'S ALL." Florentine Hairdressing College, corner Broadway entrance, 227 MERCANTILE PLACE. See advertisement under "Instruction Course." 9

WANTED — LADIES FOR COMPLETE course at New York School of Millinery. Instructions by experienced milliners, terms reasonable. 67-68 [illegible] WALKER THEATER BLDG. 9

WANTED — BOY TO LEARN PRINTING trade; good chance for advancement. CRAIG PRINTING CO., 129 Temple st. 10

WANTED—
Help, Male and Female. (Instruction Course.)

WANTED— Young men to learn to operate the linotype machine; a good trade that pays above the average. The Mergenthaler Linotype Company is installing over 100 linotype machines per month. That means just so many positions to be filled at good wages.
The Los Angeles Times has installed a large auxiliary plant, and has placed in charge an expert machinist and operator, making it possible for students who so desire to learn either trade (linotype machinist or operator) in shortest possible time. Six weeks' course, 4 hours per day or night, $50. THE TIMES-MIRROR COMPANY, or 'Phone Main 5300, and ask for manager of the Linotype School. *

WANTED—THE SANTA FE RAILWAY INvites young men to enter their telegraph school for the purpose of learing telegraphy; positions as operators furnished to all who qualify; good demand for operators; good prospects for advancement; all Santa Fe wires run to school; terms $5 per month, which is refunded after 6 months' service. School open day and night. Special inducements given to those in outside towns. Few girls taken under special arrangements. Apply at school or at TELEGRAPH OFFICE, Legrande Station, 'Phone Main 8225. x*

WANTED—LIVE LADIES WITH AMBItion realize your opportunities, beauty culture pays big, no profession offers such great possibilities for so little investment, but you must learn right. You make no mistake here, ask our girls. Largest, oldest, most reliable. We grow, there's a reason. FLORENTINE HAIRDRESSING COLLEGE, corner Broadway, entrance 227 Mercantile Place. 9

WANTED—RAILWAY MAIL CLERKS, postoffice clerks, carriers, salary $600 to $1600. Examinations in Los Angeles, November 17; 8000 appointments coming. Preparations free. Write immediately for schedule. FRANKLIN INSTITUTE, Dept. 16G, Rochester, N. Y. 11

WANTED—
Situations, Male.

WANTED—BY CARPENTER, CONTRACT work of any kind. MAIN 6701. 10

WANTED—
Situations, Male.

WANTED—REFINED YOUNG GENTLEman from noble family, European college graduate wishes situation as traveling companion and secretary. Thoroughly acquainted with Europe and America, speaks English, German and Hungarian, good reader, willing to take care of invalid. Reference. Address T, box 81, TIMES OFFICE. 10

WANTED—YOUNG GENTLEMAN WISHES position as manager or clerk in either hotel or apartment; can refer to prominent men in city; is conscientious and reliable in every way. Address B, box 216, TIMES BRANCH OFFICE. 10

WANTED—A PRACTICAL HOUSE FINISHer capable of taking charge of large work, mahogany and oak and interior finishing especially. Good references from large firms in the city. Call up WEST 4128, either in the evening or morning. 9

WANTED—OUTDOOR EMPLOYMENT BY active unmarried American gentleman, aged 27, experienced as collector, adjuster, solicitor, real estate and surveying work; congenial and reliable. Address T, box 60, TIMES OFFICE. 9

WANTED — SITUATION BY HORTICULturist, landscape gardener, in all branches, practical first-class; references; single, sober, competent in taking charge of gentleman's place. Address N, box 150, TIMES OFFICE. 9

WANTED — JAPANESE, FIRST-CLASS cook, desires situation, thoroughly experienced and highly recommended. Care ITO'S EMPLOYMENT OFFICE, 940 Hill. Home 65233, Main 8048. 10

WANTED—JOB, HELP ENGINEER, ANYwhere, anything, day or night, desire to learn oilburner firing, some experience, reliable. Address B, box 231, TIMES BRANCH OFFICE. 10

WANTED — POSITION BY COMPETENT chef; long experience; sober and reliable; no objection leaving city for good opening; capable of managing place. Address T, box 141, TIMES OFFICE. 10

WANTED—ENGLISHMAN DESIRES POSItion, first-class gardener, very handy with tools, experienced repairman; institution or private family, highest references. Address T, box 84, TIMES OFFICE. 10

WANTED — EXPERIENCED CHAUFFEUR and gardener desires position with private family at either or both positions. Competent to fill the bill. Local references. Address T, box 24, TIMES OFFICE. 10

WANTED—BY SINGLE MAN FROM THE East, in or out of city, position in hardware or general store; long experience; best references. Address S, box 135, TIMES OFFICE. 9

WANTED — POSITION ON CHICKEN ranch by thoroughly experienced man, understands incubators and care of chicks. Address A, box 294, TIMES BRANCH OFFICE. 9

WANTED—YOUNG MAN, STRICTLY TEMperate, good at figures and writing, good rapid hand, not afraid of work, desires position with some good firm. Address T, box 48, TIMES OFFICE. 9

WANTED—A POSITION AS THE GARdener by an educated, strong, neat and expert Japanese; if desire will do housework, also taking care of horses. Address UKIO KAMADA, 824 Grand View st., city. 11

WANTED—AUTOMOBILE, YOUNG MAN, 25, desires position, garage preferred, knowledge driving and running repairs any standard car. W. A. DRAPER, 911 Diamond. 9

WANTED—BY FIRST-CLASS CARPENTER foreman, position with good firm; understanding all kinds of buildings, looper fronts, art metal ceiling. Address T, box 170, TIMES OFFICE. 10

WANTED — POSITION BY JAPANESE, honest boy, to do dishwashing every evening time only. G. K. SETO. Address S, box 192, TIMES OFFICE. 9

WANTED — EXPERIENCED GARDENER desires position on private grounds; good hand with animals; local reference. Address T, box 163, TIMES OFFICE. 10

WANTED — A JAPANESE BOY, WHO speaks English well, desires a situation as plain cook or houseworker in a small family. FRANK TAKA, 604½ W. Sixth st. 10

WANTED—POSITION ON PRIVATE PLACE as gardener and general man; reference from best family in city. Address S, box 164, TIMES OFFICE. 10

WANTED — POSITION BY VIOLINIST, having had A-1 experience in vaudeville and concert work; also good pianist. HOME 'PHONE F4065. 10

WANTED—BY JAPANESE, EXPERIENCED cook, position in the small family. KODAMA, care Japanese Nursery, 141 W. Jefferson st. 10

WANTED—A CHAUFFEUR, COMPETENT Japanese, with 3 years' experience, wants position in private place, with city references. X., 2510 W. SEVENTH ST. *

WANTED—GOOD EXPERIENCED JAPAnese laundry boy; wants position in good family, no objection to do light housework. ANDO, 245 E. 4TH ST. 11

WANTED—BAKER WANTS SECOND OR good third hands, position, good man on bread rolls and buns. NIELSON, Hotel Mackel, 345 E. First st., room 70. 9

WANTED—POSITION BY LONG EXPERIenced Japanese as family cook or housework, $30 up; has references. Address T, box 89, TIMES OFFICE. 11

WANTED—BY YOUNG JAPANESE BOY position as school boy in small family; speaks English well. Address E2657. OGAWA. 10

WANTED—GOOD LETTERER, WITHOUT shop experience, would assist show card or sign writer. Address T, box 128, TIMES OFFICE. 9

WANTED — BY YOUNG MARRIED MAN, position taking care of ranch; younger brother willing to assist me. Address S, box 190, TIMES OFFICE. 9

WANTED—YOUNG JAPANESE STUDENT wants situation as a school boy in family; good cook. Address Y. KUNIYOSHI, 613 N. Alameda st. Main 4174. 9

WANTED—BY JAPANESE BOY AS COOK or housework in a private family; have good experience. Address T, box 83, TIMES OFFICE. 11

WANTED—POSITION AS GAS ENGINEER, or care of orange grove or both together. Address A. S. AMEND, R.F.D. No. 2, Los Angeles. 9

WANTED—POSITION, CHAUFFEUR, 23; 3 years motor experience, careful driver, understands repairs; will work around place. Address T, box 137, TIMES OFFICE. 9

WANTED—POSITION ON PRIVATE PLACE, charge of horses, auto and general work, plain gardening. A. E. GERMAIN, Care of Los Angeles House, Pasadena. 11

WANTED—POSITION AS NIGHT OR DAY clerk or manager of hotel, have best of references, 15 years' experience. Single. Address T, box 27, TIMES OFFICE. 11

WANTED—POSITION, EXPERT MODEL tool and die maker. Address T, box 22, TIMES OFFICE. 11

WANTED—A POSITION AS CHAUFFEUR in private family, by A No. 1 mechanic. Address S, box 36, TIMES OFFICE. 10

WANTED — JAPANESE GARDENER OF experience; wants good position in Pasadena. 34½ N. FAIR OAKS. Home 3285. x11

WANTED—PLACE AS BOOK-KEEPER FOR lumber company; California experience. Address T, box 31, TIMES OFFICE. 9

WANTED—SITUATION, ANY KIND OF work, good references. Address T, box 97, TIMES OFFICE. 11

WANTED—JANITOR, GOOD EXPERIENCED Japanese wants the position. Address T, box 44, TIMES OFFICE. 11

WANTED—MUSICIAN, CLARINETIST OF 26, sober and reliable, wants position. Address T, box 142, TIMES OFFICE. 10

WANTED—SITUATION, JAPANESE COLleeg boy, wants work, south of Pico. Broadway 4052. SAKIZAWA, 1120 Georgia st. 9

WANTED—POSITION BY JAPANESE AS night porter in hotel, offices, stores, etc. CHARLES T. OTA, Tel. Main 3710. 10

WANTED — STENOGRAPHER DESIRES position in law office. Small salary. Address N, box 129, TIMES OFFICE. 9

WANTED—JAPANESE COOK WISHES SITuation, hotel, restaurant or boarding-house, in city. TAKETA, Main 8628. 11

WANTED—POSITION BY A. H. FRAZIER, an experienced real estate man, collector and typist. Address 471½ E. THIRD ST. 10

WANTED—COMPETENT STENOGRAPHER, with oil refinery experience, wants position. Address T, box 158, TIMES OFFICE. 14

WANTED — POSITION BY JAPANESE, first-class cook, private family; $40 month. KAY, 'phone Main 1714, F1076. 9

WANTED—JAPANESE GARDENER WANTS situation, city or country; expert, good worker. T. MIYAMOTO, 530 S. Spring st. 9

WANTED—WE WISH TO REPAIR YOUR plastering, oil, water proof for outside; give us a call. 'PHONE SOUTH 5556. 9

WANTED — JAPANESE, YOUNG MAN, plain cook, family. TAKANO, 125 N Central ave. Phone Main 6137. 10

WANTED—GARDEN WORK AND GRASS cutting. Address T, box 8, TIMES OFFICE. 11

WANTED—
Situations, Female.

WANTED—STENOGRAPHER WANTS POsition; good office woman, $9 per week to start. Call MAIN 3225. 11

WANTED—RESPONSIBLE PARTY WANTS care of apartment or home. Room 210, No. 334. 'Phone Main 5041. M. IRWIN. 9

WANTED—SITUATION BY GOOD COOK. Call from Saturday till Monday. 'Phone MAIN 7129. 9

WANTED—TWO SISTERS WOULD LIKE to do chamber work. 1026 COLTON ST. 'Phone Home F1509. B. Smith. 9

WANTED — BY PRACTICAL NURSE. 'Phone A6639, Main 1095. SWEDISH AND GERMAN BUREAU. 9

WANTED—POSITION BY EXPERIENCED colored girl as chambermaid. 'Phone MAIN 4735. 9

WANTED — COLORED LADY WANTS washing to bring home. Tel. SOUTH 4944. 10

WANTED—WASHING TO TAKE HOME. MRS. JENSEN, 728 Kohler st. 22

WANTED—SITUATION, GOOD WOMAN, AS chambermaid. 'Phone SOUTH 1712. 10

WANTED—
Situations, Female.

WANTED—REFINED, EDUCATED … ly respectable young colored … musician, desires engagement … a graduate; took competitive … ing. South 2391. Residence … Hooper-ave. car passes door.

WANTED — EXPERIENCED … nurse, will take small … care for in good home … References exchanged. Address … TIMES OFFICE.

WANTED—POSITION AS … and interpreter; speak and write … well as English; would travel … tion out of town; best of … F4521.

WANTED—SITUATION BY … experienced telephone exchange … who understands typewriting … fice work. Address H, 213 … Main 6023.

WANTED—EXPERIENCED … nurse, best city references … nent position caring for … Nov. 1. Terms very reasonable …

WANTED—BY MIDDLE-AGED … 3 years' experience, a position … or in a lodging-house. Address … PLE AVE. 'Phone F…

WANTED—REFINED YOUNG … ployed during day, would … board in exchange for companionship … Address T, box 5, TIMES OFFICE.

WANTED—YOUNG LADY … tion as office assistant; good … experience and can give best of … Address T, box 23, TIMES OFFICE.

WANTED—A RELIABLE … colored woman desires place … ily of adults; no washing. Address … 220, TIMES BRANCH OFFICE.

WANTED—BY SWEDISH GIRL … tion as cook in private family … references. Address T, box 1, … FICE.

WANTED — TWO COMPETENT … wish positions for general … or country; wages $30-$35. Call …

WANTED — EDUCATED … lady, single, desires office position … sist in selling real estate on … small salary. SOUTH 340.

WANTED—POSITION AS COOK … ond maid by mother and daughter … enced. 'Phone A6639, Main 1095 … AND GERMAN BUREAU.

WANTED—WASHING, IRONING … cleaning, by competent woman … Main 1095. SWEDISH AND GERMAN BUREAU.

WANTED—POSITION BY … young lady book-keeper with … shorthand; references furnished … set W. 2351.

WANTED—GERMAN GIRL … housework; sleep home … dress T, box 48, TIMES OFFICE.

WANTED—POSITION BY LADY … enced store demonstrator. 'PHONE …

WANTED—
Situations, Male and Female.

WANTED — QUICK SERVICE … ored. If you want the best … that can be obtained, both … the city, on short notice, ring … MAN'S EMPLOYMENT OFFICE … Second st. Broadway 2106; A…

WANTED — YOUNG MAN AND … looking for best opportunity … preferred. Woman excellent … man licensed gas and steam engineer … do other work. Address S, box … OFFICE.

WANTED — YOUNG GERMAN … first-class cook and pastry cook … positions in institution, clubhouse … city or country. HUGO … Gen. Del., Los Angeles, Cal.

WANTED — YOUNG GERMAN … first-class cook and pastry cook … positions in institution, clubhouse … city or country. HUGO … Temple street, 530, room 2 …

WANTED—BY JAPANESE COUPLE … tion; man, first-class cook; wife … housework in family. GEORGE … 5297, Main 3929.

WANTED—JAPANESE COUPLE … sition in city, country; man … waiting on table. Tel. A… TURNER ST.

WANTED—
Agents and Solicitors.

WANTED—AGENTS, TAFT … badges, several agents made … Elks' week on our goods; … line in town; two convenient … L. A. BADGE & MFG. … 149 S. Main st., 247 S. Broadway.

WANTED—AGENTS; BIG … selling our nursery stock … fine line; cash commission … NURSERY CO., Salem, Or.

WANTED—AGENTS, EVERYWHERE … sell the greatest known … cure, in tubes. PARLOW … S. Broadway.

WANTED—PHOTO AGENTS … something new; virgin field … S. MADISON AVE., Pasadena.

WANTED—VERY ATTRACTIVE … side line for insurance solicitors … 13, 411 BROADWAY CENTRAL …

WANTED—SPLENDID OFFER … selling coupons. Call HAUSER … DIO, 107 N. Spring st.

WANTED—
Partners.

WANTED—PARTNER; OWING … ness I will sell my ½ interest … tablished money making business … time payments. Address BOX … Nevada.

WANTED—PARTY OR PARTNER … cash to invest in a legitimate … which will bear investigation … dle their own money. Address T, … TIMES OFFICE.

WANTED — PARTNER, MIDDLE … lady with some means; no … patent article; correspondence … dential. Address S, box … TIMES …

WANTED—PARTNER IN REAL … business; man or woman … mended as to honesty and ability … required. Address T, box 172, TIMES …

WANTED—PARTNER WITH … capital by thoroughly experienced … Have good location. Answer … 140, TIMES OFFICE.

WANTED—PARTNER TO JOIN … something new, building … Big profits. $1000 required … 202, Tajo Bldg.

WANTED—A LIVE AND … partner in a family liquor … R, box 198, TIMES OFFICE.

WANTED—
Rooms.

WANTED—FINE FURNISHED ROOM … Japanese gent. Write S. O., … AVE., city.

WANTED—
Rooms With Board.

WANTED — ROOM AND BOARD … vate family for mother and … 12 months and 3 years … 'PHONE WEST 5406.

WANTED—HOME BY REFINED … who can tend lawn … HOME 29102.

WANTED—
Work by the Day.

WANTED — EXPERIENCED … and dressmaker from the … gagements in family by the day … 1429 S. FLOWER. 'Phone …

WANTED—BY FIRST-CLASS … laundress, wants day's work … Thursday. South 3491. …

WANTED—WORK BY THE DAY … or any other work. MAIN …

WANTED—DAY WORK … PHONE SOUTH 1612.

WANTED—DAYS WORK BY A … laundress. MAIN …

WANTED—
To Rent.

WANTED—TO RENT, AN … apartment house of from … side of Washington, Main and … full particulars. Address T, box … OFFICE.

WANTED—HOUSES TO RENT … and unfurnished; have several … ing, so please send in list … FOOTE, 225 Security Bldg.

WANTED—A SMALL DAIRY … en ranch, near city … any on same. F. BEHNKE … st., Los Angeles, Cal.

WANTED—I WISH TO RENT A … store building in good location … might buy stock … TIMES OFFICE, Pasadena.

WANTED—WOULD LIKE … fruit stand and soft drink … Address box 72, TIMES OFFICE.

WANTED—I WANT TO RENT … house, furnished; … cottage. Give full particulars … 74, TIMES OFFICE, Pasadena.

WANTED—WE HAVE … ers for furnished … with H. L. MILLER & CO. …

WANTED — DESK ROOM … typewriter for business … able. Address S, box …

WANTED—RESPONSIBLE … care of home … box 108, TIMES OFFICE.

Classified Liners.

WANTED— To Rent.

BACHELOR WANTS FURNISHED ... of one large room, private bath ... might take small furnished ... to be new house and well ... from Broadway and within ... of Fifth and Spring; not ... permanent if right. Address ... TIMES OFFICE.

... FOR SIX MONTHS OR LONGER ... eight-room well furnished modern ... No children. Prefer Wilshire ... full particulars and location ... Address E, box 225, TIMES BRANCH. 10

...-ROOM FURNISHED COTTAGE ... must be clean and in ... Not in rear. Not more than ... Address Z, box 999. Phone ... 9

... FURNISHED HOME IN WILSHIRE ... 7 rooms; must be first-class ... and wish to ... P. O. BOX 166, Ocean ... x*

... WE ARE HAVING MANY ... for all kinds cottages and ... furnished and unfurnished; ... for rent? See PHOENIX, 302 ... x11

... TO RENT, A FURNISHED ... of from 15 to 25 rooms, in ... of Washington, Main and Union, send ... Address T, box 37, TIMES ... 9

WANTED— To Purchase, Real Estate.

... TO PURCHASE—

... HIGH-GRADE RESIDENCE ... WILSHIRE BLVD. DISTRICT ... CONSULT THEIR INTEREST ... SENDING US PARTICULARS RE... LOCATION, PRICES, TERMS ... OPERATE THERE EXCLUSIVE...

... ANDREWS & CO., 1002-1006 UNION ... MAIN 4686. F6696. x*

...-BUNGALOW, WILSHIRE OR ... will take in 10-acre orange grove, Rialto, two ... on famous Riverside ... trees; income $3000 to $4000; ... mortgage $1500, balance in cash. ... MACRAE, 1507 Third ave. 10

... OR 6-ROOM BUNGALOW IN ... district up to $3500. Will ... $500 cash and $1000 lot ... per month. G. R. ... Broadway. Main 5555. ...

...TO HIRE FOR 60 OR 90 DAYS ... with harness for ranch ... and good workers; mules ... care given. Room 12, 221½ ... x*

...SIX OR SEVEN-ROOM BUNGALOW ... district; will give cash or ... grove. H. L. MACRAE, 1507 ... 4

...REAL ESTATE; I WILL PAY ... lot, $10 down and $15 ... Write 634 N. BUNKER HILL AVE. 10

...FOR SPOT CASH, LOW-PRICE ... only decided bargain con... MATTHEWS ... 860 Douglas Bldg. x*

...TRACT OF LAND ACREAGE ... Los Angeles, near electric car ... Address HH, box 30, ... x*

...SMALL RANCH NEAR BUR... improved or unim... box 281, TIMES BRANCH ... 10

...10-ACRE ORANGE GROVE ... must be in good condition; ... reasonably. Address A, box ... BRANCH OFFICE. 10

...REAL ESTATE; I WILL PAY ... lot, $10 down and $15 ... Write 634 N. BUNKER ... 10

...VACANT LOT, BETWEEN ... Figueroa, 49th and 60th, cash. ... Broadway. Main 5523. 11

...CAN I BUY FOR CASH, CHEAP ... 5 or 6-room home? Address ... TIMES OFFICE. ...

... LOT, SOUTHWEST, $100 ... Address T, box 146, ... 14

...FOR SALE—LIST YOURS ... H. W. Hellman Blk. x*

WANTED— Business, Miscellaneous.

... WE POSITIVELY PAY ... PRICES ... GENTLEMEN'S GOOD ... CLOTHING, SHOES, ... SUITCASES, BED... CARPETS AND ALL ... HOUSEHOLD GOODS; ALSO ... SPORTING GOODS. ... PROMPTLY ATTENDED. ... NOTE—SUBUR... WILL RECEIVE PROMPT AT... 9

...WE POSITIVELY PAY MORE ... for furniture, carpets and ... none too small ... Call us first; it is to ... before disposing ... L. A. ... 220 S. Spring st. ...

...WE PAY MORE CASH FOR ... goods, merchandise, etc. ... any quantity. ... cash advanced on ... Largest and oldest established ... RHOADES & ... 22 S. Main st. 'Phone ... BOX 40, ...

...IF YOU WANT TO REALIZE ... price for your furniture or ... on commission or spot ... REED & HAMMOND, ... auction-rooms in California ... Bdwy. 2860. F2545. x*

COLYEAR'S, ... S. MAIN. ... than others for ... Phone ... MAIN 1117. x*

JAMES COLGAN & CO., ... second-hand store. ... S. SPRING ST. ... for any amount of household ... MAIN 2053. F2808. *

...SELL OR EXCHANGE YOUR ... We have thousands of customers ... 'Phone us. Main ... COLYEAR FURNITURE ...

...TO BUY YOUR HOME OR OF... highest prices; ... SKEELS BROS., 911 S. ... Main 3202. ...

...DIAMONDS; PAY HIGHEST ... our offer; fair, polite treat... 419 O. T. Johnson Bldg. x*

...DIAMONDS, ANTIQUE JEWELRY ... cash; no red tape. High... SCHEPPS, 621 S. Broadway. x*

...WARDROBE, ABOUT 6x2 FT.; ... long, suitable for ... 10

...LADIES' TICKET TO ST. LOUIS ... light, medium size ... 337 W. 37TH ST. 9

...ANTIQUE JEWELRY, SILVERWARE ... old prints, paintings ... at 634 W. 6TH ST. x*

...LADIES' AND GENTLEMEN'S ... highest prices paid. ... 9

...CASH PAID FOR FEATHER ... SAN PEDRO. Main 3166. Home ... x*

...SECOND-HAND OFFICE AND ... or automobiles. Call BROAD... x*

...DIAMONDS, OLD GOLD, JEWELRY ... price and a fair deal. H. B. ... S. Broadway. x*

...TOP PRICES PAID FOR MEN'S ... CLOTHING. ... SOUTH ... x*

...DIAMONDS, JEWELRY, ETC.; ... fair dealing. H. T. ... Broadway, room 135. A1925. x*

...TO BUY, ROLL-TOP DESK AND ... typewriter; must be ...

...HIGHEST PRICES PAID FOR ... S. Main. 'Phone F2208. ...

...LADIES' GENT'S CLOTHING ... S. SPRING. M. 2097. F2536. ...

...HIGHEST PRICES PAID FOR ... S. Main. 'Phone F2208. ...

...LADIES' TICKET EAST. AD... ...

WANTED— Miscellaneous.

...EVERYBODY TO KNOW ... lumber and building material ... our prices. Let us figure ... LOS ANGELES WRECKING ... x*

...PAPERING, $1.75 A ROOM; ... painting equally as cheap. Tel. ... BONNIE BRAE. ...

...FOR STORAGE; WILL ... MRS. SMITH. ... 10

...TO BOARD, MOTH... box 230, TIMES OF... 9

...PER ROOM AND ... PERCY ... 9

WANTED— Miscellaneous.

WANTED—WE HAVE CLIENTS FOR FURnished and unfurnished houses, flats and stores; list with rental department. H. L. MILLER & CO., Main 6767. Home F2738. x*

TO LET— Furnished Rooms.

TO LET—VALDEMAR, 632 WEST SIXTH; family, tourist, commercial hotel; beautifully furnished rooms, private baths, $3, $4, $5 week; incomparable appointments, electricity, telephone; California's unparalleled accommodation. Location, unquestionably magnificent, satisfactory residential environment; intelligent, discriminatory companions solicited. Washington electric from depots. *

TO LET—
MORENGO, 944 Francisco st., elegantly furnished. The SUNNIEST ROOMS in the beautiful southwest. Fine car service. RESTRICTED DISTRICT. The latest design in beds.
JUST OPENED. x31

TO LET—
THE KONETA.
Nice clean rooms, $2 per week and up. Between First st. and Temple, near The Times Office, right in the business center. No car fare to pay. 131½ N. BROADWAY. BOTH PHONES. 14

TO LET—TWO LARGE ROOMS, TWO large closets, screen porch and bath; separate entrance and large porch, completely furnished for housekeeping. Rent $20 per month; lights and water included. 2942 HALLDALE AVE. 11

TO LET—AT HOTEL OHIO, 217 N. BROADway, opposite Courthouse, well furnished rooms, running hot and cold water and free phone in each room, free baths, elevator, 50c to $2 a day. Weekly rates, $2 and up. x*

TO LET—NEW HOUSE, BRIGHT, OUTSIDE rooms, housekeeping and single, $1.50 to $4; hot bath, laundry; walking distance; cars direct to depots. TEN EYCK, 111 S. Figueroa. *

TO LET — $1.50 WEEKLY; LARGE SUNNY rooms, well furnished, clean; in rear 2309 E. NINTH ST. Also 1113 E. SEVENTH ST. x*

TO LET—NICELY FURNISHED ROOMS; clean, bright and sunny; excellent locality, with or without housekeeping. 409 W. THIRD. Angels' Flight. 10

TO LET—FURNISHED ROOMS, $5 NEWLY furnished rooms, running water, modern, $3 per week, 50c a day. 247 S. LOS ANGELES ST. Phone A7461. x*

TO LET—4 LARGE MODERN ROOMS, IN beautiful home, suitable for bachelors' apartments. Breakfast if desired. 932 BEACON ST. 10

TO LET—NICELY FURNISHED PLEASANT room, in private family. Home privileges. Also have garage for rent. PHONE 54424. 13

TO LET—FURNISHED ROOMS, DOUBLE or single; hot water and bath; walking distance. 226 N. BUNKER HILL AVE., near Temple. 10

TO LET—NICELY FURNISHED ROOM IN private family, near University; board if desired; gentleman preferred; reasonable. Apply 3618 S. FLOWER ST. 10

TO LET—LARGE SUNNY, WELL FURnished rooms in elegant private residence; walking distance, terms reasonable. 257 S. BEAUDRY AVE., corner W. 3rd. 11

TO LET—WANTED, COUPLE TO SHARE 6-room furnished bungalow; 5 cent fare; no children. Address S, box 162, TIMES OFFICE. 9

TO LET—2 DOUBLE PARLORS WITH small kitchen, all car lines, very convenient. Rent $15. Phone BROADWAY 3749. 169 WEST 16TH ST. 10

TO LET—SUITE OF 2 ELEGANT FRONT rooms, suitable for manicure parlors, at reasonable rental. 549 S. MAIN. 'Phones—F2825, Broadway 6957. 10

TO LET—ELEGANT FRONT AND OTHER rooms, single or en suite, $10 to $20. 321 S. FLOWER. 9

TO LET—FINELY FURNISHED ROOMS, centrally located, rates by week or month. 619½ W. SIXTH. 9

TO LET—2 OR 3 NICELY FURNISHED rooms for light housekeeping. 148 W. 12TH. 9

TO LET—VERY DESIRABLE FRONT rooms at reasonable rates. 308½ S. SPRING. 10

TO LET — 3 PLEASANT FURNISHED rooms; bath, gas, electricity; adults. 352 W. 27TH ST. 10

TO LET—PLEASANT FRONT ROOM; GENtlemen preferred; neat, quiet, close in. 421 W. NINTH. 10

TO LET—NICE HOUSEKEEPING ROOMS; modern; $15, including gas, water, 'phone. 236 W. JEFFERSON. 11

TO LET—NICELY FURNISHED SUITE OF rooms; bath and porch. 322 N. GRAND AVE. 12

TO LET—NEWLY FURNISHED ROOM, IN private family; modern house; nice location. 2011 S. GRAND AVE. 'Phone 10622. 10

TO LET—ELEGANTLY FURNISHED ROOM, private bath, private family; Westlake district. HOME 'PHONE 52792. 10

TO LET—2 OR 3 FURNISHED LIGHT housekeeping rooms in private home; very reasonable. 236 W. AVE. 54. 11

TO LET—FURNISHED ROOMS, $1.50 PER week up; electricity, free baths, one block west of Courthouse. 412 TEMPLE ST. 11

TO LET—TWO NICELY FURNISHED rooms for light housekeeping, $15. 605 W. 1ST ST., near Grand ave. 11

TO LET—LOOK, GENTLEMAN, NICELY furnished rooms. 546½ WEST SIXTH, half block Central Park. 10

TO LET—SINGLE AND HOUSEKEEPING rooms. THE CRANBROOK, 506 S. Flower. 9

TO LET—FINELY FURNISHED ROOMS, centrally located. Terms reasonable. 619½ WEST 6TH ST. 11

TO LET—MOST DESIRABLE HOUSEKEEPing rooms in town for the money, $2.50 per week up. 502 WEST WASHINGTON. 9

TO LET—CLEAN, SUNNY ROOM FOR light housekeeping; bath, 'phone and porch, $12. 704 W. FIRST ST. 10

TO LET—HOTEL KENDRICK, 322 SOUTH Spring. Newly furnished rooms, $3 up; transient, 50c up. 9

TO LET—LARGE FRONT ROOM, WITH OR without board, suitable for 2 business men. 238 S. FLOWER ST. 12

TO LET—HOTEL HARMONY, 635 S. OLIVE; nicely furnished housekeeping rooms; also single rooms, $1.50 per week and up. 12

TO LET—NICE, SUNNY FURNISHED ROOM suitable for gentleman. 222 S. FIGUEROA ST. 7

TO LET—$8 TO $10 PER MONTH, FOR 2 furnished housekeeping rooms. 'Phone WEST 3518. 10

TO LET—$1.75 WEEK EACH, FURNISHED housekeeping rooms; bath. 548 E. PICO. 16

TO LET—FIRST-CLASS ROOMS, $2.75 AND $3 per week, for men. 913 W. EIGHTH. 12

TO LET — MODERN OUTSIDE ROOMS; reasonable. 921 S. OLIVE. x*

TO LET— Unfurnished Rooms.

TO LET—UNFURNISHED 3-ROOM SUITE; bath and porch; rent $15. 322 N. GRAND AVE. 13

TO LET—UNFURNISHED APARTMENTS OF 1 room and kitchen, $10; also room and bath, $10; steam heat in winter. 1243 W. 6TH ST. x*

TO LET—UNFURNISHED ROOMS, FIRST and second floors. 600 TEMPLE ST. 9

TO LET— Flats.

TO LET—$14 TO $15 MONTHLY, STRICTLY modern 5-room flats on W. First and Diamond sts. Apply 911 DIAMOND ST. for key. West Second-st. car to Figueroa. Main 2043. x*

TO LET—MODERN 4-ROOM UPPER FLAT, 18th and Normandie; east front; large porch; good neighborhood; $12.50, water paid; worth $20. 'PHONE A7750. 9

TO LET — $20, $24; ELEGANT 3 ROOM flats, unusually well lighted; wall beds, rugs, table, all modern utilities. 443 LUCAS AVE. x*

TO LET—4-ROOM UPPER SUNNY MODern flat, $25, lower 5-room $30. Excellent locality, 15 minutes' out. See them at 2200½ TOBERMAN ST. 9

TO LET—$23; NEW 4-ROOM FLAT, WITH 3 wall beds; choice location. 1363 CROWN HILL AVE. 'Phone 53291. x*

TO LET—CLOSE IN, 4 AND 5-ROOM FLATS; rent cheap. HUBBELL, 502 Bullard Block. 'Phone A2731. 9

TO LET—LOWER 5-ROOM FLAT IN A-1 condition, close in. 939 VALENCIA ST. 21

TO LET—MODERN FIVE-ROOM FLATS, Fifth and Bonnie Brae sts., $35 per month. PHONE 54420. 10

TO LET—TO LEASE FOR TERM OF YEARS, 108x150 feet, on Grand ave. near 31st. Call at 217 W. 31ST. 10

TO LET—5-ROOM FLAT, WATER PAID, AT 323 Winston st.; also 1 4-room, 325 WINSTON ST. Call at premises. 10

TO LET—MODERN 5-ROOM FLAT, IN FINE condition; corner 10th st. and Albany; rent $18 per month. 10

TO LET—MODERN FLATS NEAR WESTlake Park. 661 BONNIE BRAE. Phone 54420. 10

TO LET—4 ROOMS AND PRIVATE BATH; modern; front, second floor; good neighborhood. 1258 W. FOURTH. 12

TO LET—FINE 7-ROOM FLAT, NEAR IN, on Pico. See OWNER, 225 LAUGHLIN BLDG. x11

TO LET—4-ROOM UNFURNISHED FLAT, 807 W. 10th St. TEL. 21167, BDWY. 2516. x*

TO LET — 1121 FIGUEROA ST., CLEAN modern flats, close in. 12

TO LET—MODERN 3-ROOM FLAT, WITH bath. Apply 1040 BLAINE ST. 10

TO LET—MODERN 3-ROOM FLAT. APPLY 1205 W. 11TH. 11

TO LET — MODERN FLAT, 5 ROOMS, near Angels' Flight. 330 W. THIRD. 10

TO LET—MODERN FLAT, 6 ROOMS. 1021 W. 8TH ST., near Figueroa, $21. 11

TO LET— Flats.

TO LET—

FLATS—CORNER 10TH AND FLOWER ST. Six and seven-room apartments; large, airy and modern; bath, instantaneous heater, etc. In first-class condition. Will lease to good tenant on very reasonable terms.
R. A. BOWAN & CO.,
x10 200 H. W. Hellman Bldg.

TO LET—NEW, MODERN COTTAGE-FLAT; 5 large rooms and bath; gas and electricity; hot and cold water; 3 car lines; 10 minutes from First and Broadway; highest part of city; rent only 18, water paid; must be seen to be appreciated. Apply 1347 CALUMET AVE. Angeleno Heights. 10

TO LET—IN THE WESTLAKE, 6 ROOM mission flat, furnished in all elegance, complete in every detail, all outside rooms and sunny art room, piano and garage, will lease to adults for any length of time. 626 S. BONNIE BRAE ST. 9

TO LET—ONE SIX-ROOM COTTAGE FLAT, $35. All modern conveniences. Call or telephone H. L. PAYNE, 1356 Burlington ave. x9

TO LET — TWO FLATS, SIX ROOMS, complete bathroom, everything modern, good condition, good neighborhood. 1220 SOUTH UNION. Telephone West 1977. 9

TO LET—UNFURNISHED FLAT, MODERN, SIX ROOMS AND DEN, CLOSE IN SELECT LOCATION. 1037 SOUTH HOPE ST. INQUIRE AT 1041. 10

TO LET—6-ROOM COTTAGE FLAT, NEW, modern, close in; also 4-room cottage, rear of lot; gas. Call 221 N. UNION AVE. Phone 13640. 9

TO LET— Furnished Flats.

TO LET—IN WESTLAKE, 6-ROOM MISsion flat, furnished in all elegance, complete in every detail, all sunny outside rooms. Piano and garage; will rent very cheap to adults for any length of time. 626 S. BONNIE BRAE. 11

TO LET—TO SMALL FAMILY, MODERN flat, 4 large, pleasant rooms, completely furnished, neat and homelike. Bath, phone, etc., $25; also unfurnished flat. Call 1521 W. 1ST ST. Take Westlake car on 2nd st. 10

TO LET—5-ROOM MODERN FLAT, FURnished or unfurnished; best residence section; convenient to Washington-st. car. Call 1923 ARLINGTON. 'Phone 72111. 10

TO LET—HANDSOMELY FURNISHED 4-room flat, sunny, modern, adults, also 2 single rooms, well furnished. 1430 WEST 7TH. 9

TO LET—4-ROOM FURNISHED FLAT, 1 block from Westlake Park. Inquire 2222 W. 8TH ST. 10

TO LET—1544 W. SEVENTH ST., MODERN upper 6-room flat; rent $40. 9

TO LET— Apartments Furnished. And Unfurnished.

TO LET—NEW BUILDING, NEW FURNITURE.
WESTLAKE APARTMENTS
WESTLAKE APARTMENTS
WESTLAKE APARTMENTS
427 S. Alvarado st.
Take any car going to Westlake Park and see these first-class apartments. PHONE 53068. Temple 1436. 13

TO LET—
SEATTLE APARTMENTS.
PRIVATE BATHS.
Very cosy, homelike, convenient.
Monthly—$15—$16—$18—Monthly.
812 WEST FOURTH ST. x31

TO LET—
MAGALIA APARTMENTS.
1010 WEST THIRD.
"The house of sunshine and cleanliness." Beautiful large rooms with double windows, large kitchens, baths and clothes closets; private 'phones, steam heat, moderate prices, close in. 10

TO LET—
PARK APARTMENTS.
Palatial. For wealthy people. JUST OPENED. The latest and most complete apartment house in the city. PRIVATE TELEPHONE LINE to each apartment. Beautiful grounds, SIGHTLY location, 1124 W. 7th st. Take West 7th st. car to 7th and Bixel sts. x31

TO LET—AT OCEAN PARK, MARINE APTS. New, modern, up to date apartments, 2 and 3 rooms, with private bath for each. Elegantly furnished for housekeeping. Just completed and one of the best-appointed apartments in Southern California. Fine ocean view. Located on MARINE ST. and SPEEDWAY. x*

TO LET—ST. LAWRENCE APARTMENTS.
6-room mahogany apartments, furnished or unfurnished. Handsomest. 42 ST. JAMES PARK. *

TO LET—MICHIGAN APARTMENTS.
1133 W. FIRST ST.
$10 monthly, the BEST apartment for the LEAST money. Prominent location, beautiful view. Everything complete. Cosy, neat, especially ventilated. W. Second st. car to Boylston st. x*

TO LET—PITTSBURGH APARTMENTS,
836 CROCKER ST.
Cosy, neat, new; a little home; complete in 2 rooms.
MONTHLY—$10—$10—$10—MONTHLY.
x31 THE BEST FOR LESS.

TO LET—645 S. HILL, THE PERCIVAL. Furnished apartments in largest and most perfectly appointed apartment-house in the West; single or en suite, with or without private baths and buffet kitchen; amusement hall, roof garden. Exceptional location. *

TO LET — $10 TO $18 MONTHLY; FINELY furnished apartments; large rooms; special ventilation; central location; large grounds, flowers, aviary, small or large families; West Second-st. car to Fremont. 204 N. FREMONT. x31

TO LET — CALDWELL APARTMENTS, 839 CROCKER ST. New 3-story fireproof brick building; 2, 3 and 4-room apartments, completely furnished; $2.50 and up per week. Electricity, bath and laundry free. 'Phone F7196. x*

TO LET—4-ROOM MODERN COTTAGE apartment, newly furnished; balcony, screen porch; all modern conveniences; pleasant home for 2 or 3 adults; Westlake district. 1833 W. 12TH ST., fronting Bonnie Brae. 54181. 10

TO LET — $17 MONTHLY, 3-ROOM APARTments, very neat, especially ventilated; large porches.
EVERY APARTMENT IS SUNNY.
150 NORTH BEAUDRY AVE. Main 2043. x31

TO LET—
WESTLAKE DISTRICT.
OLIVER APARTMENTS.
CHOICE LOCATION.
730 BEACON ST. *

TO LET—
ST. DUNSTAN.
Two and three-room apartments, elegantly furnished, outside kitchen; walking distance. 516 S. FIGUEROA. F3612, Broadway 9788. x12

TO LET—PICO APARTMENTS, 614½ W. Pico st. 'Phone 25427. Largest, cleanest and cheapest apartments in the city; all outside rooms. x*

TO LET — FINE MODERN APARTMENTS, high on hill; beautiful view; fine air, $10 to $12 monthly; 2 and 3 rooms. 1133-1137 and 1141 W. FIRST ST. x31

TO LET — THE ELDEN, HOME 51924. Furnished 2-room kitchen and bath; new building, choice location. 1102 ELDEN AVE. W. Ninth car. x*

TO LET — FURNISHED APARTMENT, 2 rooms, complete, beautiful home, Westlake walking distance. Adults. 767 GARLAND AVE. 10

TO LET—THE IDEAL HOUSEKEEPING apartments, nicely furnished; private bath; separate entrance, $20 to $30. 1222 W. EIGHTH ST. 10

TO LET—THE ST. REGIS, 237 S. FLOWER. Main 2290, A7336. Five minutes to Third and Broadway; 2 and 3-room housekeeping, $16 to $27.50; rooms, $2.50 to $3.50 weekly. 10

TO LET—NEW VALDEZ.
812 S. Coronado st., near Westlake Park; 2-room suites only; all outside; furnace; a quiet home. 53486. 9

TO LET—$26, $30, FURNISHED 4 ROOM suites unusually well lighted. 3 WALL BEDS. CROWN HILL APARTMENTS. Phone 53291. x*

TO LET—HALE APTS. NEWLY FURNISHed 2 and 3-room apartments; steam heat; private bath. 1414 W. 10TH ST. Bdwy. 2481, 53268. x*

TO LET—THE BYRAM, THE MOST UP-to date furnished apartments in Los Angeles for the money; $14 up. 1037 BYRAM. West 11th st. car. Phone 53472. 9

TO LET—SOUTHWEST, CLOSE IN, TWO cosy, clean, sunny rooms for light housekeeping; reasonable; no children. 321 W. 11TH. 10

TO LET — VERY DESIRABLE 3-ROOM apartments in a private home, all conveniences; walking distance. 930 GRATTAN ST. 11

TO LET—SUNBURY APARTMENTS, 1134 W. 10th st. 2 and 3-room apartments; steam heat. 'PHONE E2334. 11

TO LET—3-ROOM APARTMENT, MODERN, 2 beds. 1227 E. 18TH ST., or call Boyle 778. 10

TO LET—HAZELTON APARTMENTS, ATtractive, sunny suites, $15 up. Griffith or Hooper cars. PHONE 23184. 9

TO LET—THE MAYFAIR APARTMENTS, 40 St. James Park; handsome 3 and 4-room apartments; exclusive location. 10

TO LET— Apartments Furnished. And Unfurnished.

TO LET—MODERN APARTMENTS, FURnished complete, especially ventilated, homes 1, convenient arrangements, large grounds, flower, birds. WE CAN LOCATE YOU where YOU WILL BE SUITED.
$11—1028 W. First st., for couples, DENVER
$15—1117 W. 1st st., 2 double beds, GOLETA
$11—1133 W. First st., fine view, MICHIGAN
$14—1137 W. 1st st., splendid rms., LUCERNE
$10—1141 W. 1st, beautiful view, ST. LOUIS
$14—204 N. Fremont, large grounds, GENEVA
$17—212 N. Fremont, 3 rooms, HELVETIA
$14—218 N. Fremont, 2 double beds, RAMONA
$14—222 N. Fremont, 2 double beds, GAVIOTA
$12—911 Diamond, very neat, PORTLAND
$20—1126 Mignonette st., OAKLAND
$16—812 W. Fourth, private baths, SEATTLE
$12—332 S. Figueroa, very close in, TAFT
$15—334 S. Figueroa, ROOSEVELT
$12—150 N. Beaudry, verandas, CHICAGO
$10—1020 Colton st., large rooms, FLORENCE
$10—1003 E. Ninth, very fine, BOSTON
$10—1015 E. 9th, very desirable, NEW YORK
$10—836 Crocker st., for couples, PITTSBURG
$14—712 Ceres ave., ALHAMBRA
$28—944 Francisco, just opened, MARENGO
$60—1134 W. 7th, special service, PARK
T. WIESENDANGER,
Room 311, 207 S. Broadway. A2043, Main 2043. Branch office, 1017 W. First. x*

TO LET—
OAKLAND APARTMENTS.
PRIVATE BATHS.
$20 monthly, elegantly furnished 3-room apartments, very complete, homelike, convenient; all modern improvements installed. 1126 MIGNONETTE ST. West 2nd st. car to Beaudry ave. A2043. x31

TO LET—
PORTLAND APARTMENTS.
COSIEST AND NEATEST APARTMENTS.
A LITTLE HOME COMPLETE.
MONTHLY—$10—$10—$10—$10—MONTHLY.
911 DIAMOND ST.
A2043. MAIN 2043.
WHY PAY CAR FARE? x*

TO LET — THE MINNEWASKA, 201 S. Grand. Select your apartments for the winter before the house is full. Elegantly and newly furnished, first-class service, all modern conveniences. Cool in summer, warm in winter. No noise, no dust, pure air, yet only 3 blocks from Broadway. Apartments or single rooms to suit, reasonable rates. 'Phones Home A1903, Sunset Main 4350. 201 S. Grand ave. x*

TO LET—FREDEMMA APARTMENTS, 2 and 3-room housekeeping suites, steam heat, private baths; both phones; walking distance. 145 WEST 15TH ST. 10

TO LET— Rooms and Board.

TO LET—ROOMS AND BOARD IN BEAUTIFULLY FURNISHED HOME, QUIET, NEW, HIGH GROUND, WALKING DISTANCE; BEST NEIGHBORHOOD, FURNACE HEAT, OFF CAR LINE 1 BLOCK; LOVELY HOME FOR GENTLEMAN. NOT A BOARDING-HOUSE. HOME 'PHONE 51868. 9

TO LET — NICE ROOMS IN BEAUTIFUL home, also fine canvas bungalows; all advantages of farm life; raise our own fruit and vegetables; Jersey milk and cream; 20 minutes' ride; elevation 700 feet. THORNYCROFT FARM, Sunset Glendale 701, Home 822. *

TO LET — HANDSOMELY FURNISHED sunny rooms, suitable for gentlemen or young married couples; can be thrown into suites, large yard and porches; fine neighborhood; piano in home. Meals if desired. 932 BEACON ST. 10

TO LET—A SPLENDID FRONT ROOM FOR two with excellent table board, real home comforts, congenial young people; residence locality, $45 per month for 2. 2102 S. GRAND. Phone B5701.

TO LET—A GOOD ROOM AND BOARD FOR two working boys, 15 to 18; walking distance of town and within a few blocks of Poly night school, $3.50 a week each. 1327 ADAIR ST. 10

TO LET—EXCELLENT TABLE, CLEAN rooms, may be had at Long Beach, private home of refined gentlewoman. Address T, box 18, TIMES OFFICE. 10

TO LET — LARGE SUNNY ROOMS. BEST table. Every convenience, close in. THE MUTCHMORE, 321 W. Pico. Broadway 1708; 23214. 12

TO LET—FURNISHED ROOMS, IN A PRETty furnished house with select table board. Evening dinners to outside patrons. 909 W. NINTH. 11

TO LET — YOUNG WOMAN'S BOARDING home with every modern convenience; Christian home for clerks, stenographers and working girls; $3.50 up. 514 S. GRAND AVE. 9

TO LET—
HOTEL LIVINGSTON,
633 S. Hill. Try our meals. x*

TO LET—NICELY FURNISHED FRONT room with board; suitable for two men. BROADWAY 3973. 9

TO LET—NICE, LARGE, SUNNY ROOMS, with good home table, block from Angel's Flight. 334 S. GRAND. 10

TO LET—ROOMS WITH BOARD, GOOD home cooking; three blocks from Courthouse; light, clean. 224 N. GRAND AVE. 10

TO LET—1 DOUBLE AND SINGLE ROOM, with excellent table board, in handsome private home. 1204 ORANGE ST. 13

TO LET—NEWLY FURNISHED ROOMS with board, walking distance; reasonable rates. 231 S. BEAUDRY. 9

TO LET—A HOME FOR TRUTH STUDENT; sunny rooms and home cooking; Westlake district; garage. 'PHONE 53604. 10

TO LET—NICE OUTSIDE ROOMS; BEST board in the city for the money. 326 N. HILL. 9

TO LET—LARGE, SUNNY ROOM WITH board; best home cooking. 1053 ORANGE ST. 11

TO LET—ROOMS AND BOARD AT 1032 W. 23D. Gentleman preferred; garage. 10

TO LET—ROOM AND BOARD, $5 PER week; home cooking. 218 S. FLOWER. 11

TO LET— Houses.

TO LET—
WE MAKE A SPECIALTY of renting.
WE MAKE no charge for listing.
WE have an experienced rental man
AT head of this department.
LIST your property with us.
WE have the best rental system in city.
WE will rent or lease your property.
HOUSES, flats, apartment houses, hotels.
STORE rooms and business property.
LOS ANGELES LAND IMPROVEMENT CO.,
415 S. HILL ST.
F5412—Phones—Main 3774. x*

TO LET — SIX-ROOM MODERN HOUSE, southwest, high ground; gas, electricity, sewer, east front; fine view, $23.
F. J. BAUER,
623 S. Spring.
Home F7671; Main 4804. x*

TO LET—
Bungalow, modern, six rooms, close in, No. 1671 Girard st.
See OWNER, 1345 ALVARADO TERRACE, or 225 LAUGHLIN BLDG.
Phone Home 14756. Office, A7836. x11

TO LET—A NEW STORY-AND-HALF, 7-room house; all modern improvements, 236 E. 40th st. Take Maple-ave. car to Miles st., walk 1 block east to San Pedro st. OWNER in rear. 10

TO LET—HOUSES, FLATS AND BUNGAlows.
TALBOT & CO.,
A4530, 335 H. W. Hellman Bldg, Bdwy. 2824. 10

TO LET — COTTAGE, 5 ROOMS, MODERN improvements, $16, water paid. 1206 S. Union. Inquire 1260 S. UNION. Telephone before 10, after 3, West 1277. 10

TO LET—TWO-STORY HOUSE, 7 ROOMS, good improvements, large lawn, back yard fenced; stable. Inquire 1222 S. UNION. Telephone before 10 or after 3. WEST 1977. 10

TO LET—5-ROOM HOUSE, BATH, STOREroom; gas, electric, lawn, flowers; all painted up, $22. W. W. FRASER, 2404 W. Washington. West 3055. 10

TO LET—10-ROOM HOUSE, 6 BEDROOMS, 2 bathrooms and large sleeping porch, with furnace and a two-story garage; rent $50; no small children. PHONE 24276. 10

TO LET—MODERN BUNGALOW, BEAUTIful ground. 223 FOURTH ST., Santa Monica, $22 per month. Inquire S. M. Water Co. 10

TO LET—5-ROOM COTTAGE, 1456 DEFREES st., on Hollywood car line; $12.50, pay water. JAMES S. GREEN CO., 402 Mason Operahouse Bldg. x12

TO LET—5-ROOM COTTAGE, PICO HTS., rent free for board of 1 gentleman. Will sell all or part of furniture. 2635 W. PICO, from 9 a.m., to 5 p.m. 9

TO LET—ELEGANT EIGHT-ROOM MODern house, Alvarado Terrace Tract. 1422 MALVERN AVE., $45. Phone WEST 2414; 54281. 13

TO LET—7-ROOM, UP TO DATE, MODERN house; barn. 1583 W. 21ST ST., near Vermont ave. 11

TO LET—NEW 6-ROOM MODERN HOUSE, and barn. 833 WEST 50TH PLACE. Keys one door west. Grand ave. car to 48th and Hoover sts. 10

TO LET—MODERN 6-ROOM COTTAGE, 150 WEST 21ST ST., between Main and Grand ave. Key next door east. 11

TO LET—7, 5, 3 AND 2-ROOM COTTAGES, E. 33rd st.; low rent. Phone OWNER, Home 52575. 9

TO LET—4 ROOMS, SCREEN ROOM, BATH, oak floors, high location and nice view. 1519 MILLARD AVE., Pico Heights. 10

TO LET—SIX-ROOM COTTAGE, ATTRACtive, pleasant; good neighborhood; near cars. 1836 WINFIELD ST. 10

TO LET—6 ROOMS, MODERN HOUSE. 1652 E. 28TH ST. Telephone Home 29429, Sunset 4613. 10

TO LET—5249 TOWNE AVE., IN REAR; 4-room, ground floor, and 3 upstairs; $15 a month. MAIN 8063, Home 10925. x10

TO LET—$16; 5-ROOM COTTAGE, 1025 BYRON ST. 'Phone South 6804. x10

TO LET—HALF OF DOUBLE HOUSE; 4 rooms, $15 per month. 1132 E. 32ND ST. 10

TO LET— Houses.

TO LET—HOUSES AND FLATS, REASONable rent. Call at 630 S. Spring. E. BECKER. x9

TO LET—CORNER 5-ROOM BUNGALOW, partly furnished, $26.50. Hoover and 36th. F. C. SMITH, 720 L. A. Trust Bldg. 10

TO LET—NICE COTTAGE ON 607 CASTELAR AND SUNSET BLVD. Inquire in the same place. 9

TO LET—3-ROOM MODERN COTTAGE, $12 month, water paid. 541 E. 36TH. 'Phone South 1960. 10

TO LET—5-ROOM COTTAGE. 942 BLAINE st. BROADWAY 1348. 11

TO LET— Furnished Houses.

TO LET—WESTLAKE DISTRICT; 12-room, elegantly furnished house, 7 bedrooms, all new furniture; furnace; 4 coal and gas grates, 2 cooking ranges and garage. Also one 7-room, 2-story, furnished house at Ocean Park. Ring E2020 or F5646, SUNSET WEST 5875. 9

TO LET—A FIVE-ROOM FURNISHED LOWer flat in a double house at 1423 GEORGIA ST. Within walking distance of downtown.
GEO. E. HART & CO.,
Tel. F5214—517 Grosse Bldg. x15

TO LET—VERY REASONABLE; A HOUSE of 5 rooms, veranda and porch, 2 entrances; piano, bath, a flat of 3 rooms and bath, all well furnished; separate or together; large lawn and flowers; in fine neighborhood; one block of 16th st. car line. Call 1047 WEST 17TH ST. 10

TO LET—PART OF FURNISHED HOUSE, 4 or 5 rooms, complete for housekeeping, or might rent entire house of 8 rooms; walking distance. 1141 S. HOPE ST. 'Phone F2202 mornings. 11

TO LET—CHARMING 5-ROOM ENGLISH bungalow near St. James Park; hardwood floors, elegant fireplace, artistic furnishing, piano, oriental rugs, china, silver, linen. Call 1975 NORWOOD ST. 10

TO LET—NICE HOUSES AND BUNGAlows.
TALBOT & CO.,
A4530, 335 H. W. Hellman Bldg. Bdwy. 2824. 10

TO LET—ELEGANTLY FURNISHED TENroom house, southwest; 2 bathrooms, furnace, 4 months' lease, $150 per month. 'PHONE 72677. 10

TO LET—6-ROOM FURNISHED HOUSE; bathroom, lawn, trees, etc.; close to W. 11th st. car; rent reasonable. 1037 GRAND VIEW. 11

TO LET—MAGNIFICENTLY FURNISHED house, 8 rooms, Oriental rugs; grand piano, cut glass, china, beautiful lawn, southwest; rent $75. Call 72223. 11

TO LET — LARGE SIX-ROOM COTTAGE, finely furnished, bath, instantaneous heater, gas, electricity; a home; auto barn in rear. 1802 W. ADAMS ST. x17

TO LET—WELL FURNISHED HOME, southwest, 8 rooms; linen, silver, paintings, rugs, piano, garage, furnace, 4 bedrooms. 2027 MAGNOLIA. 23042. 9

TO LET—FURNISHED, LOVELY MODERN home of 7 rooms, piano, pianola and oriental rugs, hardwood floors. 748 W. 17TH ST. 'Phone 72547. 10

TO LET—$45; 5-ROOM BUNGALOW, WELL furnished; gas, electricity, chicken yard, flowers, fruit. 'Phone EAST 2203, Pasadena ave., near Cawston Ostrich Farm. 9

TO LET—6-ROOM MODERN BUNGALOW, well furnished; hardwood floors, bookcases, buffet, gas, electricity; $30; renter pay water. 'PHONE 29427. 10

TO LET—2-STORY RESIDENCE, 8 ROOMS; elegantly furnished; and 2-story garage; fine grounds; rent $50; 1-year lease. 'Phone West 1730. 2112 HALLDALE AVE. 10

TO LET—FURNISHED HOUSE, 8 ROOMS; care of grounds by owner; rent $65. 1257 HOOVER ST. Call 10 to 4 p.m. 12

TO LET—FIVE LARGE ROOMS, MODERN, piano and nicely furnished, near fine school. 1715 NEW ENGLAND AVE. 10

TO LET—MODERN 6-ROOM FURNISHED house; large barn; convenient to car line. 2911 S. HOPE ST. Home 52602. *

TO LET—$12 MONTHLY; 3-ROOM FURNISHed; bath, gas, electricity. 163 N. CLARENCE. East First-st. car. 9

TO LET—WESTLAKE DISTRICT, 351 S. Alvarado, furnished 7-room residence. Call 2 to 4 p.m. 9

TO LET—MODERN 3-ROOM FURNISHED bungalow, one block south Pico car. Call 1411 W. 14TH. 9

TO LET — NEW, WELL-FURNISHED 8-room house in good neighborhood, southwest; rent $50. 'PHONE 72777. 10

TO LET—FURNISHED COTTAGE, 4 CLEAN, sunny rooms; bath, pantry, porches; all modern conveniences. 1965 NORWOOD, $25. 9

TO LET—A 3-ROOM COTTAGE, FURNISHed, for family of 2, for $11. At 1416 W. 12TH ST., rear. 9

TO LET—5-ROOM HOUSE, PIANO, CALL mornings. 1224 ARAPAHOE ST. 14

TO LET—FURNISHED 4-ROOM HOUSE, lawn, flowers, trees. 3622 WALL ST. 10

TO LET—5-ROOM FURNISHED COTTAGE. 720 OTTAWA. Key at 718. 'Phone F1657. 10

TO LET— Stores, Offices, Lodging Houses.

TO LET—

EXCHANGE BUILDING,
FORMERLY PACIFIC MUTUAL,
COR. THIRD AND HILL STS.

OFFICES ON 4TH FLOOR NEWLY FINISHED THROUGHOUT; EVERY ROOM LIGHT AND AIRY, WITH BEST SERVICE AND MODERATE RENTALS. x10

TO LET—
QUAKE PROOF. FIREPROOF.
Security and no insurance to pay.

CITIZENS' NATIONAL BANK BLDG.
—The office center—
Third st., Spring to Main.

LIGHT, WELL-KEPT OFFICES FOR BUSINESS AND PROFESSIONAL MEN, SINGLY OR CONVENIENTLY ARRANGED EN SUITE.
YOUR EARLY INSPECTION IS INVITED. x*

TO LET—
FINE LARGE STORES.
3rd st., near Spring.
Mercantile Place, near 5th st., bet. Broadway and Spring.
These are snaps and should be looked into at once.
C. WESLEY ROBERTS CO.,
217 Citizens National Bank Bldg.
Home A4884, Main 3578. x9

TO LET—WILL LEASE; SHOP 117 WEST SIXTEENTH STREET, NEXT TO CORNER MAIN STREET, ERECTED FOR AUTOMOBILE GARAGE AND REPAIR SHOP, SUITABLE ALSO FOR MANUFACTURING PURPOSES. WELL LIGHTED AND VENTILATED, CEMENT FLOOR THROUGHOUT. APPLY HARWOOD, LLEWELLYN IRON WORKS. 11

TO LET—
Best located, ground floor office space to be had in downtown business district; Spring st., bet. 5th and 6th sts. Desk space if desired. Address B, box 259, TIMES BRANCH OFFICE. x10

TO LET—
STORES.
STORES.
For GROCERY, DRUGS, MEAT MARKET, CONFECTIONERY, etc.
NEW
Very fine district. The best inducements. OWNER, 311 Merchants' Trust Bldg. Main 2043. A2043. x*

TO LET—SPACE ON BALCONY, BEST location, Broadway, elevator service, suitable for dressmaking, cloak fitting, sample room, etc. Address B, box 254, TIMES BRANCH OFFICE. 11

TO LET—2 STORES IN NEW BRICK building, with living rooms, very best location in southwest for groceries and meat market, cheap rent. 3623 and 3625 VERMONT AVE. Look this up. 9

TO LET—OR SALE, 7-ROOM BEAUTIFULLY furnished cottage, one block north Pico Heights car line; high ground, fine view of mountains. Rent $45. Key 1157 HOBSON ST. 11

TO LET — ROOMING-HOUSE, 26 ROOMS, with or without furniture; house in first-class order and every room occupied. 434 S. GRAND AVE. Call from 10 to 4. 9

TO LET—BASEMENT, GOOD LOCATION, Broadway, suitable for storage purposes, paint shop, carpenter shop, etc. Address B, box 253, TIMES BRANCH OFFICE. 11

TO LET—LARGE, LIGHT OFFICE, 21x36; also 6000 feet storage-room. Apply ARROWHEAD SPRINGS WATER CO., 1515 E. Seventh st. 'Phone F4464. x*

TO LET—$16.50, WATER PAID; NEW store building, 3 living rooms, large lot, barns, good for any business. 5423 COMPTON AVE. Go see. Telephone South 815. 10

TO LET—DESK ROOM AND SOME ADditional space, including part of front window; suitable for merchandise broker. At 1204 S. MAIN ST. 15

TO LET—FURNISHED OFFICE IN THE Grosse Bldg., facing on Spring st. GEO. E. HART & CO., 517 Grosse Bldg. x15

TO LET— Stores, Offices, Lodging Houses.

TO LET—LARGE STORE, NEXT TO POSToffice, 2128 W. Pico st.; good opening for dry goods or millinery. Inquire POSTOFFICE, next door. 14

TO LET—DELTA BLDG., 426 S. SPRING, few light, pleasant offices, with modern conveniences, at reasonable rental left. Inquire ROOM 109. x9

TO LET—
DESK ROOM.
Apply 217 CITIZENS' NAT'L. BANK BLDG. x10

TO LET—NOV. 1, LARGE STORE ON SPRING ST. SOUTH OF THIRD. ADDRESS S, BOX 136, TIMES OFFICE. 9

TO LET—DESK ROOM AND USE OF typewriter for business chance office; reasonable. Address S, box 153, TIMES OFFICE. 10

TO LET— Beach Property.

TO LET—OCEAN PARK, CHEAP, 5 AND 4-room cottages, finely furnished. 51 PALOMA AVE. A8615; Main 4774. 11

TO LET— Farming Lands.

TO LET — 22 ACRES IMPROVED RANCH, splendid soil; ideal for dairy and chicken raising; pumping plant, house, barn, all implements, and only ¼ mile from car line. Call or write to L. R. RIAVE, Artesia, Cal., care Green Merc. Co. 10

TO LET—16 ACRES, 1½ MILES FROM ANAheim, good soil, plenty water, 2-room house, barn. T. F. FRENCH, 824 Maillard st., Los Angeles, Cal. 10

TO LET— Country or Suburban Homes.

TO LET — SUBURBAN PROPERTY; ONE acre, 3-room house, unfurnished; well, windmill, barn, 4 chicken pens, garden now in, over 26 kinds fruits and nuts bearing. Worth $20 a month. Will take $5 a month if rented today. Located in Sawtelle. Call Room 4, ZENA APARTMENTS, Grand ave. and Washington. Phone Home 24960. Owner. 10

TO LET— Poultry Ranches.

TO LET—OR SALE—2 ACRES LAND, GOOD 4-room house, bath, porches, chicken yard, $12 month. PASADENA MAIN 2882. x14

TO LET—CHICKEN RANCH, 4-ROOM BUNgalow, near Lincoln Park on Pasadena car. MAIN 1175. F1175. 10

TO LET— Pasturage.

TO LET—FIRST-CLASS ALFALFA PASture for horses, board fence, good water, $6 per month. Willow Grove Ranch, El Monte. W. A. WHITE. 15

FOR SALE— Houses.

FOR SALE—COTTAGE. IF YOU HAVE A thought of buying one, see me at once. Mine is cheap and everything nice.
H. D. COLSON,
x* 312 H. W. Hellman Bldg., Corner 4th and Spring.

FOR SALE—ELEGANT NEW 6-ROOM cottage, No. 250 W. 55th st. Price only $3500; terms to suit. Will take good vacant lot, piano, diamonds or mortgage or trust deed as first payment. J. C. CRIBB, owner, 430 Security Bldg. F7223. x10

FOR SALE—$4700, NEW MODERN 7-ROOM house, located on the corner of 50th and Raymond; you will have to see this house to appreciate it. Inquire of owner, J. A. WILCUT, 312 H. W. Hellman Bldg. Tel. Main 10. x14

FOR SALE—A NEW ONE-AND-HALF-story, 7-room house; all modern improvements; will take clear lot as part payment. 236 E. 40th st. Take Maple-ave. car to Miles st., walk one block east to San Pedro st. Owner in rear. 10

FOR SALE—$4250, INSTALLMENTS. MODern, two-story house, large lot, 1715 West 23rd st. Fine neighborhood. Only $750 cash required. Let your rent buy a house. See owner. R. W. POINDEXTER, 409 Wilcox Bldg. x9

FOR SALE—$10,000, HALF CASH, VERY DEsirable 10-room house, ready for immediate occupancy; fine yard, lawn and trees. Inquire on premises, No. 4012 PASADENA AVE. Take South Pasadena or Garvanza cars going north, get off at Avenue 41. 9

FOR SALE—NEW 8-ROOM ALL MODERN house, in beautiful Highland Park; lawn and flowers; nothing nicer at the price of $4000; will give terms; you must see this house to appreciate it. OWNER, 702 Nolden st. 'Phone 29081. x10

FOR SALE—BARGAIN, EQUITY IN MAGnificent new bungalow, all latest improvements and up-to-date in every particular; high-class neighborhood; lawn, flowers and fruit trees; large lot. Apply 1222 W. 39TH PLACE. Tel. West 2586. 9

FOR SALE—GOOD 4-ROOM COTTAGE ON Hooper ave., at 39th st., lot 50x123 ft. street work all done. Price $1400, small payment down, balance $15 per month. Central avenue car, 5-cent fare. O. L. STEVENS & CO., 508 MASON BLDG. x10

FOR SALE—HAVING LEFT TOWN WILL sell 6-room bungalow at 45th and Halldale, just built for a home; modern, at cost, ¼ cash. Address D. H. CROOK, 248 Sepulveda st., San Pedro. 17

FOR SALE—1, MODERN 4-ROOM BUNGAlow, 1 block from car line, very low price, easy terms; will take a trade for first payment. Address S, box 142, TIMES OFFICE. 10

FOR SALE—DO YOU WANT A HOME? WE have it; a 4-room house, large lot, fenced; trees, etc.; $1200; $250 cash down, balance like rent. See ANDERSON & CO., 47th and Hoover sts. 'Phone South 3250. 9

FOR SALE—$4200 EQUITY IN THREE MODern southwest bungalows. Will sacrifice for cash, $9000; must have money through sickness. Address Y, box 279, TIMES BRANCH OFFICE. 9

FOR SALE—AFTER TIRED LOOKING FOR that snap bargain in bungalows, southwest, come to me and I will give you a bargain in one of 4 just built, will sell; must sell. PHONE 29455. 9

FOR SALE—BUNGALOWS, NEW, MODERN, 5 or 6-room bungalows, electricity, gas, lawn, etc., $2400 to $3250, easy terms, close in. SPENCER, 409 Grosse Bldg. Broadway 1685. F7952. x*

FOR SALE—MY COSY 5-ROOM COTTAGE at 156 W. 29th st.; no agents; price $5000; half cash; balance may stay or will take clear lot for it. BERNHARD, 400 Union Trust Bldg. x10

FOR SALE—COSY NEW 6-ROOM COTTAGE; bath, electric light and gas; near Echo Park; 10 minutes from downtown section; 3 car lines; can be bought on easy terms; only $1750. Owner, J. H. BROWNER, 218 W. First st. x9

FOR SALE—A DANDY 6-ROOM BUNGALOW at 258 E. 47th Place; has beamed ceilings, hardwood floors, built-in bookcase, den and swell fixtures; must be seen to be appreciated and the price is right. 10

FOR SALE—TWO LARGE CORNER LOTS on Rosemond and Normandie, with modern 6-room cottage, barn, chicken yard and fruit trees; price $3000, very cheap. E. L. HOLT. Call M. 3322. 7997. 10

FOR SALE — ABSOLUTELY COMPLETE new 6-room bungalow, all floors hardwood; open court, cistern, cellar, built-in refrigerator, sideboard, etc., for $4500. terms. 2956 W. 27TH. 9

FOR SALE—AT A BARGAIN, NEW 6-ROOM bungalow, in Vermont Avenue Square; artistic, strictly modern; must be seen to be appreciated. Small payment down, balance like rent. Phone OWNER, South 1796. 10

FOR SALE—4-ROOM NEW MODERN BUNgalow; all modern conveniences; large lot; 7 fruit trees, bearing; beam ceilings; high ground; price $2350; easy terms. 234 BRYAN ST. 9

FOR SALE—$3250 BUYS MODERN BUNGAlow, 5 rooms; reception hall, pantry, screen porch, etc.; would take clear lot as first payment. Furnished if desired. OWNER, 2209 W. 21ST. 9

FOR SALE—BY OWNER, MY LARGE SIX-room bungalow; hardwood floors, tile bath; improved yard, barn or garage; lot 50x150 to alley; price $5000; terms, $1000 down, balance easy payments. Call 2378 W. 21ST. 10

FOR SALE—SIX-ROOM COTTAGE, 1239 Omaha street, large lot, very close in, $2500 cash, balance terms. Owner, 1014 KENSINGTON ROAD. Tel. 53709. 10

FOR SALE—A BARGAIN; BEAUTIFUL 2-story 8-room house; modern; in A1 condition; also garage, select neighborhood. 1327 S. Burlington. OWNER, 821 W. 11th. 10

FOR SALE—5-ROOM HOUSE AND TWO lots, 50x150 each, 1 block from Euclid ave. car line, Boyle Heights, easy terms. E. E. BEZBEE, owner, 401 Central Bldg. 12

FOR SALE—OR EXCHANGE; 2316 FARGO st., 4-room cottage, modern; lot 75x300, facing two streets. Take Edendale car. PHONE F2836. 17

FOR SALE—NEW, MODERN 5-ROOM BUNgalow on Western ave. car line, easy terms; price $2850. HOME BUILDERS, 402 Mason Operahouse Bldg. x15

FOR SALE—CORNER LOT, 50x140, WITH new 5 room cottage, also 2 room house, will sell cheap. Am leaving town. 819 GANAHL ST. Phone Boyle 2250. 9

FOR SALE—BUILD FOR PURCHASER ON small monthly payments; lots everywhere. WINANS-JUDSON CO., 404 Mason Operahouse. Tel. A3260. x*

FOR SALE — STRICTLY MODERN BUNGAlow 420 W. 35th; price $3100; on easy terms. OWNER on premises. 10

FOR SALE—$2000; NEAT 5-ROOM COTTAGE, Mira Monte ave. and 66th st. Address OWNER, box 233, Anaheim, Cal. Terms. 10

FOR SALE — STRICTLY MODERN BUNGAlow, 420 W. 35th; price $3100; on easy terms. OWNER on premises. 12

FOR SALE—MODERN HOUSE, LARGE LIVing-room, built-in bookcase, china closets, buffet, furnace, garage. 'PHONE 73422. 11

FOR SALE—A 5-ROOM NEW, MODERN cottage, W. 38th st., easy payments. See OWNER, 1146 San Julian st. 'Phone F7839. 15

FOR SALE— Houses.

FOR SALE—
ON OXFORD BOULEVARD.
North of Wilshire, 5 new story and story-and-a-half bungalows, two completed and two ready for finish. Will decorate to suit purchaser. Values are going up in this district. Call and see
BEACON LUMBER CO.,
406 Severance Bldg.,
Corner Sixth and Main.
x9 F2859, Broadway 4735.

FOR SALE—WEST ADAMS DISTRICT, east front, a 9-room beauty; high and sightly; overlooking the surrounding country; grand view of the mountains, living-room and den have handsome beam ceilings, mahogany finish, fine white Chatsworth stone fireplace; dining-room is high paneled with embossed leather above. Handsome buffet; large kitchen, pantry and screen porch, 4 large bedrooms and sleeping porch, hardwood floors and artistic solid brass electric fixtures throughout, porch, wall and pillars are white Chatsworth stone.
This place was built for a home entirely by days work, and is elegantly finished throughout. The lot is 60x160 and the price is certainly low, $8500. Can arrange terms if desired.
C. F. BRYANT, 519 Grant Bldg.
4th and Broadway. Main 356; F2065. 9

FOR SALE—
Just completed. Seven rooms, story and half, east front, large living-room with unique stone fireplace, hardwood floors, beamed ceilings, paneled wainscoting, built-in bookcases and buffet, den, large front porch with upper balcony, sleeping out porch, fine view mountains, high ground; S. Pasadena section, adjoining Oneonta Park, twenty minutes out, finest car service in Southern California. It's a cozy, comfortable home. $3850, only small payment down, balance monthly. Location building up wonderfully and is the place for health, comfort and future profit.
LINTON TEDFORD,
432 Security Bldg.
F5979. Main 355. x*

FOR SALE—
TYPICAL BUNGALOW.
A BEAUTY.
SIX-ROOM MODERN BUNGALOW
ON HALF ACRE OF LAND.
This bungalow is just finished and is up-to-date, and the acre of land is unsurpassed. If you want a home with charming surroundings, buy this.
Running time of cars 20 minutes; fare by book 6¼ cents; gas, sidewalks, purest water in Southern California; healthy elevation and without question the choicest suburban property joining Los Angeles; price only $3200; $300 down, $30 monthly, including the interest. Home 10345. GEO. W. MOORE, B'dway 2468. 322 Pacific Electric Bldg. x9

FOR SALE—$6250; HIGHEST POINT IN WILshire district, 50-ft. corner lot, elegant, new 8-room bungalow, decidedly different and finer than others you have seen; stone and cement veranda; large living and dining-rooms, massive tile mantel in corner, built to the ceiling; buffet across end of dining-room; finished in bird's eye maple and plate glass; glass shelves, bent doors, den; 3 large bedrooms, beautiful bath hall and buffet kitchen; large corner, breakfast-room; entire house has hardwood floors; fine furnace piped to every room; large attic may be finished as billiard or 2 or 3 bedrooms. Terms. Let us show you. PITTSBURG REAL ESTATE CO., 311-17 Laughlin Bldg. x29

FOR SALE—TWO OF THE BIGGEST BARgains in the southwest.
Located near 29th st. and Western ave. One six-room modern bungalow, hardwood floors in three rooms, elegant buffet kitchen, modern bath and wash trays; terraced lot, 45x127; front and back lawn and beautiful flowers; this place has been reduced to $4000 on very easy terms.
SECOND—This elegant 5-room and den bungalow is strictly down-to-date, has oak floors, fine mantel, white enamel bath and kitchen, Peerless water heater, brick front and cement porch; lot 40x125; sewer, south front; sacrificed for $3600; small cash payment.
FRED A. RIPLEY,
'Phone W. 4843. 29th and Western ave. x*

FOR SALE—
$300 CASH,
AND RENT BUYS COMPLETE
SIX-ROOM BUNGALOW.
Just built and ready for occupancy, just off Moneta ave. This house has every known built-in convenience. Fine large lot, fenced, with walnut trees, in fine neighborhood, with gas, electricity and sewer in.
$3200 IS PRICE. BIG VALUE.
See M'GRATH or KILFOIL.
They sell the houses
for
STRONG & DICKINSON,
147 S. Broadway.
Office open Saturdays until 9 p.m. x*

FOR SALE—
CLASSY WILSHIRE DISTRICT,
75x135 FT. CORNER.
2-STORY BUNGALOW.
Best buy for home in entire district, strictly modern throughout; new, never been occupied. It is known for its beauty, having large and spacious grounds, all in lawn, flowers, shrubbery and walk ways, this home will have to be seen to be appreciated, take West 9th st. car, get off King st., walk two blocks, north, to 892 KING ST., see owner on premises. 10

FOR SALE—
BARGAIN.
$2300—Modern 4-room bungalow, gas, electric light, bath, every convenience and completely furnished. Large lot, flowers and shrubbery; located on 38th Place, southwest. Very best neighborhood, and terms easier than rent. Give us $350, move in and pay us only $15 a month. Can you beat it? If you pay rent, here is something for nothing.
O. E. ROWLAND, with
HUNTER FORD CO.,
309-10 H. W. Hellman Bldg. x10

FOR SALE—
New 10-room house in Hollywood, 2 lots, good garage, fruit and flowers, fine location, on Vine st.
ALSO
Lot in East Hollywood
AND
Good 8-room house on 10th st., city, for good orange or walnut grove, Covina, Whittier or Anaheim way.
'Phone 51032. E. S. ORMSBY,
x* 307 Grand View.

FOR SALE—PROPERTY, 2 BLOCKS FROM Wilshire, 5 blocks from Westlake on Francis ave. Elegant new, modern 8-room house, quarter sawed oak floors, finest of interior finish. Granite mantel and fireplace. Bookcases and buffet with leaded glass, beautiful wall decorations. French plate windows, built-in seats, extra large cabinet kitchen. Cobblestone chimney, cement porch across entire front. Cement cellar with furnace. Rear yard fenced. Nice garage and driveways. Will sacrifice. Mortgage $3000, 3 years at 7 per cent. Call owner, 54460. *

FOR SALE—$1700, FOUR-ROOM BUNGAlow, modern, living-room, dining-room, bedroom, two closets, bath; plastered. Several orange trees in bearing; fine place to live; only about thirty minutes' ride on the Alhambra car. Do you know that I will sell this place for $25 cash and balance $15 monthly and interest. Why not own your home and be independent. Call and let me show you this bungalow.
T. WIESENDANGER, Room 311 Merchants' Trust Bldg., 207 S. Broadway. A2043; Main 2043. See Mr. Frye. x29

FOR SALE—$1750; A GREAT BARGAIN. $1750. A new 5-room modern bungalow, just ready to plaster; buy now and I will paint and tint it to suit your taste. Eagle Rock is growing fast; get the habit of owning your home and especially when you can buy so reasonable; only $150 cash, balance $15 monthly and interest. Will furnish free water for domestic use and also for irrigation. Good car service; an ideal place to live. Can sell you a lot from $450 up. T. WIESENDANGER, 207 S. Broadway. A2043; Main 2043. See Mr. Frye. x10

FOR SALE—
STORY-AND-HALF BUNGALOW,
ON HUNTINGTON DRIVE.
SEVEN rooms, hardwood floors, plumbing up and downstairs; gas; modern in all respects; big lot; only 12 minutes from First st.; fare 6¼ cents; 400 cars daily; price $3000; $300 cash, $30 monthly, including the interest. If you are looking for a good place, see me.
Home 10345. GEO. W. MOORE,
B'dway 2468. 322 Pacific Electric Bldg. x*

FOR SALE—SPLENDID NEW MODERN 6-room bungalow, high ground, east front, three car lines, 20 minutes' walk from Broadway; built-in library, buffet, etc., 2 fireplaces, $3600, terms; also 10-room house, close in, lot 50x145 to alley, high ground, barn, street work done, $3800, terms; also 2 lots, each 50x152, high ground, 6 blocks from Courthouse, $4500 for both, fine location for apartment house. These really are bargains. TEMPLE ST. REALTY CO., 230½ Temple st. 9

FOR SALE—
NEW BUNGALOW, $950.
ON BIG LOT 50x150.
2 rooms, screen porch, etc.; terms, $25 cash, then $15 monthly, including the interest; close to yellow cars and only 30 minutes from Broadway. If you want this snug place, come quick; just sold seven.
Home 10345. GEO. W. MOORE,
B'dway 2468. 322 Pacific Electric Bldg. x9

FOR SALE—2 7-ROOM MODERN RESIdences, east and west front, southwest; wanting to go away, will sell them cheap, with $800 payment, balance monthly; on high ground, near car line and school; no agents; buyer saves commission. Address B, box 287, TIMES BRANCH OFFICE. 10

Classified Liners.

FOR SALE— Houses.

FOR SALE—ON E. 43RD, CLOSE TO CAR line, lot 40x150 to 12 ft. alley, 4-room house, barn 14x40; Jewel gas range and linoleum go at $1575; $225 down and $15 a month.
6-room strictly modern home on West 41st st., in the 1300 block, worth $4500. Our instructions are to sell at $4000, $1100 cash will handle.
LEWIS E. BRADT, with BREARLEY & BENEDICT, 308 H. W. Hellman Bldg. x10

FOR SALE—$2750 CASH OR TERMS, NEW 5-room bungalow, on 50-foot north front, nice finish, living-room with bookcases, handsome brick mantel, with buffet and window seat in dining-room, elegant lighting fixtures throughout the house, kitchen equipped with cupboards, flour bins and drawers, screen porch and laundry tray, bath with lavatory, front improved with palms, trees and flowers. See OWNER on premises, 762 W. 49th Place. 10

FOR SALE—NEW 5-ROOM COTTAGE, AT Glendale; hardwood floors, built-in buffet, art windows. This is a choice property, built for a home. Will take clear lot as part payment, balance cash and mortgage. A snap at $2700; worth $500 more. W. L. SHERWOOD, 404 O. T. Johnson Bldg., F1144. 4th and Broadway. x10

FOR SALE—I HAVE A FINE NEW 6-ROOM bungalow, located at 3913 Berenice ave., 1 block east of Griffin ave. car line, near Ave. 33. Has wall beds. A fine mantel, bookcases, seats, buffet, cabinet kitchen, and is built for a home. It will stand inspection. Go and see it for yourself. Will sell for $3400; $300 cash, $35 per month. Can you beat this. See OWNER, 222 Stimson Bldg. 10

FOR SALE— BARGAIN HUNTERS, LOOK THIS UP. Large 7-room residence, close in, on W. Ninth-st. car, every modern convenience; price $3250; $300 cash, $30 monthly; also just completed, 5 rooms and reception hall, southwest; price $2700. Others would ask $500 more; you make the terms; both large, east-front lots; sewer, gas, electricity, etc. 'Phone SOUTH 610.

FOR SALE— $2700. $350 UNDER VALUE AND TERMS LIKE RENT. 1837 W. 39TH ST. 5-ROOM MODERN COTTAGE, LARGE LOT, LAWN, FLOWERS, SMALL FRUIT. W. T. LISENBY, OWNER, 306 MERCANTILE PLACE. AGENTS PLEASE LIST. F6843; BROADWAY 1643. x10

477 E. 27th st. It's a peach; maple floors all through. Shallow lot, but great location and easy terms. THE M'CARTHY COMPANY, main office, 201 N. Broadway. 'Phones—Home A5041, Main 1262. x*

FOR SALE—WE HAVE A CLIENT WHO owns a beautiful little 6-room cottage, finely located on W. 42nd Place. It is new and strictly modern with large porch, lawn and flowers. There is a mortgage of $2800 against it, which can run as long as desired. He will trade his equity for lots or an automobile and will give some one good deal. GEORGE E. COVERT CO., Covina, Cal. 10

FOR SALE— No. 2522 S. Figueroa st. Nine rooms, hardwood floors, garage and stable. Lot 50x175. House in fine condition and modern in every respect. It is a fine home and must be sold at once. If interested, call us up. GEO. E. HART & CO., Main 1750. 517 Grosse Bldg. x15

FOR SALE—THREE NEW 4-ROOM BUNGALOWS, $950, $1100 and $1375; 1 to 2 blocks from 5c car and 20 minutes to 7th and Spring. Can sell on terms as low as $15 cash and $15 per month. These prices will surely advance. First come first served. See GEORGE W. MOORE, Home 10245. 222 Pacific Electric Bldg., Sunset B'dway 2468. 6th and Main. x*

FOR SALE—GIVE ME AN OFFER ON A new, modern and large 6-room bungalow; first-class fixtures, both in plumbing and electric; fine mantel, hall tree and upholstered seats; hardwood floors, cellar, barn, chicken house. Will be sacrificed by owner. It's on W. 46th st.; no agents. Call at 3807 S. OLIVE ST.

FOR SALE — BEAUTIFUL NEW 5-ROOM bungalow, $3600; 618 W. 49th Place, between Figueroa and Hoover; fine porch, built-in seats; buffet and bookcases, etc.; beam ceilings, hardwood floors; house will be complete in 2 weeks; some changes could now be made to suit purchaser; easy terms. J. F. PRESTON, owner, at house. 9

FOR SALE—ONLY $1600, A GOOD HOME, why pay rent, you can have my 6-room cottage, modern plumbing, $100; $15 including interest; also new bungalow, finished in very latest up-to-date style, it will pay you to see these two houses. 138 WEST 63RD ST., Moneta ave. car, get off at Lorraine Walk. 10

FOR SALE—$3000; $100 TO $250 CASH, BALANCE $30 month; 5-room modern bungalow, cabinet kitchen; built-in buffet, hardwood floors; an exquisite beautiful home. See house at 3443 Lanfranco st., Boyle Heights. Take Euclid-ave. cars, get off at Lorena st., walk north to Lanfranco st., east to house. MATTHEWS & MATTHEWS, owners, 505 Douglas Bldg. x*

FOR SALE—HANDSOME 7-ROOM BUNGALOW, corner Leighton and Budlong. High-class throughout. Wide porches, solar heater, furnace. Lot 77x130. Lawn and flowers. Large 2-story garage (finished rooms above.) Big bargain, terms to suit. VAIL & CRANE COMPANY, Owners. 524 S. Spring. x*

FOR SALE—4-ROOM COTTAGE, ON LARGE lot, near Euclid ave., $1500; many fine places to be sold on small payments down; nice 5-room plastered house; cheap for cash. Fine lots for sale cheap. BAKER REALTY CO., S.E. corner Euclid and Stephenson. Euclid-ave. or Indiana car. 9

FOR SALE — I WILL SELL MY 5-ROOM bungalow, 191 Alexandria ave., in Wilshire district, for small payment down, balance long time, if sold soon, as I am going away. 9

FOR SALE— City Lots and Lands.

FOR SALE— FOR SALE. CLASSY WILSHIRE DISTRICT. LOTS 50x135.
Harvard blvd., between 7th and 8th sts., best buy for home in this entire district, these lots are surrounded on all sides with the choicest bungalows in the city. For particulars take West 9th st. car, get off King st., walk two blocks north, see owner, 809 KING ST. 10

FOR SALE—"BEACHWOOD," EVERYBODY is talking about it. Hollywood's foothill paradise, only 20 minutes from 4th and Hill sts.; elevation, view, frostless, fogless, noiseless, dustless; 100 ft. boulevards, 19 ft. parkway; 6-ft. cement walks; lots 50x250 at half value. You'll have to hurry—they are going fast and prices will be advanced in few days. Send for printed matter or call up ALBERT H. BEACH, 202 Security Bldg. F5903, Main 3172. Special discount for immediate building. Take Hollywood car, get off at Gower st., walk north to Beachwood.

FOR SALE—ONE ACRE OR MORE; NEW tract just opened; $300 and up per acre; only 25 minutes on electric car at Inglewood Rancho; rich sandy loam soil; no better water anywhere; hunt the country over, where can you find choice acreage so close in? Original tract has 100 houses built and $350,000 worth of acreage sold. This new tract is going to sell rapidly. Get the choice now. PATTON & LONGLEY. A2318. Main 6278. x10 330 S. Hill st.

FOR SALE— $2650. BUILDERS, READ THIS AD. $2650. 155x136 to alley; three choice lots; fine bungalow section. Located on a corner in the very best part of the growing S.W. Very easy terms; will take back a second mortgage if purchaser will build. A8753, Main 2676. See GROVER, with x14 O. A. VICKREY & CO., 308 S. Hill st.

FOR SALE — $175 TO $500; TERMS ONE-tenth down and $5 per month; large lots in the highlands, between Garvanza and Eagle Rock. This is the highest and most healthful location reached by 5-cent fare; altitude 750 to 900 feet; decomposed granite soil; no adobe, splendid water piped; picturesque location in the foothills. Take yellow Garvanza car on Main st., marked Eagle Rock ave., and go to end of line. CRITES MYERS & KULLI. *

FOR SALE—CORNER LOT, 50x177 TO 15-FT. alley. For only $800, $300 down, balance $10 a month, and it's on Vermont ave., south; street work all in and paid for. LEWIS E. BRADT, With BREARLEY & BENEDICT. x10 308 H. W. Hellman Bldg.

FOR SALE—CAN YOU BEAT THIS? LARGE lot, 60x140 ft.; one block from car line; 15 minutes from center of city; good location; building restrictions, $700, terms or less for cash; make me an offer. OWNER, South 5046. 9

FOR SALE— WILSHIRE SNAP. $2150—On Vermont near Wilshire, E. front. J. W. RICE & CO., 308 Lissner Bldg. F5167, Main 990. 9

FOR SALE—TALK ABOUT BARGAINS, 2 lots, 15 minutes from Broadway on Glendale line, $400. How is that? Got to have the money. Apply MRS. BRODELL, 2226 DUANE ST. 11

FOR SALE—LOT 50x150, EAST FRONT, BEtween 16th and Washington, on Crenshaw blvd.; price $1500. See OWNER, 204 Merchants' Trust Bldg. x10

FOR SALE — NICE HIGH, LEVEL LOT, northwest, 50x140; will sell reasonable. 'Phone F5134, E. 889. Call 728 W. SECOND. 9

FOR SALE—AT A BARGAIN, LOT 50x125, on Norton near Wilshire blvd. MUTUAL TRUST CO., 503 O. T. Johnson Bldg. 9

FOR SALE—LOTS 34-35, BLOCK O, TOWN of Hawthorne; sacrifice for $300 cash. OWNER, 322 E. First st. 14

FOR SALE—CORNER LOT ON BROOKLYN Heights. Owner, W. T. PINKSTON, 2214 E. Second st. 10

FOR SALE— City Lots and Lands.

FOR SALE— MANCHESTER HEIGHTS. LARGE LOTS. $175 AND UP. SOUTHWEST. THE CENTER OF ACTIVITY. IMPROVEMENTS ALL IN. Call at main office for free tickets, 225 W. Second st. 56 LOTS SOLD IN SEPTEMBER. 5c FARE.
The 5c fare which has recently been granted to the residents of this district, the expenditure of $640,000 on the Agricultural Park, and the consolidation of San Pedro with Los Angeles is causing great activity to homeseekers as well as speculators to put their money in this choice location. The elevation gives a clear view of Los Angeles and the mountains.
$25 CASH AND $10 MONTHLY. These lots are at the southwest corner of Vermont and Manchester aves., high and level, with public and private schools; right in the course of San Pedro and Wilmington, where $4,000,000 will be spent for improvements. TWO CAR LINES. 20 minutes from Second and Spring streets. Take Redondo car marked "Strawberry Park" or via Sunnyside, in front of our office. Tell conductor to let you off at Manchester ave.
MANCHESTER HEIGHTS. FREE TRANSPORTATION DAILY FROM OUR OFFICE. OFFICE OPEN SUNDAY TO GIVE FREE TICKETS. HOME A5374, SUNSET MAIN 836. GRIDER-HAMILTON-OSWALD CO., 225 W. Second st. x*

FOR SALE— ONLY $1375. BUILDERS, ATTENTION. A BUNCH OF CHOICE LOTS. BIG DISCOUNT FOR CASH AND BUILDING; situated in the heart of the Wilshire blvd. district, half a block from the 6th st. car line, and east of Gramercy Place; size 50x150; solid ground, no fill; price $1600 each, but for cash and building can deliver them at $1375 each. FOR A FEW DAYS ONLY, as we have but a short option. If you are acquainted with prices in this district it will not be necessary to tell you that you had better hurry. Adjoining blocks fairly well built up. You will never get this chance again. See us today. Branch office, 4th and Cahuenga; Western ave. car. HOLMES-WALTON CO., Sole Agents, 304-6 GRANT BLDG., 4TH & BROADWAY. 10

FOR SALE— A HOME FOR PROFIT. LIVE COMFORTABLY. MAKE MONEY. You can have the comfort and the profit, too—if you live at Somerset. And the whole family can enjoy it with you. Somerset water is free. Somerset soil is a rich sandy loam. Somerset elevation is just right for poultry. And Somerset location is ideal for a home. Only 30 minutes away by trolley, you can work right here in town and have the advantages of Somerset. Select an acre. Pay $10 cash and $10 monthly. Put up a little home. Get some chickens. Start your garden. Walnuts, oranges, berries, melons, vegetables, these are Somerset successes. So are chickens, ducks and turkeys. And all of them pay well. Acres, $350—on the above easy terms. See Somerset. Excursions every hour daily and up to 2 p.m., Sundays. EMIL FIRTH, 319 W. 4th st., bet. Broadway and Hill. "You're safe at Firth's." Home A8105. Main 2543. x*

FOR SALE— CITY LOTS. $125 AND UP. $5 down, $5 per month. No interest. No taxes. On the Pasadena car line. 5-cent fare. City water piped to each lot. For further particulars see GOLDEN STATE REALTY CO., 406 Central Bldg., Sixth and Main. x*

FOR SALE— HIGH LOTS AT LOW PRICES. CRESTMONT. 10 MINUTES FROM BROADWAY. If you want a close-in home, overlooking the city, the mountains and the sea, buy at Crestmont. It's a beautiful, highly-improved home place. Crestmont is reached by the new "Tunnel Route," only 10 minutes from Broadway. It has oil-tamped streets, cement walks and curbs, ornamental trees, flowers, gas, electricity, 5c fare. It adjoins Sunset boulevard, the paving of which is almost done—the "finest boulevard in the West," these are worth-while advantages. Yet these lots can be bought from $500 up on easy terms, with a substantial discount for cash. See me, then see Crestmont. A place you'll like. EMIL FIRTH, 319 W. 4th st., bet. Broadway and Hill. "You're safe at Firth's." Home A8105. Main 2543. x*

FOR SALE— 61x205— —$600. WANT A BIG LOT? WANT IT CHEAP? Then here you are—the best buy you ever saw. A great big lot, 71 feet wide and 205 feet deep, with cement walks and curbs, fronting a wide street, graded and oiled. Two car lines reach it, just a short ride from my office—on the way to San Pedro, between Budlong and Normandie aves. Price $600. $10 down, $10 monthly. Fine home lots—and a money-maker. It is worth double the price. EMIL FIRTH, 319 W. 4th st., bet. Broadway and Hill. "You're safe at Firth's." Home A8105. Main 2543. x*

FOR SALE— FULL INFORMATION REGARDING ALL HIGH-GRADE RESIDENCE LOTS IN THE WILSHIRE BOULEVARD DISTRICT. WE OPERATE THERE EXCLUSIVELY. AUTOMOBILE WAITING. HARRY ANDRE & CO., 1005-1006 UNION TRUST BLDG. MAIN OFFICE PHONES M. 4686. TRACT OFFICE AT SIXTH AND WILTON. PHONE WEST 882. x*

FOR SALE—RAMONA ACRES. RAMONA ACRES. Every acre a corner, with all city improvements, gas, sidewalks, purest water, healthy elevation and without any exception the choicest suburban property close to Los Angeles. If you want a high-toned acre lot for a residence, secure one of these; price $1000 and up; terms $25 down and $15 monthly; running time of cars 20 minutes; fare 6¼c by book. Home 10245. GEO. W. MOORE, Broadway 2468. 222 Pacific Electric Bldg. Office open Sunday, 8:30 to 2:30. x9

FOR SALE— Business Property.

FOR SALE—$24,000 NET, TO THE CONservative investor, who desires to make investment with fair interest income, while property is increasing in value. To such I offer a choice income property on Grand ave., near Washington, under secured lease, to net approximately 6½ per cent. on above. Address R, box 48, TIMES OFFICE. *

FOR SALE—TO CLOSE AN ESTATE, THE Seymour Hotel property with stores, No. 316, 316¼ and 318 West Second st. Apply to W. WILSON BURNS, Hollenbeck Hotel Office. x*

FOR SALE— Suburban Property.

FOR SALE— RAMONA ACRES. RAMONA ACRES. Every acre a corner, with all city improvements, gas, sidewalks, purest water, healthy elevation and without any exception the choicest suburban property close to Los Angeles. If you want high-toned acre lots for a residence secure one of these; price $1000 and up; terms $25 down and $15 monthly; running time of cars 20 minutes; fare 6¼c by book. Home 10245. GEO. W. MOORE, Broadway 2468. 222 Pacific Electric Bldg. Office open Sunday, 8:30 to 2:30.

FOR SALE—4 LOTS RIGHT IN THE HEART of Alhambra on one of the prominent streets at a sacrifice, look this up if you really want a bargain. See J. H. LYELL, with D. A. Ross & Co., Alhambra. 10

FOR SALE—CHEAP, SOUTHEAST PASAdena, 25 acres or part; fine view. Owner. Address B, box 251, TIMES BRANCH OFFICE. 10

FOR SALE— Suburban Property.

FOR SALE— WATTS. WATTS. WATTS. LOTS. LOTS. LOTS. ACREAGE. ACREAGE. ACREAGE. ON THE LINE OF PROGRESS TOWARD THE SAN PEDRO HARBOR. New City Hall, bank building and other brick structures, now building. LOTS IN THE GROWING CITY OF WATTS. $90 and up. $1 down, $1 weekly. On the Long Beach electric line, 12 minutes from Sixth and Main sts. Car service every 2 minutes. It takes less time to reach Watts than either Westlake or Eastlake Parks. Open Sundays till noon. GOLDEN STATE REALTY COMPANY, 406 Central Bldg., Sixth and Main sts. 'Phones—F1884, Main 83. x*

FOR SALE— SIERRA PARK ON THE SHORT LINE. 12 Minutes From First Street. Lots 50x150 and larger $375 to $2000. Building restrictions. Cement sidewalks and curb. Oiled streets. Houses going up on all sides. Gas mains pass the tract. The best close-in subdivision for home or investment. The best lots are being picked. Come out today and investigate yourself. Take Monrovia, Sierra Madre, San Gabriel, Oak Knoll or Pasadena Short Line cars to Sierra Park and HARRY CHASE will tell you all about them. —SIERRA PARK— x9

FOR SALE— RAMONA ACRES. Just 20 minutes from 6th and Main sts on fast suburban car line, fare by book 6¼c. This bungalow is just completed and is a modern beauty; 6 large rooms, with all conveniences and a number of novel ideas; on half-acre of ground; curb and sidewalk in; water, gas, etc. Price $3300; terms $300 cash, balance monthly. Let me show you this place. Take Covina car to Ramona ave., get off at Garfield ave. See W. H. SHAW, owner. x9

FOR SALE—ONE ACRE OR MORE; NEW tract just opened; $300 and up per acre; only 25 minutes on electric car, at Inglewood Rancho; rich sandy loam soil; no better water anywhere; hunt the country over, where can you find choice acreage so close in? Original tract has 100 houses built and $350,000 worth of acreage sold. This new tract is going to sell rapidly. Get the choice now. PATTON & LONGLEY. A2318. Main 6278. x10 330 S. Hill st.

HOLLYWOOD— For Sale, Exchange or Rent.

FOR SALE—$4750; $500 CASH, BEAUTIFUL high location, 15 minutes from Broadway, new bungalow, 7 large rooms; unusually attractive cobblestone and cement front and side veranda; hardwood and polished floors throughout; cork linoleum in kitchen and bath; massive stone and brick mantel in corner of living-room; swell front buffet across entire end of dining-room; plate-glass and bay windows; 3 large bedrooms; bath, center hall and unusually complete buffet kitchen, all finished in white enamel; very large breakfast-room; may be used as fourth bedroom; 2 laundry tubs on screen porch; cement cellar; lot 50x152; full-bearing lemon trees. Exceptional value. PITTSBURG REAL ESTATE CO., 311-17 Laughlin Bldg. x9

FOR SALE—"BEACHWOOD," EVERYBODY is talking about it. Hollywood's foothill paradise, only 20 minutes from 4th and Hill sts.; elevation, view, frostless, fogless, noiseless, dustless; 100 ft. boulevard, 19 ft. parkway; 6-ft. cement walks; lots 50x250 at half value. You'll have to hurry—they are going fast and prices will be advanced in few days. Send for printed matter or call up ALBERT H. BEACH, 202 Security Bldg. F5903; Main 3172. Special discount for immediate building. Take Hollywood car, get off at Gower st., walk north to Beachwood. x*

FOR SALE— If you are looking for a fine home place, here is the chance of a lifetime. The owner is leaving the country and must sacrifice this splendid property of 5 acres, 10-room modern house; fine palm drive, 200 lemon trees, which should take care of the interest on the deferred payment, own water and fine assortment of trees, good stable, etc. This can only be on the market for a few days at the price it is offered for. R. H. JONES, 180 W. Wilson ave. Phone 1782. 9

FOR SALE—IF YOU ARE LOOKING FOR a home don't fail to see this, 317 Edgecliffe Road, near corner of Morgan Place and Franklin ave., 7 large rooms, bath, screen porch, beamed ceilings, wainscotting, hardwood floors, mantel, bookcases, seats, fine buffet, cabinet kitchen, large cement cellar, furnace, automatic gas heater, 2 fine balconies and an east-front garage; lemon trees, large lot. Will sell for $800 under value. See OWNER, 222 Stimson Bldg. 10

FOR SALE—HERE IS A NICE HOME THAT can be bought like paying rent. 5 nice rooms, bath and screen porch, laundry trays, bookcases, mantel, china cupboard and cabinet kitchen. Large lot, 1 block from car line. Price $2400, $100 cash and $15 per month. By owner. Phone MAIN 4258. 10

FOR SALE—GO AND SEE THIS BARGAIN at 531 Milton ave., 1 block west of Highland ave., and ½ block south of Sunset blvd. A new modern 6-room bungalow. Price $2850. Will make terms. OWNER, 222 STIMSON BLDG. 10

FOR SALE—FINE LARGE CORNER LOT in Hollywood near Prospect ave., high, sightly, with fine neighborhood. Easy terms. Address owner, P.O. BOX 554, Pasadena. x11

TO LET—8-ROOM STORY-AND-A-HALF house; nice lawn, flowers, garage, lemon trees, etc.; $35 per month, water free. 336 N. LEMONA AVE. 9

ONEONTA PARK.

FOR SALE— A BEAUTIFUL SUBURBAN HOME. This is 20 minutes from Sixth and Main sts., 5c fare, and 4 P. E. lines are at your service. Surrounded by high-class improvements; this splendid large new house is situated on one of the sightliest corners at Oneonta Park, 140x183, and it has 40 orange trees to set it off, and an immense oak. The view is grand; 8 large rooms, large sleeping porch, Ruud heater and every known modern convenience; this is a complete home and can be bought furnished or unfurnished; it's worth investigating; owner's other interests force him to sell at once, and price is low, $12,000; mortgage $5500. See GIANETTI, with LINDLEY & KAY CO., 204 E. Colorado, Pasadena. x9

ONEONTA

FOR SALE—3 BLOCKS NORTH OF ONeonta; a beautiful new 6-room bungalow (5 rooms furnished,) large living-room, with sun parlor, cement porches, lemon, orange and oak trees, lawn; if dealing with owner, would accept vacant Pasadena, Monrovia or San Gabriel way for small equity; Pasadena Short line to Oak st., 2 blocks to Ramona. Owner there. 10

GLENDALE.

FOR SALE—OR EXCHANGE FOR ACREage. But CASH will secure equity in five choice lots in Glendale, near Casa Verdugo at a RARE BARGAIN. These lots are 50x170, south front, 1½ blocks east of Brand boulevard, cement sidewalk, street graded and curbed. A. GLEASON, 516 Grant Bldg. x*

PASADENA.

FOR SALE—OR RENT—FURNISHED OR unfurnished houses by year or for winter months. GRABLE & AUSTIN, 27 S. Raymond, Pasadena. x9

SOUTH PASADENA.

FOR SALE—ONE ACRE, NEAR HUNTINGton Drive, large oak, bearing oranges, $2200. Address B, box 252, TIMES BRANCH OFFICE. 12

FOR SALE— Country Property.

FOR SALE—ONE-HALF SECTION OF LAND near Calexico. Can give clear title, 320 shares of water stock, two hundred acres under cultivation, as good land as the best in Imperial Valley. Write me and make an appointment if you wish to buy a real farm. Address Owner, B, box 245, TIMES BRANCH OFFICE. x10

FOR SALE — GOOD HOUSE, AN ACRE OF GROUND, WITH WATER, HIGHLY IMPROVED; ON ELECTRIC LINE HALF WAY BETWEEN LOS ANGELES AND REDONDO. PRICE $2200. TERMS EASY. H. B. WOODROUGH, LAWNDALE, CAL.

FOR SALE — BEAN, GRAIN, WALNUT, fruit and eucalyptus land, in San Luis Obispo and Santa Barbara counties; improved ranches all kinds. Can't be beaten for quality and price. No better climate can be found. J. F. WEST, Nipomo, Cal. *

FOR SALE — BEAUTIFUL SAN GABRIEL Valley, 1 to 5-acre lots, $10 down and $10 per month, free water, 12 miles from city, on electric car lines. J. W. PINNEY, room 4, Orpheum Theater Bldg., 227 S. Spring st. *

FOR SALE—BEAUTIFUL RANCH HOME, 20 or 40 acres, 9-room, new, plastered house, fine shade and fruits, water to sell; might accept half in city home; 7 minutes to electric. C. F. POOLE, Artesia, Cal. 9

FOR SALE—RELINQUISHMENT 320 ACRES first-class eucalyptus, alfalfa and fruit; water-bearing land, near R.R.; no alkali; as illness prevents working land, will sell cheap. Address 88, box 147, TIMES OFFICE. x*

FOR SALE— Country Property.

FOR SALE— 5 ACRES YORBA LINDA ORANGE LAND. $1250. Buy now and plant your land to a winter crop. Tomatoes grow without protection every month in the year. Frost is unknown in this district. Abundance of cheap, pure water. Scores of beautiful country homes that would be an ornament to our own famously beautiful city. PROFITS BEGIN THE VERY FIRST SEASON. Five acres means an income of from $2500 to $5000 yearly. Big money is made raising crops between the trees the first four years from planting. Let me tell you about it. See G. H. MACGINNIS, with JANSS INVESTMENT CO., 320 Pacific Electric Bldg. x9 Home 10345, Sunset Broadway 2468.

FOR SALE— $40 A TON! NINE TONS TO THE ACRE, THAT'S THE GRAPE RECORD AT ETIWANDA. Why don't you get in line for profits like these? YOU can do it—without leaving your present occupation, or doing a stroke of work. We take care of that part of it for you. Here's the plan. Select 5 acres at Etiwanda, land planted to these splendid Muscats, or whatever variety of grape you prefer. Pay $2.50 per acre cash and $2.50 per acre monthly. We will cultivate and care for your vines FREE for three years, until they come into good bearing with a full stand of vines guaranteed. After that we'll care for it three years more if you wish, for 10 per cent. of the net income from your place. Proven grape land, level, water piped to every 5 acres, in the San Gabriel Valley, only a short ride from Los Angeles, $200 to $350 an acre, on the above easy terms, with free care for three years. Can you beat it? See Etiwanda while the grapes are ripe. Excursions daily. EMIL FIRTH, 319 W. 4th st., between Broadway and Hill. "You're Safe at Firth's." Home A8105. Main 2543. x*

FOR SALE— HOMESEEKERS. ATTENTION. FREE—INFORMATION—FREE. We can furnish you authentic literature and information about the best ranch sections of California. We have facilities for putting you in touch with public and private organizations whose business it is to provide information to homeseekers. All parts of the State, or this Coast. Call or write us and we will give personal attention to your requests. SUNSET MAGAZINE HOMESEEKERS' BUREAU OF INFORMATION. City Ticket office, Southern Pacific. SIXTH AND SPRING STS., LOS ANGELES, CAL. x9

FOR SALE— ORANGE LAND WITH WATER. CLOSE TO THE CITY. ORANGE COVE. $5 PER ACRE CASH; $5 PER ACRE MONTHLY. What do you think of getting close-in orange land on this basis? Land with water, only $200 an acre up. It's only 16 miles from the city, near Burbank, where the big developments you've read about are soon to take place. Street railways will arrive in this neighborhood soon. It will be subdivision property then! Now it's yours for $200 an acre up, on the above easy terms. Be wise—if you want to be in on the money! Alluvial silt soil in 5-acre plots. A share of water stock with every acre. 20 inches of water for your 5 acres every thirty days. Water piped to your land. It's good for oranges and many other crops. It's safe and sure, and a great potential money-maker. Let me show Orange Cove to you—NOW! EMIL FIRTH, 319 W. Fourth st., between Broadway and Hill. "You're safe at Firth's." Home A8105. Main 2543. x*

FOR SALE— A gentleman's property in every sense of the term. 2 12-100 acres—orange grove with house and appurtenances. Comprises model, modern 8-room home of first-class construction, containing every architectural improvement and device for convenience; a splendid orange grove, matured and good producer (navels and seedlings;) also garden patch, grapes, berries, pears and loquats; six large chicken corrals and outhouse. All wired and perfectly improved. Location—none better—near the new Huntington Mansion, about 25 minutes from Los Angeles on three car lines. Just the right property for one seeking an ideal home, with diversion in the way of light work, and an income. Price $9000; terms, $3500 cash, balance 6 per cent. See Mr. Rottner. GOLDEN STATE REALTY CO., 406 Central Bldg., Los Angeles. x*

FOR SALE—KERN COUNTY, 160 ACRES OF fine orange land; all has been in grain for the past three years. New 60 horsepower engine and pump; two wells. Five-room house; 5½ miles from Bakersfield. Price only $37.50 per acre. Also 160 acres of good land; 40 acres in alfalfa; 40 in corn, balance ready for grain; all fenced, cross fenced; 5-room house, etc. Good water right in big irrigating ditch. Price $75 per acre. Here is a chance to make some money; both big bargains. For these and other good buys write E. A. MOORE & SON, room 11, Hopkins Bldg., Bakersfield, Cal.

FOR SALE—ONE ACRE OR MORE; NEW tract just opened; $300 and up per acre; only 25 minutes on electric car, at Inglewood Rancho; rich sandy loam soil; no better water anywhere; hunt the country over, where can you find choice acreage so close in? Original tract has 100 houses built and $350,000 worth of acreage sold. This new tract is going to sell rapidly. Get the choice now. PATTON & LONGLEY. A2318. Main 6278. x10 330 S. Hill st.

FOR SALE—840 ACRES AT LE GRAND, Merced county, Cal.; deep soil; level, plenty of water; only quarter of mile from station on main line Southern Pacific R.R. $35 per acre. $1000 cash will handle same. This is the best buy in the San Joaquin Valley. Also have other bargains in same district from 200 to 6000 acres. LEWIS & FLICKINGER, A3672 Phone. 216-17 O. T. Johnson Bldg. x10

FOR SALE—OR EXCHANGE— 320 acres, N.W. of Tulare; all fine alfalfa, peach or grape land; surrounding land sold in small tracts on $50 per acre; owning to other interests of the owner this land is offered for sale at $45 per acre; will take trade up to $7000; cash $2600; $1600 due June 15, 1910; $3200 due on or before 3 years, 6 per cent. Address E. M. HOUSE, 851 Cedar ave., Long Beach, Cal. 10

FOR SALE— ALFALFA LAND. Kings county water for irrigation, every day, year around at 50 cents per acre, annually. Land set to alfalfa, with water, $75 per acre, on terms, raw land, $10 per acre up. Write for circular. Address P. M. NELSON, Hanford, Cal. *

FOR SALE — HOMESEEKERS AND INvestors, be sure to send for our descriptive real estate booklet; issued Oct. 1. Full of bargains in orange groves, lemon groves, ranches and Pomona homes. Free for the asking at Times Information Bureau, Spring st., or mailed promptly by addressing J. A. FITCH, 155 S. Garey ave., nearly opposite Salt Lake depot, Pomona, Cal. Both phones. x*

FOR SALE—20 ACRES GOOD SOIL FOR ALfalfa; ½ mile from Hansen's dairy; ¾ mile west Hansen Station on Santa Ana electric line; fine opportunity to make money on dairy and poultry business; this land will soon double in value; invest and lease to good tenant. Address owner, MRS. M. A. M'DONALD, 420 E. 10th st., Long Beach, Cal. x10

FOR SALE—20 ACRES, BEST IMPROVED fruit ranch, at Lankershim, peaches and apricots, with house, barn, pumping plant, horses and wagon, in fact, everything; well worth the money, $12,500; cash $9500; no frost here; my agents will gladly give you particulars. BROCKAMP & BERNHARD, 400 Union Trust Bldg.

FOR SALE—320 ACRES, KERN COUNTY, Pond Station, Santa Fe Railroad; good for eucalyptus, alfalfa, grain or hogs; flowing 10-inch artesian well, 160 acres barbed wire, 80 acres hog-tight; reservoir, house, barn, hog pens; part in alfalfa; $35 an acre; terms; commission; less for cash. DR. BABCOCK, Union Trust Bldg. x*

FOR SALE—TO SETTLERS ONLY; 20-ACRE tracts orange and alfalfa land at Delano, with water, very little cash down; if you will improve land long time balance. 210 LOS ANGELES TRUST BLDG., 2nd and Spring. 10

MEXICO.

FOR SALE—STOCK RANCH. ONE OF THE FINEST IN MEXICO. $100,000 ACRES, $1 PER ACRE. Option expires Oct. 15, when price will be raised. There is several thousand acres rich farm land, it takes half cash. This would be a gift at $2 per acre. Act quick. MUNHOLLAND, 602 H. W. Hellman Bldg. A9222; Main 1939. x10

FOR SALE— Country Property.

SAN JOAQUIN VALLEY.

FOR SALE—I AM IN LOS ANGELES AND will be returning to Tulare Co., in the San Joaquin, in a few days; arrange with me for excursion rates. Further information address B, box 217, TIMES BRANCH OFFICE. 9

IMPERIAL VALLEY—

IMPERIAL.

FOR SALE—EQUITY IN 160 ACRES, ½ MILE R.R. siding; 7 miles from Indio. Address Y, box 284, TIMES BRANCH OFFICE. 11

FOR SALE— Poultry Ranches.

FOR SALE—CITY, NEAR. ideal location for a poultry farm, 10 acres sandy loam; 2 acres in orchard; free artesian water; on Pacific Electric railroad; 500 feet from depot. A snap for clerk or salesman working in city who wants to start in business while holding present position. Part of a commercial poultry farm whose present owner is employed in city, but lives on farm. This is a chance of a lifetime. Will make easy terms. Make arrangements with owner to see this tomorrow, when you will buy, sure. MANAGER FLETCHER TAILORING CO., Second Floor 512 S. Broadway. Phones—Sunset Main 6450, Home F2485. x9

FOR SALE — POULTRY FARMS OF ANY size you want in Inglewood Poultry Colony. Go into business where poultry raising is a success, where men of experience will help you and where your profits will be sure. Visit Inglewood and see what is being done. Call at ROOM 349, Wilcox Bldg., No. 206 S. Spring st., for information. *

FOR SALE — POULTRY PROPOSITION; hens, houses, chicken fence; horse and wagon; lease of 4-room house and 2 acres. Inquire 219 and 220 I. W. HELLMAN BLDG., corner Main and Fourth sts. 10

FOR SALE—CHICKEN RANCHES AT Baldwin Park, near electric car, 2, 3, 4 and 5-acre places; $1500 up. T. L. CHAPIN, 111 S. Broadway. x10

FOR SALE— Timber Lands.

FOR SALE—10,000 ACRES TIMBER LAND in Northern California, averaging close to 30,000 feet per acre; about 45 per cent. yellow and sugar pine. A bargain. J. H. MASON, 258 S. Main st. A8007. x10

FOR SALE— Income Property.

FOR SALE—$14,000 BUYS INCOME PROPERty paying 11 per cent. net. Well located and getting better every year. $6400 cash; balance terms. See LORS, 332 Bradbury Bldg. *

FOR SALE— Industrial Property.

FOR SALE—FACTORY SITE. THREE acres between two railroads and on electric car line, $10,000; would sell part if so desired. JAMES V. GREEN CO., 402 Mason Operahouse Bldg. x12

CONTRACTORS— And Builders.

LOS ANGELES WRECKING CO. CONTRACTORS. We erect buildings of every description. We will build your house for you direct from our own material yards at first cost. We guarantee materials and workmanship to be first-class. If you have a clear lot, will loan you the money to build. We make plans, designs and estimates absolutely free of charge. See us before you build. We will satisfy you and save you money. LOS ANGELES WRECKING CO., Fourth and Wall. x*

$4 A DAY WILL MAKE PLANS AND superintend building from $10,000 and under. Will buy materials at contractor's price; no commission made. Address BUILDER, E, box 43, Times Office.

CEMENT CONTRACTOR. I DO CEMENT work of every description. PHONE BDWY. 2532.

HOTELS—ROOMING-HOUSES For Sale, Exchange or Wanted.

FOR SALE—OR EXCHANGE, BY H. C. DECKER, 452½ S. BROADWAY. 'PHONES MAIN 4177, F3228.

43 ROOMS, GRAND SNAP, CENTRAL, ON S. BROADWAY. PART OFFICES. CASH AND PAYMENTS. MUST SELL. FOR SALE EXCLUSIVELY BY DECKER.

SWELL APARTMENT HOUSE, BEST ON PACIFIC COAST, about 200 rooms, 70 baths, steam heat, hot and cold water, everything new and grand; clears $1600 per month; the price is right. Exchange and payments.

Here is a house that will open your eyes and pocketbook. 78 rooms, nearly new, clears $300; worth $6000; owner must sell, will take $2200, part payments.

Here is your opportunity; 50-room modern, steam heat, hot water, clears $350; location 5th and Broadway. See it.

5000 PROPOSITIONS NOT ADVERTISED. CALL FOR PARTICULARS.
30 rooms on S. Flower; rent $100 .... $1500
25 ROOMS ON EAST 6TH $950
26 ROOMS ON SPRING ST. $1800
94 rooms, best in Los Angeles $10,000
11 ROOMS; rent $40; on Figueroa $600
20 rooms, new and very good $2500
23 rooms, corner, one floor; good $600
9 rooms on S. Flower st. $600
6-room cottage, lot 40x140, for hotel $2500
TO BUY, SELL OR EXCHANGE ANYTHING ANYWHERE, ANY PRICE. SEE DECKER, 452½ S. BROADWAY. 9

FOR SALE — MANY ELEGANT PAYING furnished hotels, apartment and rooming-houses for cash, some terms and exchange for houses, lots and some ranches. 110 rooms, $6500; 112 rooms, $12,500; 10 rooms, $750; 26 rooms, $2000; 37 rooms, $2000; 49 rooms, $3500; 18 rooms, $850. See PHOENIX, 202 Grant Bldg. x10

FOR SALE — APARTMENT-HOUSE 57 rooms. A money-maker. I want to sell the lease and furnishings to you at your own price and terms. See H. D. COLSON, 812 H. W. Hellman Bldg., Corner Fourth and Spring sts. x*

FOR SALE—APARTMENT-HOUSE, TWO-story, 12 rooms, stable, garage, etc.; good renting property; always full; price $7200, with furniture; half cash. BERNHARD, 400 Union Trust Bldg. x10

WANTED—TO BUY FURNITURE AND lease good apartment or rooming-house; west or southwest; state particulars; will pay cash; no agents. Address B, box 264, TIMES BRANCH OFFICE. 10

FOR SALE — LEASE OF FIRST-CLASS hotel and furniture of 100 rooms, highest class. Room 311, 207 S. BROADWAY, A2043. Main 2043. See MR. FRYE. x*

FOR SALE—31-ROOM ROOMING-HOUSE, furnishings and lease, cheap, full of good business; E. Fifth; come and make offer. ROOM 117, 126 W. First. 9

FOR SALE—OR EXCHANGE — 56-ROOM house, clearing $150 per month; one block from P.O.; will exchange for real estate and part cash. See OWNER, 655 S. Olive. 14

FOR SALE—ROOMING-HOUSES, FURNISHed flats; some snaps. See me at once. 424 CHAMBER COMMERCE. 10

FOR SALE—ROOMING-HOUSES, NICELY furnished; price $300, $400, $800 and up. 424 CHAMBER COMMERCE. 10

FOR SALE—14-ROOM ROOMING-HOUSE, $425; big bargain. Owner leaving city. 802 CENTRAL AVE. 12

FOR SALE— Lemon or Orange Groves.

FOR SALE— LOOK AT THIS BARGAIN. A 40-acre tract. 20 acres in navels, lemons, and Valencias, 20 acres ready to set out, including a house, barn, lemon house, and 5½ inches of the best and cheapest water in the valley. This property can be had by payment of $300 per month, in the shape of an annuity. The revenue from the bearing orchard will more than pay for itself after the first year. It is the BEST PROPOSITION —ON— THE MARKET. INTERESTED PARTIES CAN SECURE FURTHER INFORMATION UPON REQUEST. P. O. BOX 243, Upland, Cal. 12

FOR SALE—12½ ACRES OF FULL BEARing navel oranges, less than two miles from the business center of Pomona. The soil is of best quality and the trees in first-class condition, one-half of water free; crop about 4000 loose boxes. Price $16,200, one-half cash. THE J. LEADINGHAM AGENCY, Pomona, Cal. x9

FOR SALE—ORANGE AND WALNUT groves from $350 to $2000 per acre; all good buys and show you good percentage on investment; if you are looking for your money's worth; do not fail to see. J. L. FOOTE, 235 Security Bldg. 10

FOR SALE—CITRUS GROVES THAT PAY. H. G. HAGERTY CO., 314 H. W. Hellman Bldg. x*

FOR SALE— Beach Property.

FOR SALE — OR EXCHANGE — LOTS, houses and acreage at Hermosa Beach; genuine bargains; low prices; best locations. ORRIN RICE, 219 Citizens' Nat'l. Bank Bldg. A4465. 13

WILMINGTON.

FOR SALE— WATCH THE HARBOR GROW. You can get a lot at before consolidation prices, near water front, special bargain for few days only, adjoining property held 100 per cent. higher. E. SPURLOCK & CO., Members L. A. Realty Board. 223 Central Bldg., Sixth and Main. 9

FOR SALE— Beach Property.

BAY CITY.

FOR SALE—BAY CITY IS 15 MINUTES from Long Beach, on electric line; is high and lies between 2 picturesque bays; pleasure pier, pavilion; elegant, clean beach. Have a 37½-foot lot on Fifth st., 1 block from ocean. See Bay City, then make an offer. G. F. PFAFFENBERGER, Times Office. x*

LONG BEACH.

FOR SALE—6-ROOM COTTAGE, MODERN improvements; lot 50x150; south and east exposure; alley lot; 1 block from ocean; 1½ blocks from Hotel Virginia; fine lot for rooming-house or apartments. Address BOX 438, Long Beach. *

FOR EXCHANGE— Business Property.

FOR EXCHANGE—OR SALE—ONE OF THE best paying meat market, grocery and fruit stores in the city; all that 2 can handle; no soliciting; no delivery; no credit; close in; cheap rent; can investigate as long as you wish. Address T, box 13, TIMES OFFICE. 10

FOR EXCHANGE—MAPLE AVE. CORNER, close to Adams; improvements worth $4000; price $6500; $4000 equity for clear city. FRED B. SANDERS, A6286, 214 Citizens' National Bank. 7

FOR EXCHANGE— Houses.

FOR EXCHANGE— We have an excellently located and absolutely modern new house; we will accept in payment a good lot and little money. Action must be taken at once, as owner is called east. C. WESLEY ROBERTS CO., 217 Citizens' Nat'l. Bank Bldg. x9 Home A4834, Main 5573.

FOR EXCHANGE—A DOUBLE HOUSE ON Rich st. near Pico; equity $4500; 5-room cottage, Ave. 60, Highland Park, equity $1500, mortgage, trust deed, for $2600 on gilt-edge property; owner will exchange for vacant property and will add cash; submit what you have to the EASTERN REALTY CO., 311 Currier Bldg. 212 W. Third.

FOR EXCHANGE— A 7 room modern residence, high ground, close in, hardwood floors, beam ceilings, two handsome tile mantels, handsome electric fixtures, paneled dining room, cabinet kitchen, stationary wash tubs. Want vacant to build on. EMIL FIRTH, 319 West 4th st., bet. Broadway and Hill sts. A8105. Main 2543. x*

FOR EXCHANGE—MANY GOOD PLACES. Furnished hotels and rooming houses, swell confectionery, walnut grove, orange grove; also several lots to trade for houses or beach property, and thousands of other places to exchange. See PHOENIX, 202 Grant Bldg. x10

FOR EXCHANGE—1043 AND 1045 W. WASHington st.; 10-room double home. Lot 52½x175. Price $13,000. Mortgage $7000. What have you to offer for the $6000 equity? A8753, Main 2676. See Grover, with O. A. VICKREY & CO., 308 S. Hill st. x14

FOR EXCHANGE—GOOD HOUSE, AN ACRE OF GROUND, WITH WATER, HIGHLY IMPROVED; ON ELECTRIC LINE, HALF WAY BETWEEN LOS ANGELES AND REDONDO. PRICE $2200. H. B. WOODROUGH, LAWNDALE, CAL.

FOR EXCHANGE—5-ROOM MODERN COTtage, southwest, for painting or plumbing of 8 new 5-room houses; this is bona fide offer and will give right man good proposition. F. E. EDMISON & CO., 54th and Vermont. Phone South 610. *

FOR EXCHANGE— BAILEY TRADES. BAILEY TRADES. F2548. A. H. BAILEY, Broadway 4885. 310 Mercantile Place. BAILEY TRADES. BAILEY TRADES. *

FOR EXCHANGE—I HAVE EQUITY IN 2 BUNGALOWS; VACANT LOTS AND CASH. I WANT TO MAKE AN EXCHANGE FOR AN 8 OR 9-ROOM HOUSE. J. A. GALBRAITH, 2612 LA SALLE AVE. 72274. 10

FOR EXCHANGE—NEW, MODERN BUNGAlow, Wilshire district, lawn and flowers; a good one; want clear lots for $2000 equity. Address OWNER, T, box 132, TIMES OFFICE. 10

FOR EXCHANGE— Lots.

FOR EXCHANGE—I OWN TWO LOTS AT Hollywood that I will put in as first payment on a 6-room house in the west or southwest part of the city. Room 1, 341½ S. Spring. Phone A5077.

FOR EXCHANGE—GOOD LOT AND CASH in west part of city for modern 5-room bungalow; must be bargain. S. 4369. x*

FOR EXCHANGE— Country Property.

FOR EXCHANGE — 160-ACRE IMPROVED farm at Redding, Shasta Co., 7-room house, 15 acres apples, figs, pears and grapes; price $5000; mortgage $2250; want Southern California or eastern. Address T, box 167, TIMES OFFICE. 9

FOR EXCHANGE— WALNUT RANCHES. If you want one come in and have a talk with me. ELTON ISBELL, 512 Central Bldg. F3686. Bdwy. 1651.

FOR EXCHANGE—CLEAR ALFALFA LAND in Los Angeles and Kern Co. for your equity in cottages. CAMERON & DU BOSE, 701 Grosse Bldg. x11

FOR EXCHANGE— Eastern and Northern Real Estate.

FOR EXCHANGE—$10,000; KANSAS FARM, clear; want residence or ranch up to $15,000. $7500—Clear Kansas farm; want Los Angeles clear. $10,000—Iowa farm, clear; will trade for equities here. $40,000—Bonds; want a ranch same amount, or will assume some. I will pass on the last proposition. x9 GEO. W. HAINES, Frost Bldg.

FOR EXCHANGE— I make a specialty of exchanging real estate, particularly California for eastern. Members L. A. Realty Board. C. W. CONWAY, 304-5 Bradbury Bldg. x*

FOR EXCHANGE—EASTERN BUSINESS lot, valued at $35,000, for first-class English walnut grove, or orange grove. Inquire of MRS. S. C. JONES, 665 W. Prospect ave., Hollywood. 11

FOR EXCHANGE — FOR LOS ANGELES property, 3 beautiful building lots on Capitol Hill, Denver; all streets improvements made; two blocks from city park, cash value $3500. Address T, box 90, TIMES OFFICE. 10

FOR EXCHANGE — $26,000 WORTH OF vacant lots in Chicago to exchange for Los Angeles, Pasadena or San Diego property. OWNER, 3312 "J" street, San Diego. *

FOR EXCHANGE—$10,000 EQUITY 6 NEW York lots and acre water-front property; exchange for furnished apartment house. Address T, box 54, TIMES OFFICE. 9

FOR EXCHANGE—TO EXCHANGE PROPerty go to C. F. BRYANT, 519 Grant Bldg. *

FOR EXCHANGE— Real Estate Miscellaneous.

FOR EXCHANGE—2000 PROPOSITIONS BY H. C. DECKER, 452½ S. BROADWAY. PHONES MAIN 4177; F3228.
50-room hotel, for cottage $5000
-room corner flat, $250. Price $400
74-room, new elegant, for cottage $5000
112-room apartment, for ranch or cottage $6000
12 acres, Basset Station, for cottage $4000
1-acre ranch, for bungalow $2300
Lot, Manhattan Beach, for small acreage $500
2 lots for rooming house $2000
6-room bungalow, modern, for ranch $3000
4 acres, Beaumont, for bungalow $1500
6-room modern house, for rooming house $6000
7-room cottage, Redlands, for L. A. $2500
Lots, Long Beach, for L. A. $1200
10 acres, Buena Park, L. A. $6500
7 rooms, bungalow, for lot $3000
Highland Park, residence $1800
10-room residence, for ranch $12,000

FOR EXCHANGE—MANY PLACES; WHAT have you to offer for these places? Confectionery store, hardware store, grocery store, $50,000 swell stock and fruit ranch, $12,500 walnut ranch, 17 miles out; $10,000 orange grove; $4875 old house and lot, with $1750 mortgage, just north Westlake Park; $8000 to $30,000 in fine salt stock to turn in for real estate; 7 furnished rooming-houses to trade. See PHOENIX, 202 Grant Bldg. x11

FOR EXCHANGE — FOR A ROOMING-house, $2000 equity in a good property; no agents. 'PHONE BROADWAY 1566. 9

FOR EXCHANGE—BEN WHITE WILL EXchange your property. 304 BRYSON BLDG., Second and Spring. Member L.A.R.B. x*

FOR EXCHANGE — LIST WITH US FOR quick exchanges, any location. CALIFORNIA REALTY CO., Riverside, Cal. 10

FOR EXCHANGE—EQUITY IN BEST-PAYing rooming-house in city for lots or what? Address T, box 75, TIMES OFFICE. 9

FOR EXCHANGE—C. MARTZ WILL EXchange your property. 227 DOUGLAS BLDG. A4531. *

FOR SALE— Miscellaneous.

FOR SALE—BEES 100 COLONIES OR MORE, well equipped; plenty of honey. ANDREWS REALTY CO., Pomona, Cal. x11

FOR SALE—CHEAP, FUEL, GOOD AS wood, apricot pit shells, $4 ton delivered. Phone SOUTH 1706. 9

FOR SALE—CHEAP, NEARLY NEW MAhogany piano, cost $450. A big snap for some one. 1144 S. MAIN ST. 10

FOR SALE—2 WHOLE AND ONE-HALF TO Kansas City. 'Phone WEST 3617, for particulars. 10

FOR SALE—LADY'S FIRST-CLASS TICKET to Kansas City, via Portland; good until Oct. 31, '09, $30. 'Phone MAIN 2454. 10

FOR SALE—STORE AND OFFICE FIXtures; one roll-top desk; 2 safes. Apply 111 W. NINTH ST. 10

FOR SALE—$100 CREDIT ON PIANO. 'PHONE 73422. 11

FOR SALE—SECOND-HAND FIREPROOF safe, cheap. ANDERSON, 223 N. Main. *

FOR SALE— Miscellaneous.

FOR SALE—ONLY $1600; A ... why pay rent? You can ... cottage, modern plumbing, ... including interest; also ... ished very latest up to date ... pay you to see these two ... 63RD ST. Moneta ave. car, ... Walk.

FOR SALE—CHEAP, 1 GOOD ... horses, weight about 1200 lbs. ... peddling wagon; 1 large ... block with scales, knives, ... butcher's outfit complete. ... at 415 E. 29TH ST.

FOR SALE— DESKS FOR LESS. DESKS FOR LESS. Office furniture is our specialty ... before seeing our stock. L. A. ... CHANGE, 119 S. Broadway.

FOR SALE—30 H.P. GAS ENGINE, complete, operating ... pump; all fittings for ... plant; will sell cheap. ... operation near Chino. Address T, ... TIMES OFFICE.

FOR SALE—ON TIME PAYMENTS ... curtains, portieres, couch covers, ... pets and mattings, and furniture ... household goods. OVERELL'S, ... Main st. THE BIG STORE.

TIMES BRANCH OFFICE, 531-33 S. ... st. Advertisements and subscriptions ... the new Spring st. office of The Times ... receive as careful attention ... office. Competent clerks in attendance.

FOR SALE — NEW AND ... billiard and pool tables ... plies, bar fixtures of all kinds ... ments. THE BRUNSWICK-BALKE ... LANDER CO., 218-8 E. Third ...

FOR SALE—LADY'S TIFFANY ... ring, nearly one carat, ... cost $175; Tiffany ring, over ... Marquise ring, 18 brilliant ... 222 W. SECOND ST., room ...

FOR SALE—WE HAVE HAD TO ... lot of Oriental rugs, ... paintings, on a debt and will ... half value. Call and inspect ... GERMAIN BLDG.

FOR SALE—2 TICKETS TO SAN ... co; stop-over privilege; ... tonight, 11 p.m., Saturday, ... tleman; both $7. HOME PHONE ... mer.

FOR SALE—TENTS THAT ARE ... all sizes, some slightly used ... WISE & DOWNIE, 506 East ... way 2169.

FOR SALE—BARGAINS IN SODA ... tains, showcases and wall cases ... used. PACIFIC COAST SODA ... FACTORY, 133 E. Fourth.

FOR SALE—$20 UP, SINGER AND ... sewing machines, easy terms ... cash. Buy here and save money. ... CO., 514 W. 6th. F2306. Main ...

FOR SALE—ONE CREDIT ON ... ald Music Co., for $100; will ... Address L. Y., 211½ W. De La ... Santa Barbara.

FOR SALE—A NEW M'INTOSH ... dissolving stereopticon lantern ... accessories. HARRY D. RUTAN, ... Court, Pasadena.

FOR SALE—ONLY RESTAURANT ... hambra, doing good business; ... once, submit offer. See J. H. LYELL, ... D. A. Ross & Co., Alhambra.

FOR SALE—TWO TICKETS, ... cheap, dark, medium, female, ... dle age. Address S, box 36, TIMES ...

FOR SALE—LAUNCH, UNDER ... tion by owner, 22 feet long ... gine if buyer chooses. Price ... ARMAND, 3726 San Julian st.

FOR SALE—2 TICKETS TO SAN ... go; stop-over privilege; ... one $4; 2, $7. Address E, box ... FICE.

FOR SALE—SHOWCASES; ALSO ... figure suitable for milliner ... MRS. E. W. KINNEY, corner ... Spring sts.

FOR SALE—TWO RAILROAD ... to Nebraska, for man and wife ... must be sold by Oct. 9. E. ... ington Beach, Cal. Home Phone ...

FOR SALE—ELEGANT 10-FOOT ... shoe lunch counter and ... of latest pattern; everything ... able if taken at once. 106 W. THIRD ...

FOR SALE—MALE AND FEMALE ... to Memphis, via Denver and ... young, short, dark hair, ... 424 E. FIFTH ST.

FOR SALE—5-ROOM MODERN ... will sell for $18.50 if taken at once ... cash, balance mortgage, for ... $2500, but must sell. 'PHONE ...

FOR SALE — CHEAP, ONE ... ticket to Chicago, via Denver ... man. Address box 71, TIMES ... dena.

FOR SALE—FINE UPRIGHT ... Singer sewing machine, ... must sell for mortgage ... MAPLE AVE.

FOR SALE—COMPLETE ... edition 1, C. S. text books, ... ing. Address N, box 152, TIMES ...

FOR SALE—GOOD OFFICE ... cheap. 215 WILSON BLK., ... between 9 and 2.

FOR SALE—2 TICKETS ... non-descriptive. Address ... BRANCH OFFICE.

FOR SALE—2 RAILROAD TICKETS ... sale to Denver, Colo. Call at ... MONT AVE.

FOR SALE—LADY'S TICKET TO ... go; non-descriptive; limit Oct. ... MILLINERY, 535 S. Broadway.

FOR SALE—2 FIRST-CLASS LADIES' ... ets, Los Angeles to New York; ... 31. 'Phone F8495, or MAIN ...

FOR SALE—TICKET TO CHICAGO ... medium. Address T, box ... FICE.

FOR SALE — VERY HANDSOME ... cabinet and Japanese screen ... H. H. MULLIN, 308½ S. Spring ...

FOR SALE—FIRST-CLASS TICKET ... San Francisco, leaving Oct. ... Topeka. Call 3807 SAN PEDRO ...

FOR SALE—A SPEER'S AUTOMATIC ... machine for sale at half price ... CORONADO ST. Phone ...

FOR SALE—1,000,000 EUCALYPTUS ... leading varieties. F. E. SMITH, ... and Olive sts., Inglewood, Cal.

FOR SALE—GENT'S DESCRIPTIVE ... to Salt Lake City, cheap. ... SCOTT, Inglewood, Cal.

FOR SALE—ONE 25-H.P. ENGINE ... banks-Morse. T. P. BRUCE MFG. ... 15 Ninth.

FOR SALE—WANTED, PHYSICIAN ... buy modern equipment for half ... dress DR. CAPPS, San Bernardino.

FOR SALE—STANDARD MAKE ... good as new. 241 S. LOS ANGELES ...

FOR SALE—LARGE FIREPROOF ... cheap. 200 E. NINTH ST.

FOR SALE — LADIES' TICKET ... PHONE SOUTH 1103.

FOR SALE— Furniture.

FOR SALE—LOT FURNITURE FOR ... cheap. Must sell quick. ... snap.
$1 chair, hardwood ...
$2.25 kitchen table ...
$2.75 sewing rocker ...
$3.25 iron bed, best ...
$3 arm rocker, cobbler seat ...
$4.50 2-burner gas plate ...
$4.50 taborret, quartered oak ...
$5 granite art rug, room size ...
$6.25 chiffonier, oak finish ...
$8.25 lady's desk, large size ...
$11.75 dresser, quartered oak ...
$12.50 cook stove, good ...
$16.25 refrigerator ...
$28 3-piece parlor set ...
$36.25 birdseye maple dresser ...
J. M. OVERELL, ... S. Main ...

Classified Liners.

FOR SALE— Furniture.

FOR SALE—NICELY FURNISHED FLAT; 7 rooms. Call OWNER, Broadway 2380. 10

FOR SALE—OR EXCHANGE—FOR LOT, furnished, 5 rooms. D, 853 WALL ST. 10

BUSINESS CHANCES— For Sale.

FOR SALE— ... one of the best, most improved ...; all cash counter trade; will give the ... a chance to acquire the property also. ... $18,000 per year; rent for store, shop; ... upstairs and shoe shop, $45. See my ... BERNHARD, 400 Union Trust Bldg. x10

BEING CALLED BACK NORTH I AM ... to sell out one of the best paying ... and meat businesses in the western ... of the city. It will benefit you to investigate at once. Address T, box 49, TIMES OFFICE. 11

... EXCHANGE—A GROCERY STORE IN ... location, doing good business, for ... cottage; an opportunity for any one ... to get in the grocery business; must ... Address OWNER, S, box 161, Times Office. 10

... PROPOSITION FOR RUSTLER THAT ... be excelled: income, clear, $200 month; ... cash required. See THOMAS, with ... & KOENIG, 135 Stimson Bldg. 10

... SALE—A CLEAN-CUT GROCERY, DO... per day cash business; close in; ... 5 years; reasons for selling are good; ... per month; lease can be ... See H. T. ALEXANDER, 415 S. ... x10

... BARBERS, ATTENTION! MUST SELL MY ... at once; have a good location, clearing ... a week; also laundry agency, which ... and water bills; I mean business. ... E. COLORADO ST., East Pasadena, Cal. x10

... SALE—A SNAP FOR BARBER; ... a 5-room house and lot, 50x150; also the ... of a 1-chair barber shop and cigar ... 5 months' free rent; on shop; $500 cash, ... monthly. Call 3202 DOWNEY AVE. 10

... ONE LADY OR GENTLEMAN, WITH ... to invest in a strictly legitimate business ... proposition, can make $100 to $250 monthly ... handle your own money. See MR. ... 1114 S. Olive.

... SALE—SPRING ST. CIGAR STAND, ... $100 monthly; cash register; fine ... of tobaccos; splendid fixtures; rent only ... monthly; long lease; good laundry agency; ... Call 746 S. MAIN ST. 9

... SALE — DELICATESSEN AND BAKery, netting $15 a day; 6 well-furnished rooms ... connection, at a bargain, as parties are ... must be sold. 215 WILSON BLK. 10

... $1500 TO $2000 TO INVEST, WITH ... in a good, legitimate business; have ... business experience and am a ... no real estate or mining; principals only. ... T, box 26, TIMES OFFICE. 10

... SALE—$3000 OR INVOICE, FANCY ... doing over $100 per day in rapidly ... suburban town, splendid opportunity. ... NORMAN MACDONALD, 213 W. 6th. 9

... GROCERY STORE, ELEGANT LOCATION, ... and extensive business, good lively ... average $3000 per month; owner must ... on account poor health. Address T, box ... TIMES OFFICE. 13

... WOMAN OF EXPERIENCE WOULD LIKE ... hear from party who would finance ... house proposition; best references ... Address S, box 31, TIMES OFFICE. 10

... CONFECTIONERY STORE, ONE OF THE ... old stands in center Los Angeles; ... half interest or might sell all or ... exchange for real estate. See PHOENIX, 202 Grant Bldg. x10

TIMES BRANCH OFFICE, 531-33 S. SPRING ... Advertisements and subscriptions left ... the new Spring street office of The Times ... receive as careful attention as at the ... office. Competent clerks in attendance.

AN EXPERT LOCATER OF MINERALS ... to join party with means to locate, ... and sell mines and oil lands. Address ... box 281, TIMES BRANCH OFFICE.

... SALE—THE BEST RETAIL BAKERY ... the city; average receipts $35 per day; ... stock and fixtures invoice over ... will take $1600. Address T, box 74, TIMES OFFICE.

... SALE—$400; CIGAR STAND, CLEARing $125 monthly; fine mahogany fixtures, ... stock, fine location, rent only $15. Call ... afternoon. See DUMONT, 244½ S. Broadway.

SODA FOUNTAINS AND SUNDRIES, SPEcial prices on second-hand fountains of various sizes and styles. WEBER SHOWCASE & FIXTURE COMPANY, 320 S. Los Angeles. x*

SHOWCASES, WALL CASES, FIXTURES ... Get our prices. WEBER SHOWCASE & FIXTURE CO., 320 S. Los Angeles. x*

... SALE — FANCY GROCERY STORE, ... over $300 monthly; close in; sacrifice quick, $2500. See PHOENIX, 202 Grant ... x10

... SALE—PHOTOGRAPHIC STUDIO, OPposite Hotel Maryland, Pasadena. Unusual opportunity. J. EDWARD B. GREENE. x9

... SALE—BY OWNER, NICE CORNER grocery. Good location, close in, all cash ... no delivery. 'Phone BROADWAY ... 9

WANTED—TO PURCHASE GOOD-PAYING ... grocery store; can pay $850 cash for ... must be a bargain. Address T, box ... TIMES OFFICE. 10

... SALE—GROCERY AND MARKET, DOing good business; no delivery; lease; rent ... price $1350. SOUTH 1945, 323 E. 43RD ... 10

... SALE—ONE OF THE OLDEST ESTABlished sample shoe stores in the city. For ... address A, box 296, TIMES BRANCH OFFICE. x10

... USE $5000 TO $25,000 EXTRA MONEY ... in your business; will pay 10 per cent., ... with bankable security. Address ... TIMES OFFICE. 10

... SALE—2 GOOD PATENTS AND MANufacturing business for sale cheap; must be ... at once; owner sick. Address T, box 161, TIMES OFFICE. 10

... SALE—CORNER GROCERY; WILL INvoice about $1650; rent $30, including four rooms; good chance for the right man. ... and see 900 SUNSET BLVD. 11

... SALE—$450, BEST-LOCATED CAFE, ... cash trade, on 412 W. 7TH ST. New ... and fixtures, lease 2 years, rent $150 ...

... SALE—NEW AND SECOND-HAND ... furniture business, centrally located on E. ... st. Call up Main 6339 or investigate at ... E. FIFTH ST., L. A. 10

... SALE—BY OWNER, NICE CORNER ... grocery; good location, close in, all cash ... no delivery. 'Phone BROADWAY 15

... SALE—BUSINESS CHANCES; SOME ... opportunities to buy a good paying business. Call and see list. 703 S. SPRING, ... 204.

... SALE—FIRST-CLASS RESTAURANT; ... location; cigar stand in connection; doing business of $75 per day; low rent; price ... 702 S. SPRING ST., room 304. 10

... SALE—BAKERY, ALL CASH AND ... trade; receipts over $30 daily; widow ... running business; no agents need apply. ... telephone SOUTH 5418. 11

... CHAIR BARBER SHOP WITH NEW ... good location, 2621 Central avenue; ... M. W. ATWOOD, 633 I. W. Hellman Bldg. 'Phone F1963.

... SALE—HOUSE WITH GROCERY, ... cheap, or grocery alone, without ... 2106 ALISANDRO ST. Take Edendale car.

... STORE FOR SALE; UP-TO-DATE ... good, clean stock; fine location, ... at a bargain. G. M. LUDWICK, ... Bldg.

... SALE—FIRST-CLASS LADIES' TAILoring and dressmaking parlors; will leave ... Address T, box 113, TIMES OFFICE.

... HAVE YOU FOR SALE? LET US ... for you. DENVER INVESTMENT ... Exchange Bldg., Third and Hill. 10

... YOU WISH YOUR BUSINESS SOLD ... for cash, strictly confidential, address ... box 89, TIMES BRANCH OFFICE. 17

... NEWSPAPER AND JOB, THIS COUNTY; ... snap for quick sale. ... 110 E. Fourth st. 10

... SALE—FRUIT STAND, RENT $30.45; ... 3 living-rooms, furnished; will ... Call 236 W. NINTH. 11

... SALE—NICE GROCERY IN SOUTH... part of town, cheap for cash. 'Phone ... 11

... SALE — CIGAR AND STATIONERY ... two blocks west of Central Park. ... SIXTH ST. 10

... SALE—GROCERY STORE, STOCK ... fixtures. Will take lot in part payment. ... CENTRAL BLDG. 9

... SALE—CORNER CIGAR STAND, SEE ... N.W. corner Fifth and Central ... 12

... SALE—GEM CIGAR STAND, PAYING ... income; sacrifice $1350. See PHOENIX, 202 Grant Bldg. x10

... SHOE SHOP, FURNITURE, 5 ROOMS, ... COAST REALTY CO., 133½ S. ...

... HUSTLER TO JOIN ME IN OPEN... business chance office. Must be honest. ... PHONE 2225.

... BUY THE BEST BUTTER, EGG ... buttermilk route in city. Call 1714 ... ST. 10

... SALE—BEST BUSINESS OPENING ... offered for $5000 and services. Extra ... PHOENIX, 202 Grant Bldg. x10

... SALE—GOOD PAYING CASH GROcery and fruit store. Call at 602 E. 7TH ST. 11

... HARVEST A GOOD THING, $800, ... this, investigate. Address N, ... TIMES OFFICE. 10

Classified Liners.

BUSINESS CHANCES—
For Sale.

FOR SALE—
FOR RENT—LEASE OR SALE—
A completely equipped boiler shop, with all tools necessary for the heaviest class of boiler or sheet metal work; also blacksmithing, pipe-fitting and bolt-cutting machinery; also lathes and planer; shops are known as Southern Boiler Works, located at Second and Merchant sts., on the tracks of the Manufacturers' Railway Company, connecting with all lines entering St. Louis; shops are now and have been operated by the Heine Safety Boiler Company for the past 10 years; possession on or about September 30, 1909. Inquire of JOHN BECKER, JR., 324 S. Third st., St. Louis, Mo., or to R. Garstang, 324 W. 20th st., Los Angeles, Cal. x*

CALZONA—
On the Santa Fe cut-off, between Parker and Bengal. Supply point for a large and rich mining country; valuable farming lands adjoining; will soon be placed on the market. Unusual opportunity for the merchant and professional man. Now is the time to buy lots in Calzona, and farm lands along the Colorado River. For information, call on or address F. M. DORSEY & CO., 129 S. Broadway, ground floor. 9

FOR SALE—FANCY BAKERY AND CONfectionery, including light lunch parlor; a fine business proposition and clean money-maker for you; receipts about $4000 monthly; ALL CASH TRADE, NO CREDIT; the very best location in Los Angeles; this excellent business stands investigation to parties of business experience and prospective purchasers. For information see my agent, BERNHARD, 400 Union Trust Bldg. x10

It's awful sacrifice for wealthy company, yet it's advisable; must have $10,000 for labor this month; for this we offer great security; the principal will readily act, curtailing advertising and useless interviewing, investigate, giving address. Address A, box 236, TIMES BRANCH OFFICE. 10

FOR SALE—ONE OF THE BEST PAYING businesses in the Imperial Valley. Full staple line of plumbing material and tools. Great opportunity for making money. New sewer just completed; gas plant now under construction and water system will be installed this winter. Address P. O. box 62, EL CENTRO, CAL. x9

FOR SALE — MANY GOOD BUSINESS offerings: restaurants, lunch counters, cigars or groceries; factories, hardware, interest in auto garage, interest in cafe with liquor bottle license, interest in confectionery, saloons, all kinds manufacturing; other good places. Come get list. See PHOENIX REALTY CO., 202 Grant Bldg. x10

FOR SALE—CIGAR STAND; GOOD STOCK of imported cigars and tobaccos; good fixtures; located near large wholesale and retail market. This place will clear $150 monthly; rent only $15 per month; long lease. Price $900, if taken at once; good reason for selling. Call and investigate. 702 S. SPRING, room 204. 10

FOR SALE — ONLY NEWSPAPER IN growing city of sixth class; fine, healthful location; good schools and society; excellent run of advertising and job work at good prices; some county official patronage. Price $1250. Those who can "make good" soon if satisfied, address T. box 18, TIMES OFFICE. 11

WANTED — HONEST, STEADY MAN TO purchase an interest in old-established cash business that will pay you a salary of $125 monthly as your part; experience not necessary, as owner will teach you; hours 8 to 5; clean, agreeable work; easy to learn; investment $275 required. Inquire ROOM 4, 244½ S. Broadway. x*

FOR SALE—WELL EQUIPPED GARAGE in very rich town of 30,000; season just commencing; owner having other business, $2500. Would take half cash, balance to suit. This is a money maker you would do well to investigate. Address T. box 41, TIMES OFFICE. 11

FOR SALE—RESTAURANT AND BAKERY.
Do you want a good business, making money, good location, good trade, gets good prices. Call 221 CENTRAL BLDG., Sixth and Main 9

FOR SALE—OR EXCHANGE—ONE OF THE best-paying meat markets, grocery and fruit stores in the city; all that 2 can handle; no soliciting; no delivery; no credit; close in; cheap rent; can investigate as long as you wish. Address T, box 13, TIMES OFFICE. 10

CASH—CORNER GROCERY, CANDY, CIgars, fruit stand; best location, city; no delivering, no soliciting, $3500. COAST REALTY.
Neat little lunchroom and coffee house, "It's sure a big bargain." $325. Rent $15. COAST REALTY, 125½ S. Spring. 12

FOR SALE — BY WHOLESALE GROCERY company, grocery and meat market, doing a fine cash business; located in the center of the city; has been on the same corner for 9 years; cleared last year $4000; will sell at invoice. Address T, box 118, TIMES OFFICE. 10

SMALL SYNDICATE FORMING TO TAKE up 2000 acres of fine agricultural land in Sinaloa, Mex.; an exceptional opportunity to double your investment quickly; would suggest that you investigate at once, at 421 CITIZENS' NAT'L BANK BLDG., Third and Main. 'Phone F4587. 10

WOULD YOU LIKE TO DOUBLE YOUR money before the 15th of December? I have the proposition that will do it. Money wanted to employ more MEN TO INCREASE THE OUTPUT. AUSTIN & CO., 119-20 Henne Bldg. 'Phone F1616. 11

WRITE FOR OUR BOOKLET—
"Questions & Answers About California Oil."
SAGAR & LOOMIS, Phelan Bldg., San Fran.

DRUG STORE BARGAIN IN COUNTRY town, Southern California health resort. Address T, box 161, TIMES OFFICE. 12

BUSINESS CHANCES—
Wanted and Miscellaneous.

WANTED — A FIRST-CLASS PHARMACY that can show a profitable business; answers will be confidential. Address L, box 34, TIMES OFFICE. 9

WANTED—TO PURCHASE GOOD-PAYING little grocery store; can pay $350 cash for same; must be a bargain. Address T, box 139, TIMES OFFICE. 10

WANTED—TO INVEST $1000 IN SOME SEcure and good interest bearing proposition; no fakes need apply. 702 S. SPRING, room 204. 10

WANTED—TO BUY, LAUNDRY, NEWSPAper or bakery route; small town preferred. Address H. GUBIN, Monrovia, Cal. 10

SWAPS—
All Sorts, Big and Little.

FOR EXCHANGE—WHAT HAVE YOU TO trade for 9 peanut penny slot machines? Finest paying proposition for some one to work at the beaches; will sell for $3 each; cost $15, or take small diamond ring, stud or lady's watch. Tel. Home 71361. Also have a complete photographic outfit for what have you? 9

FOR EXCHANGE—TODAY, $2500 HOME Pico Heights; want lots, rooming-house or diamonds. Trade $6000 clear ranch; want Los Angeles. Trade $6500 first mortgage. Want Los Angeles home. 314 CITIZENS' NAT'L BANK BLDG. 9

FOR EXCHANGE — PARLOR GRAND Chickering piano, first-class condition, for good real estate. Even trade. Positively will not pay any cash. Home 23512, or call 1236 S. HOPE ST. x10

FOR EXCHANGE—TODAY; OWNER WILL sacrifice fine home, near West Adams, $6000; want stock, rooming-house or eastern. 314 CITIZENS' NAT'L BANK BLDG.

FOR EXCHANGE—FISHER FOR "SWAPS." You'd better see FISHER for "swaps." 424 S. Hill. 9

FOR EXCHANGE — WANTED DIAMONDS in exchange for dentistry. Address A, box 135, TIMES OFFICE. x*

FOR EXCHANGE—GOOD STOCK FOR furniture six-room house. Phone appointment, MAIN 6128. 10

MONEY TO LOAN—
In Sums to Suit.

TO LOAN—SALARIED PEOPLE; NO RED tape, without security; confidential. WEST COAST EXCHANGE, 419 Henne Bldg. 10

POSITIVELY LOWEST RATE FOR DESIRable salaried loans. W. J. RANKIN & CO., 324 H. W. Hellman Bldg. A1810, Main 1808. x*

MONEY LOANED ON FURNITURE AND other collateral; rates as low as 2 per cent per month. 316 HENNE BLDG.

PRIVATE MONEY, NO RED TAPE, ANY amount on good security. M. M. DAVISON & SON, 204-6 Wilcox Bldg.

TO LOAN—ROBT. L. COUTS, 711 H. W. Hellman Bldg., loans money, city or country; also building loans. x*

TO LOAN—I HAVE SOME PRIVATE MONey to loan on first mortgage. ISBELL, 317 Central Bldg. Bdwy. 1657. F3588. x7

TO LOAN — MONEY AT 6 AND 7 PER cent. R. D. LIST, 1021 Central Bldg. F1182. x30

TO LOAN—MONEY, ON FIRST AND SECond mortgage; no delay. CHASE, 601 Merchants' Trust Bldg. A1185.

FARNSWORTH BROS. MAKE LOANS ON real estate, 215 LISSNER BLDG., 524 S. Spring st. F1269.

MONEY LOANED, CONTRACTS AND MORTgages bought. A. McCALL, 314 Bullard Bik.

TO LOAN—PRIVATE MONEY; $500 TO $2500; quick action, 7 per cent. Address T, box 166, TIMES OFFICE.

TO LOAN—$2500, ON IMPROVED CITY property; money ready; want quick action. A3663; F. G. BUSH. x3

MONEY TO LOAN—ON REAL ESTATE. See MR. COOK, EDWARD C. CRIBB CO., 123 S. Broadway. x*

SALARY LOANS—LOWEST RATES; CONfidential. NEWTON, 708 O. T. Johnson Bldg.

UNION LOAN CO., 124 S. SPRING RM. 1. Diamonds, etc., 1 per cent. Est. 1890.

TO LOAN—MONEY, ON REAL ESTATE. SEE R. BECKER, 436 S. SPRING. x*

MONEY TO LOAN—
In Sums to Suit.

STOP WORRYING ABOUT YOUR LITTLE debts. WE HAVE MONEY to loan and will help you, as that is our business. WE WILL BE YOUR BANKER and will loan you any amount from $10 to $300 and make the time and payments to suit your convenience. We make a business of loaning money on

PIANOS,
FURNITURE,
HORSES,
VEHICLES,
CATTLE, ETC.

Without any publicity. Your very nearest friend need know nothing about it.
PAY US BACK in small monthly installments. We will make it easy for you. We make loans for ONE, THREE, SIX OR TWELVE MONTHS.
NOT NECESSARY TO GO TO YOUR FRIENDS. By dealing with us you pay for your accommodation and are not humiliated by having to ask your friends for any favors.
OUR RATES ARE LOW. Courteous treatment to one and all. Honorable dealing. No delay; no extra charges for papers. No commission.
We show you exactly what the loan will cost you. All business STRICTLY CONFIDENTIAL. If you can not call, write or telephone us and our agent will call and see you.

FIDELITY LOAN CO.,
Room 529 Mason Bldg.,
S.E. cor. 4th and Broadway.
Phones F7421, Broadway 5171. x*

$1,000,000 TO LOAN ON REAL ESTATE.
5 to 6 per cent., best business property.
6 to 7 per cent., outside business property.
6 to 7 per cent., best residence property.
7 to 8 per cent., outside residence property.
No delays. No red tape. Any sum desired.
Large and small city loans a specialty.
Ranch loans solicited.
Cash for mortgages and deeds of trust.
Bank stocks bought.
WE MAKE STRAIGHT BUILDING LOANS.
5 to 6 per cent. on A1 business property.
7 per cent. on A1 residence property.
8 per cent. on 2nd grade residence property.
References — Title Insurance & Trust Co., Title Guarantee & Trust Co., Los Angeles Abstract & Trust Co., First National Bank, American National Bank.
MATTHEWS & MATTHEWS,
The Leading Mortgage Loan Brokers,
505 Douglas Bldg., Cor. Third and Spring x*

MONEY LOANED TO SALARIED PEOPLE ON THEIR NOTE. ALSO LOAN ON DIAMONDS, JEWELRY, DIAMONDS, FURNITURE, PIANOS, DIAMONDS.
1 TO 5 PER CENT. 1 TO 5 PER CENT.
REASONS WHY—
ESTABLISHED NINE YEARS.
DIAMONDS AND JEWELRY ARE SAFE WITH US.
LOWEST RATES OF INTEREST—2 TO 10 PER CENT. LOWER THAN OTHERS.
DIAMONDS AND JEWELRY KEPT IN BANK SAFE DEPOSIT VAULT.
BUSINESS STRICTLY CONFIDENTIAL.
DON'T PAY HIGH INTEREST WHEN YOU CAN GET IT FOR LESS.
BANK REFERENCES. KUSEL, 107-109 STIMSON BLDG., 3RD AND SPRING. x*

TO LOAN—
Money loaned on furniture, pianos, houses, cattle, life insurance, contracts, watches, diamonds, jewelry, warehouse receipts. Any and all kinds of security. property left in your possession. You get the money the same day at the lowest rates. Paid back to suit you. Confidential and courteous treatment. References by two banks.
U. S. LOAN CO.
319 Mason Operahouse.
x* 127 S. Broadway.

TO LOAN—MONEY—OUR RATES for loans on furniture, piano, storage receipts, salaries, diamonds, etc., are the lowest ever offered. The following payments pay both interest and principal.
On $25 pay us $2.
On $50 pay us $1.70.
On $100 pay us $3.10.
Other amounts in proportion.
No other charges. Nothing deducted from the loan. Special rebates for advance payments. Suburban loans made.
Information cheerfully given. All business strictly confidential. Private interview rooms.
GERMAN-AMERICAN LOAN CO.,
701-702 Delta Bldg., 426 S. Spring st.
Open 8 a.m. to 6 p.m.

WE MAKE YOU "A LOAN."
AND LET YOU "ALONE."
SALARY LOANS. SALARY LOANS.
We are loaning all salaried people strictly upon their plain note, without indorser or security. You can repay in weekly or monthly payments.
YOU'RE TO BLAME IF
YOU FORGET THE NAME "NATIONAL."
THE NATIONAL LOAN CO.,
519-520 Bryson Block, Second and Spring sts. Open 8:30 to 6 p.m. Also open Monday, Wednesday and Saturday evenings till 8 p.m. x*

MONEY TO LOAN—
BUILDING LOANS.
We make good building loans to responsible parties.
Our Commission
One per cent.
THE LAWRENCE B. BURCK COMPANY,
323 S. Hill St. x16

MONEY TO LOAN—
We have a client who has $200,000 to loan on good city property, in sums of $3000 or more.
6 per cent. to 7 per cent.
THE LAWRENCE B. BURCK COMPANY,
323 S. Hill St. x9

QUICK LOANS TO SALARIED PEOPLE. NEW PLANS. NEW SYSTEM. NO INDORSER, NO MORTGAGE, NO SECURITY; ALL WE REQUIRE IS THAT YOU ARE A STEADY WORKING PERSON; 3 PRIVATE OFFICES AND WE GUARANTEE THAT YOUR EMPLOYER OR FRIENDS WILL NOT KNOW OF YOUR DEALINGS.
THE STATE LOAN CO.,
610-611-612 Grosse Bldg., 6th and Spring sts.
Open 8:30 to 6 p.m. Also open Monday, Wednesday and Saturday evenings till 8 p.m. x*

TO LOAN—MONEY.
$300 TO $100,000,
ON CITY OR COUNTRY PROPERTY,
VACANT OR IMPROVED.
RESIDENCE LOANS WANTED.
RANCH LOANS SOLICITED.
MORTGAGES PURCHASED.
APPLY TO MR. KELLY, LOAN DEPT.,
ROBERT MARSH CO.,
SECURITY BLDG., 140 WEST 5TH ST.
HOME 10175. MAIN 5045. x*

MONEY TO LOAN—$250,000 ON FIRST MORTGAGES ON CITY OR COUNTRY PROPERTY, IN LARGE OR SMALL AMOUNTS, AT CURRENT RATES OF INTEREST, NO CHARGES FOR APPRAISING PROPERTY OR DRAWING PAPERS. PROMPT ATTENTION GIVEN TO ALL APPLICATIONS.
GEORGE M. COFFIN & SON,
ESTABLISHED 1892.
SUITE 508, SECURITY BLDG.
F2727, MAIN 3563. x*

MONEY LOANED ON DIAMONDS, JEWelry, watches, typewriters, pianos, furniture, warehouse receipts, mortgages, real estate contracts, etc. Diamond loans our specialty. Loan our own money, do our own appraising, no delay, lowest rates. Business confidential, private rooms. Polite treatment. Bank references. Established 1903. We do the largest upstairs collateral loan business in city. H. T. REID & CO., 142 S. Broadway. Suite 125. A1926.

TO LOAN — CASH CONFIDENTIALLY ADvanced to salaried persons on their own note without security or indorsers, absolutely no publicity, loans repayable in easy installments; considerate treatment, no delays, do not be deceived by catch advertisements, our rates are positively the lowest in the city. Established here for 9 years. Hours 10:30 to 5:30. COMMERCIAL DISCOUNT CO., rooms 628-629 Chamber of Commerce Bldg. x*

TO LOAN—QUICK LOANS ON FURNITURE, pianos and any other personal property. No publicity; goods remain in your possession; money ready same day; lowest rates in city; all the time you want or can be repaid as convenient, reducing interest accordingly. It pays to deal with a reliable firm; 12 years established. CLARK & CO., 201 Security Bldg., 510 S. Spring st. 'Phone F7181, Main 4662. x*

MONEY TO LOAN—
On real estate, in large or small amounts, at current rates; courteous treatment; no charges for appraising property or drawing papers. Established 1890. Ask for MR. COLBY. CHAS. L. HUBBARD CO.,
Suite 724, Security Bldg., Fifth and Spring. x*

WE BUY NOTES, MORTGAGES, TRUST deeds, contracts issued for sale of real estate, etc. We pay all expenses of transfer including cost of certificates. We invest our own funds and can furnish money immediately. Money to loan, secured by either first or second mortgage. NOURSE & COMPANY, 202-204 L. A. Trust Bldg. Telephones A7560; Broadway 1811. x*

QUICK LOANS, FURNITURE, PIANOS, live stock, diamonds, life insurance, etc., also short loans on real estate, first or second mortgage, contracts, etc.; money same day; no commission; business confidential. PACIFIC LOAN CO., 402 Trust Bldg., corner 2nd and Spring. Phones A7750; Main 3616. x*

$500,000 TO LOAN ON REAL ESTATE. Quick loans. Any sum desired. No red tape. Lowest rates of interest. Prompt appraisement. We draw all papers. Building loans a specialty.
Phone A2790. WATSON, 322 L. A. Trust Bldg. x*

PRIVATE MONEY, 6 AND 7 PER CENT., on city or country property; straight and installment building loans. LOCKHART & SON, 601 H. W. Hellman Bldg. A7552, Main 1430. x*

MONEY LOANED SALARIED PEOPLE without security; notes bought; loans on stocks, bonds and warrants. TRADERS' EXCHANGE, 231 Bryson Bldg. Phone Main 6370.

MONEY TO LOAN—
In Sums to Suit.

$500,000 TO LOAN ON CHATTELS.
WATSON'S QUICK LOANS.
Generous loans on furniture, pianos, live stock, diamonds, real estate contracts, personal property; easy terms; confidential. Phone A2790. WATSON, 322 L. A. Trust Bldg. x*

TO LOAN—
—$750,000—
MOYER & GILBERT,
612 Frost Bldg.
City Loans— Ranch Loans,
5 and 6 per cent. 6 and 7 per cent.
Home A3877. Main 5474. x*

MONEY LOANED SALARIED PEOPLE, women keeping house and others without security; easiest payments; offices in 66 principal cities. Save yourself money by getting my terms first. D. H. TOLMAN, 430 Mason Bldg., Broadway and 4th. x*

TO LOAN—
BLANCHE CROOKS,
524 Citizens National Bank Building,
Cor. 3rd & Main.
LOANS MONEY TO SALARIED EMPLOYES.
CONFIDENTIAL.

MONEY TO LOAN AT LOW RATES ON improved city property or for building, on easy terms of payment. Loans can be paid off at any time WITHOUT EXTRA COST. STATE MUTUAL BUILDING & LOAN ASSOCIATION, 223 S. Spring st.

WE MAKE SHORT TIME LOANS SECURED by first and second mortgage on real estate. Our rates are low, our terms are liberal. Can furnish money within 24 hours. NOURSE & CO., 202-204 Los Angeles Trust Bldg. Telephones A7560; Broadway 1811. x*

TO LOAN—CITY AND COUNTRY FOR individuals and estates. Lowest rates.
$250,000.
$250,000.
S. R. EARNEST & CO., 831 H. W. Hellman Bldg., Fourth and Spring. 'Phones. x*

QUICK LOANS ON SALARY AND FURNITURE. Save money by getting our rates. Business CONFIDENTIAL. GREAT WESTERN INVESTMENT CO., Inc., 512 Grosse Bldg., cor. Sixth and Spring. Main 4928, F8848. x*

MONEY CONFIDENTIALLY LOANED TO employees without collateral security. Loans to be repaid in installments of 50 cents or more per week, or $2 or more per month. PEOPLE'S LOAN COMPANY, 636 Citizens' National Bank Bldg., Third and Main sts. x*

WANTED—CAN SAVE YOU INTEREST ON salary, jewelry or any kind small loans; all replies confidential; save heavy interest quick. Address B, box 223, TIMES BRANCH OFFICE. 10

TO LOAN — TWENTY-FIVE HUNDRED dollars ($2500.) Two to four years at seven (7) per cent. Must be good real estate, reasonably close in. HAMMELL & SON, 312 Byrne Bldg. A1525. Main 1537. 9

F. G. WOOD LOANS MONEY ON FURNIture, pianos, live stock, etc.; terms to suit, at lowest rates in city. No removals. Confidential. 426 S. SPRING, Room 507. x*

MONEY LOANED ON DIAMONDS, WATCHes, jewelry. We loan you more money, less interest, hold your goods longer than any one. Tickets issued. LEE BROS., 506 S. Main st. x*

$$$$—TO LOAN—$$$$.
On diamonds, furniture, pianos, real estate contracts, automobiles or any good collateral. DIEU-GARD LAND & LOAN CO.,
308 Broadway Central Bldg.

MONEY TO LOAN—
$200 to $250,000 to loan on real estate and other good securities at current rates. Established 1886. LEE A. M'CONNELL & CO., 311-312 Douglas Bldg.

MONEY TO LOAN—$500 TO $50,000 TO LOAN on city property at current rates. A. C. WIER, 'phone F2094, 509 Security Bldg.

TO LOAN—WE HAVE MONEY TO LOAN in sums to suit, at 7 and 8 per cent. net. E. B. VAN HORNE & CO., A5185, Main 952. 508-509 Grant Bldg. x*

TO LOAN—WE HAVE MONEY TO LOAN on real estate, city or country, at current rates, no charge for drawing papers. O. L. STEVENS & CO., 508 Mason Bldg. x*

TO LOAN—WE HAVE $1000 TO $3000 TO loan at 6 per cent.
CAMERON & DUBOSE,
F1167. 701 Grosse Bldg. x*

MONEY, MONEY, MONEY.
All the first mortgage money you want. COLUMBIA MORTGAGE & LOAN CO., 321-2-3-4-5-6-7 I. W. Hellman Bldg.

TO LOAN—MONEY, ON DIAMONDS AND jewelry. We will give you more money, hold your goods longer and charge less interest; bank references. R. K. MUSSER, 412 O. T. Johnson Bldg.

MONEY TO LOAN—$300, $500, $1500, $1800, $2000, $2100, $2500, $3000; city or country, improved or unimproved, 7 and 8 per cent. No delay. RAMEY BROS., 627 Security Bldg. F2121, Main 9594. x11

R. W. POINDEXTER, 402 WILCOX BLDG., loans money on real estate, large or small amounts. Building loans a specialty.

MONEY TO LOAN ON REAL ESTATE; NO commission charged; immediate appraisements. CLEVELAND & CLEVELAND, 435 H. W. Hellman Bldg. A2650; Main 3056. x*

WANTED—TO MAKE SEVERAL LOANS on lots, 51st Place near Vermont, of about $400 each; lots valued in this vicinity $700 to $1000. Phone SOUTH 1486. 10

MONEY TO LOAN—ON INCOME BUSINESS property at 6 per cent.
TATUM-WINSTANLEY CO.,
A2357, 636 H. W. Hellman Bldg. Main 3363. x14

TO LOAN—FOR QUICK LOANS ON FIRST and second mortgages, any amount, see MECHANICS LOAN CO., 436 Bradbury Bldg. A6670, Main 8219. x*

HAVE $400 TO LOAN ON CITY PROPERTY; liberal rates. HERNDIN, 254 S. Broadway, room 9.

ONE TO FIVE THOUSAND TO LOAN ON city property; liberal rates. HERNDEN, 254 S. Broadway, room 9.

SALARIED MEN AND WOMEN ACCOMmodated without delay or publicity. SOUTHERN CREDIT CO., 411 O. T. Johnson Bldg. x*

MONEY WANTED—
On Real Estate and Collaterals.

WANTED—TO MEET THE MAN WHO IS looking for good security, with a higher rate of interest than he can get in the city, and is willing to go outside for it. Address N, box 40, TIMES OFFICE. x9

WANTED—MONEY ON GILT-EDGE SEcurity, $2500 for 6 months, at 5 per cent. monthly, on Pico Heights improved; commission $90; quick loan. 314 CITIZENS' NAT'L BANK BLDG. 9

WANTED—TO BORROW, $25,000 FOR IMprovements; first mortgage on outside property; security unquestionable; 10 per cent. interest; principals only. Address T, box 17, TIMES OFFICE. 10

WANTED—BY BUSINESS MAN, $1000, WILL give 10 per cent. with $5000 security; no commission paid; private party only. Address Security, box 280, TIMES BRANCH OFFICE. 9

WANTED—A LOAN OF $3500 FOR 3 YEARS at 7 per cent., on corner lot and 2-story 8-room house in the Wilshire section; value $5000. Address O, box 157, TIMES OFFICE. x10

WANTED—MONEY; $10,000, 3 YEARS, 8 per cent., security 20 acres oranges, fine home place, worth $30,000. Address W, box 296, TIMES BRANCH OFFICE. 10

WANTED—PARTY WITH $10,000 CASH; I can show you 25 per cent. revenue clear if you have the cash. See MR. PETERS, 440 Douglas Bldg. 9

WANTED—$8000 FOR THREE YEARS, ON $25,000 flat building, close in; no agents; act quick. SIMONEAU & CO., 210 Security x*

WANTED—HAVE $4000 GILT-EDGE SEcurity; want to get loan of $800; will pay 2 per cent. per month. Address B, box 263, TIMES BRANCH OFFICE. 10

WANTED—THREE TO FIVE THOUSAND for three to five years at 8 per cent.; gilt edge security. No agents. Address S, box 150, TIMES OFFICE. 10

WANTED—TO BORROW TODAY, $1000 FOR 6 months, at 3 per cent. monthly, on $4000 city property; commission $90, 314 CITIZENS' NAT'L BANK BLDG. 9

WANTED — $1200, 3 YEARS, AT 7 PER cent., first mortgage on good lot, improved, with 5-room cottage. Address Monday, C. L., 4312 S. FIGUEROA. 10

WANTED—SUMS $2000 TO $4000 ON PERsonally inspected building loans in Wilshire-Westlake sections. J. E. OSBORNE, 312 Union Trust Bldg. F2215. x*

WANTED—$5000 ONE YEAR 8 PER CENT., secured by income property. EUGENE WESTON, 709 Wright & Callender Bldg. Main 2646. 9

WANTED — MONEY. FUNDS INVESTED WITHOUT COST TO INVESTOR in guaranteed mortgages on realty. SCHLOESSER, 216 Central Bldg.

WANTED — TO BORROW $2000, 8 PER cent. for two or three years, on 10 acres of choice land, near Glendale. Value $6000. Address T, box 126, TIMES OFFICE. 9

WANTED—MONEY, ANY AMOUNTS TO place in small quick loans, with big interest; interviews confidential. Address B, box 224, TIMES BRANCH OFFICE. 10

WANTED—TO MEET ENGLISH LADY OR gentleman with $1000, will pay good interest; give good security. Address B, box 225, TIMES BRANCH OFFICE. 9

WANTED—$300; WILL PAY 10 PER CENT. for 60 days; A-1 real estate, first mortgage security. CAMERON & DU BOSE, 701 Grosse Bldg. x30

WANTED—TO BORROW THIRTY-FIVE hundred dollars, five years, seven per cent., on ranch property, forty per cent. valuation. ROSS REALTY CO., Riverside. 9

WANTED—LOAN OF $2200 FOR THREE years on handsome 6-room bungalow, just completed, value $4400. 625 W. 49TH PLACE. 9

WANTED—$600 ON GOOD FURNITURE, ample security; will pay 2 per cent. month. PHONE A7390. 10

WANTED—$6000 AT 6 PER CENT., ON close-in income property, fine corner. LEUSCHNER & CO., 838 S. Spring. 10

WANTED—$4000 ON VALUABLE ACREAGE, south; 7 or 8 per cent. SMITH & SMITH, 529 Douglas Bldg. 9

MONEY WANTED—
On Real Estate and Collaterals.

WANTED—MONEY ON FIRST MORTGAGES.
$800—3 years, 8 per cent. net, lot 50x108, 85th st. near Moneta ave., with new bungalow; value $1650. Bonus of $10 if taken today.
$1500—3 years, 8 per cent. net, on 50-foot lot with fine bungalow of 5 rooms, on 49th Place near Figueroa st.; value $3000. Bonus of $15 if taken today.
$1500—3 years, 7 per cent. net, on lot 35x135 on 43d st. near Maple ave., improved with fine 5-room bungalow, occupied by owner, value $3000. Bonus of $15 if taken today.
$1500—3 years, 8 per cent. net, on lot 40x145, just off Colegrove car line, Hollywood, with fine new bungalow, just finished; value $3000.
$1500—3 years, 8 per cent. net, on lot 42x200 on Dryden ave. near Louise st., GLENDALE, improved with fine 5-room bungalow, value $3000. We have three loans, all same as this, all A1 loans. Bonus of $15 if taken today.
$1600—3 years at 8 per cent. net on lot 50x150 on Pacific ave., between Michigan and Prospect aves., HOLLYWOOD, value $1200; improved with fine new thoroughly up-to-date bungalow, value $2200; total value, $3400.
$1600—3 years at 8 per cent. net on lot 42x200 on Dryden ave., near Louise st., GLENDALE, value $1000; improved with fine new modern 6-room bungalow, value $2200; total value, $3200.
$1600—3 years, 8 per cent. net on lot 40x125 on 56th st. near Vermont ave., improved with 6-room bungalow; value $3200.
$1100—3 years, 8 per cent. net, on lot 43x140 on Alice st. near Cypress; value $700; improved with story and half 7-room house, value $1500; total value, $2200.
$1800—3 years, 8 per cent. net, on lot 50x120 on north side of 53d st. between Hoover and Figueroa sts.; value $1000; improved with two-story, seven-room residence, value $2500; total value, $3500.
$1800—3 years, 8 per cent. net, on lot 40x135 on Second ave. near Jefferson st.; value $1200; improved with fine, modern, 6-room bungalow; value $2800; total value, $4000. Occupied by owner.
$2500—3 years, 7 per cent. net, on lot 50x150 on Ardmore ave. near Second st., value $1550; improved with modern 7-room story-and-half residence, value $2500; total value $5050. This is the celebrated Wilshire avenue district.
$2400—3 years, 7 per cent. net, on lot 45x125 on Arroyo Seco ave. near Avenue 24, value $1100, improved with new, modern, 7-room, story and half cottage, value $2500; and a 4-room modern house in rear, value $1200; total value, $4800.
$6000—3 years, 8 per cent. net, on lot 46x128, on Irolo st., near Pico st., value $3500; improved with new, modern 16-room flat building, stone front, renting for $80 per month, value $8500; total value $12,000.
$7000—3 years, 8 per cent. net, on lot 50x150 on Moneta avenue between 48th and 49th Streets, value $5000, with modern two-story pressed brick front building, 2 large stores, 2 offices and 4 apartments, value $9000; total value $14,000. This is a fine modern business block. Bonus of $70 if taken today.
$18,000—3 to 5 years, 6 per cent. net. on fine corner business lot on East First street, 81x148, value $24,000; improved with a building 3 stories, 81x100, consisting of five stores, two offices and one lodge room, monthly rents $375, value of building $26,000; total value $50,000.
References — Title Insurance & Trust Co., Title Guarantee & Trust Co., Los Angeles Abstract & Trust Co., First National Bank, Citizens' National Bank.
MATTHEWS & MATTHEWS,
The Leading Mortgage Loan Brokers,
505 Douglas Bldg., cor. Third and Spring sts. x9

WANTED—MONEY—
$800—3 years, 7 per cent., on 5-room house, south; value $2200.
$500—3 years, 8 per cent., house value $1200.
$1300—3 years, 7 per cent., modern house, southwest; value $2800.
$1400—3 years, 7 per cent., Magnolia ave., near 18th st.
We have more than 20 good applications.
M. M. DAVISON & SON, rooms 204-6 Wilcox Bldg. x9

WANTED — WILL SELL SOME EXTRA CHOICE REAL ESTATE CONTRACTS, DRAWING 7 PER CENT., PAYABLE MONTHLY.
F. H. REDPATH,
SOUTH 559. 4200 S. FLOWER.
x20 "BUILDER OF BEAUTIFUL HOMES."

WANTED—MONEY TODAY; SECURITIES guaranteed. Will sell $1600 trust deed for $1500; want $4500 at 8 per cent. on $10,000 residence. Want $5000 at 8 per cent. on $15,000 residence. Want $450 at 5 per cent. monthly; commission $25. 314 CITIZENS' NAT'L BANK BLDG.

WANTED—FIFTEEN OR TWENTY THOUSand dollars in A1 mercantile business, established 8 years; closest investigation requested; will take any part five thousand up. This is a rare chance; will give position to young man with business experience. Address T, box 150, TIMES OFFICE. 9

WANTED—$1000; WILL GIVE 500 SHARES local industrial stock, par value $5000; must have the money; will guarantee 25 per cent. profit within 30 days, and back guarantee with good city real estate. Address T, box 52, TIMES OFFICE. 9

WANTED — WE HAVE TWO APPLICAtions for building loans of $2500 each, 7 per cent. for 3 years. This property is situated in the Wilshire district and gilt-edge security. PETER NOLAN & SON, 611-12-13 Citizens Nat. Bank Bldg. 9

WANTED—$3000 TO $4000 ON PERSONALLY inspected building loans for residences. J. E. OSBORNE, 312 Union Trust Bldg. F2215. x*

STOCKS AND BONDS—
And Mortgages.

WE WILL BUY—
500 Pacific Wireless.
1000 Amazon Oil.
1000 Gold Park Consolidated.
1000 Jerome Mines Development.
500 P. B. Steifer.
500 Pick and Drill.
500 Hubbard Elliott.
1000 Tom Reed.
500 Anti-Fraction, J. B.
1000 Trustee Units, No. 2.
1000 Premier Oil.
2000 Mt. Gaines.
All wireless stocks in payments.
WILL SELL—
1400 S. W. Packing So., 12c.
300 Seabrook axle.
HALDEMAN & CO., 1013-1014 Union Trust Bldg. Phones Home F1647. Bdwy. 1866. 9

FOR SALE—WITH OPTION OF REPURchase within 12 months, at 12 per cent. interest, 25,000 shares genuine California corporation stock for $10,000, to provide wages to complete work on mine; private parties please investigate my 15 years' standing. Address A, box 266, TIMES BRANCH OFFICE. 10

FOR CHOICE OIL, MINING AND DREDGing stocks on proved and producing properties, see F. C. GOODIN, 306 Laughlin Bldg. I handle only gilt-edged securities. 9

WANTED — EXPERIENCED OPTIMISTIC stock salesmen, brokers, promoters; investigate. Remunerative proposition. BROADWAY 9776; F8236. 622 West Sixth. 10

WANTED—GOOD STOCKS AND BONDS for good clear land in Los Angeles and Kern County. CAMERON & DUBOSE, 701 Grosse Bldg. x11

R. W. POINDEXTER, 409 Wilcox Bldg. loans on mortgages or gilt edge stocks and bonds at reasonable rates. Street bonds purchased. x9

THINGS ON WHEELS—
All Sorts.

AUTOMOBILES.

FOR SALE—ONE CADDILAC DELIVERY car, 1909 model; one Duro delivery car, 1909 model; both machines in good condition. Apply MUNGER'S LAUNDRY, 125 S. Los Angeles. 10

FOR SALE—STODDARD-DAYTON, '08, 45-H.P., with Warner speedometer, magneto, top, glass front, prestolite tank, tire irons, etc.; car and paint in perfect condition; $1500 cash. BUXTON, 1730 Magnolia. West 3268. 9

$2500—AEROCAR ROADSTER IN PERFECT condition, for quick sale; will take $400; now get busy. Don't lose this snap.
MANHATTAN AUTO & PARAOPLANE CO., 1216-18 S. Olive st. x9

FOR SALE—7-PASSENGER AUTO, FULLY equipped, with top, front glass, speedometer, clock, extra casings, 4 inner tubes and tools; only $1200. Address S, box 134, TIMES OFFICE. 10

'09 TOURIST ROADSTER, DOUBLE RUMble seat, practically a new car; swift and powerful; sold at a big sacrifice. See the MANHATTAN AUTO & PARAOPLANCE CO., x9 1216-18 S. Olive st.

TWO NEW 30x3½ CASINGS, HEAVY Bailey tread, cost $28 each; hurry; any reasonable offer accepted. Address T, box 28, TIMES OFFICE. 10

WANTED—YOUR AUTOMOBILE TO OVERhaul, rebuild or paint; will make a quick sale on commission. Phone 28361. Address LOCKE, 138 W. 41st. 10

FOR SALE—OR EXCHANGE—FOR LOT, A new, light delivery auto truck, suitable for grocery, laundry, etc. Have no use for it. Can be seen at 2121 VERMONT AVE. 10

FOR HIRE—PIERCE 40 H.P., 7-PASSENGER auto, $3 first hour, $2.50 second, $10 for 5 hours. Call any time. HOME PHONE 22038.

FOR SALE — RAMBLER AUTO TRUCK, first-class condition, capacity 3000 lbs.; does the work of two teams. 'PHONE EAST 2200, evenings.

FOR EXCHANGE—WILL EXCHANGE MY 2-cylinder 18-h.p. 4-seated auto for good horse and buggy and some cash, for what have you? WEST 2580. 9

WILL TRADE GOOD PAYING STOCK FOR automobile. 'Phone appointment MAIN 6128. 10

FOR SALE—'07, 5-PASSENGER MITCHEL. Inquire J. A. WILCUT, 312 H. W. Hellman Bldg. Tel. Main 10. x16

FOR SALE—THOMAS FLYER, 1907 MODEL, good condition, cheap. Phone Pasadena MAIN 2304. 11

TO LOAN—MONEY, ON AUTOMOBILES; liberal low rates, confidential. Address N, box 25, TIMES OFFICE. 9

FOR SALE—NEW '09 RAMBLER, 45-H.P., machine cost, with equipment, $3400; will sell for $2500 cash. WEST 3268. 9

FOR EXCHANGE—15,000 SHARES, MARKET price $1 share, for automobile. Address Y, box 278, TIMES BRANCH OFFICE. 10

FOR SALE — 45-H.P. AUSTEN TOURING car, good as new, cheap. Call between 9 and 2, 215 WILSON BLK., 102 S. Spring. 9

FOR EXCHANGE — NICE 4-CYLINDER auto; want real estate, clear. 'Phone MAIN 6128 before 10 a.m. 9

THINGS ON WHEELS—
All Sorts.

AUTOMOBILES.

FOR SALE—

1908 PIERCE GREAT ARROW, 6-CYLINDER, 7-PASSENGER, 48-H.P. TOURING CAR. JUST BEING THOROUGHLY OVERHAULED, REPAINTED, ETC., IN OUR OWN SHOP, AND WILL BE IN FIRST-CLASS CONDITION and will sell at a bargain if you are looking for a high-class car at $2500 less than agent's cost, this is your chance.
SEE A. G. FAULKNER, 1227-29 S. Main st.
x9 Pierce Arrow Agency.

FOR SALE—

1909 CHALMERS DETROIT, 40-H.P., LIKE NEW, FULLY EQUIPPED, SPEEDOMETER, TOP, GLASS FRONT, PRESTOLITE TANK, SEAT COVERS; THIS CAR IS LIKE NEW AND HAS ONLY BEEN RUN 900 MILES. WILL SELL AT A BARGAIN. IF YOU WANT TO SAVE MONEY, INVESTIGATE THIS.
SEE A. G. FAULKNER, 1227-29 S. MAIN ST.
x9 PIERCE ARROW AGENCY.

7-PASSENGER CARS FOR RENTAL OR stage line use.
'08 Pierce Arrow, 6-cyl., 48-h.p.
'08 Thomas, 4-cyl., 60-h.p.
'08 Royal Tourist, 4-cyl., 45-h.p.
'07 Thomas Flyer, 4-cyl., 60-h.p.
'07 Rambler, 4-cyl., 40-h.p.
All in the pink of condition; fully equipped and guaranteed.
Seeing is believing.
MANHATTAN AUTO & PARAOPLANE CO., x9 1216-18 S. Olive st.

FOR SALE—
1 Waverly Electric, new batteries, $350.
1 Franklin 5-passenger, $900.
1 '09 Northern 5-passenger, $850.
1 White Streak Buick, '09, $925.
1 4-cylinder Ford with top, $400.
1 5-passenger Reo, $350.
1 Waltham roadster, $325.
Come and see us. We will tell you all about it.
THE ANGELUS GARAGE,
10 110 E. Third and Main.

SPECIAL SALE—
THIS WEEK ONLY.
MANHATTAN AUTO & PARAOPLANE CO.,
We are not selling out, just cleaning house, as it were; everything goes; 20 per cent. off on all prices. We must have more room for '09 and '10 cars. Hurry, Hurry.
MANHATTAN AUTO & PARAOPLANE CO., 1216-18 S. Olive st. x9

FOR SALE—A GOOD 4-CYLINDER, SECond-hand Mitchell with our guarantee back of it is the best buy on the market. You take no chances. We have several runabouts and touring cars at low prices for cash. GREER-ROBBINS CO., Mitchell Agents, 1501 S. Main st. Phones Home 25813; Broadway 5410.

PACKARD, '07, 5-PASSENGER CAR; A handsome machine, fully equipped, at a price that will interest anyone. For this and other snaps, see
THE LIVE ONES,
MANHATTAN AUTO & PARAOPLANE CO., 1216-18 S. Olive st. x9

FOR SALE—WELL EQUIPPED GARAGE in very rich town of 30,000; season just commencing; owner having other business, $2500. Would take half cash, balance to suit. This is a money maker. You would do well to investigate. Address T, box 41, TIMES OFFICE. 11

RUNABOUTS—
Maxwell, Oldsmobile, Mitchell, Electrics and others; we are going to clean up these small cars regardless of what we get for them. Make us an offer.
MANHATTAN AUTO & PARAOPLANCE CO., x9 1216-18 S. Olive st.

SNAP FOR PHYSICIAN—
Ford 4-cyl. roadster; top, magneto, Gabriel horn, clock, speedometer, headlights; in dandy shape; will be sold at a bargain.
MANHATTAN AUTO & PARAOPLANE CO., 1216-18 S. Olive st. x9

$650—4-CYLINDER, 4-PASSENGER FORD tourabout, top, magneto, storage battery, speedometer, Rushmore generator, and lamps; three new tires; guaranteed in perfect running order. MACRAE, 1507 Third ave. Home 'Phone 73498. 10

FOR SALE—1-TON AUTO DELIVERY WAGon, cheap. Inquire 747 CENTRAL AVE. 10

MANHATTAN AUTO & PARAOPLANCE CO., x9 1216-18 S. Olive st.

BICYCLES AND INVALID CHAIRS.

BICYCLES FROM $5 TO $50. GOOD TIRE, $2.25. Repairing and supplies at cash prices. KNIGHTS, 134 N. Spring, near 1st. 9

COACHES, CARRIAGES, VICTORIAS.

CLOSE CARRIAGE IN FINE CONDITION, for sale at $75 cash. See carriage at 350 WORCESTER, Pasadena. Owner 414 West Colorado. x9

FOR SALE—ONE BASKET SURREY, COST $300, and one Kimball Victoria, cost $2300; must be sold. GEO. J. BIRKEL, 345-347 S. Spring st. x*

MOTORCYCLES.

CASH BARGAIN TODAY, '09 INDIANS, $165, Excelsior, $190; '09 Twin Thor Magneto, $225; Twin, '08 Indian, $180. Others $50 up. L. A. MOTORCYCLE CO., 843 S. Spring. 9

FOR SALE—MOTORCYCLE, FIRST-CLASS condition. Call engine room, 1325 E. 6TH ST.

FOR SALE—'09 EXCELSIOR, $135; '08 Indian, $70; both big bargains; must sell one quick. B3256. 9

LIVE STOCK FOR SALE—
Horses, Cattle, Mules, Etc.

FOR SALE—JUST ARRIVED FROM THE north with carload of mules and horses; these mules are all good, sound work mules, weighing from 850 to 1300 lbs. each., and from 5 to 8 years old; these mules are good, heavy boned, blocky built mules, and the prices are right. Call 846 SAN PEDRO ST. 9

FOR SALE—MUST HAVE AN AUTO; SO my handsome dark bay horse for sale; city broke for driving, also for saddle, nearly 6 years old, afraid of nothing. Call Sunday at 2301 S. GRAND AVE. Ask for Joyce. Phone 21113. 11

FOR SALE—PAIR WELL-MATCHED, GENtle Arabian horses, very stylish; two sets double harness, silver and brass-mounted; one basket surrey, one Kimball Victoria; must be sold. GEO. J. BIRKEL, 345-347 S. Spring st. x*

FOR SALE—1 FRESH 4-YEAR-OLD BROWN Jersey cow, with heifer calf, giving 4 gallons of good rich milk per day; kind and gentle; will guarantee this cow as represented. 1057 DEWEY AVE. W. Ninth st. car. 10

FOR SALE—12 BLOCKY BELGIAN HORSES, ages 4 to 7 years; weight 1300, 1400 each; 2 matched teams, blacks; 2 matched teams, bays and 2 single drivers and saddlers. J. N. MORRISON, 2 miles S.W. Compton. 10

FOR SALE—BRIGHT BAY MARE, 7 YEARS old, good driver, gentle, pretty as a picture, saddle, bridle, harness and rubber-tired buggy, almost new, all for $150. 1122 W. 36TH PLACE. 'Phone B2827. 10

FOR SALE—TEAM OF MULES, HARNESS and wagon; complete outfit; mules weigh about 1250 lbs. each; 3¼-inch wagon with bed. Price for the outfit, $415. MR. ADAMS, 2025 Bay st. x9

FOR SALE—ONE 1700-LB. TEAM, 6 YEARS old; will trade for larger team, weight about 2400 lbs.; a lot of barley, oat and wheat hay for sale from $8 and up delivered. 709 SIERRA ST., East 1900. 10

FOR SALE—A YOUNG JERSEY FAMILY cow, giving a big flow of rich milk per day; will be fresh in February. Then 5 gallons per day; will let go reasonable. Call 1163 EAST ADAMS ST. 10

FOR SALE—FINE YOUNG STANDARDbred driving horse; good size and guaranteed sound; also Babcock buggy and harness, good as new. A. H. WHITE, 1204 Orange st. 11

FOR SALE—TEAM OF BLACK HORSES; blocky built, 6 and 8 years old; weigh from 1250 and 1300 lbs. each, and sound in every way; price $300. Call 846 SAN PEDRO ST. 9

FOR SALE—HIGH BRED BAY MARE, 4 years old, weighing 1000 pounds; also buggy and harness. Call 817 CENTRAL BLDG. Broadway 1857; F3686; Elton. x9

FOR SALE—GOOD DELIVERY AND ALL-purpose horse; weight 1050 lbs., 7 years old; sound in every way; this is a bargain. Call 846 SAN PEDRO ST. 9

FOR SALE—$100; PROSPECTING OUTFIT; 4 BURROS, SADDLES, BRIDLES, TENT, COOKING UTENSILS, TOOLS. MEADOWS, 501 S. FIGUEROA. 11

FOR SALE—BROWN MARE, 6 YEARS OLD, sound and fine driver; also nearly new buggy and sorrel work horse, weight 1100 lbs. 219 W. NINTH ST. 9

FOR SALE—GOOD WORK TEAM; WEIGHT 2800 lbs.; just off of hard work; bargain; also good all-purpose horse, 1150 lbs., $85. Three cheap horses. 1005 CENTRAL AVE. 9

FOR SALE—FRESH 5-GALLON JERSEY-Holstein cow, 5 years old, rich, easy milker; $55 if sold today. 125 N. PRITCHARD ST. Downey ave. car. 9

FOR SALE—ONE IRON GRAY HORSE, 16 hands high and sound; weight 1270. Inquire at 2060 WEST JEFFERSON. J. D. Toustun. 10

FOR SALE—NICE GENTLE HORSE, $65; buggy $15; wagon $10; single harness. 646 S. LOS ANGELES. 9

FOR SALE—GRAY MARE, 6 YEARS OLD, good for all purposes; we have no use. 770 E. 15TH ST. 10

FOR SALE—BY PRIVATE PARTY, NICE gentle 1100 lb. mare, surrey and harness. MRS. MACK, 1621 Crocker st. 10

FOR SALE—HORSE, WAGON, TWO HARnesses, price $50. 415 E. 36TH ST. 9

FOR SALE—COLT SIX MONTHS OLD. 133 W. 17TH ST. 10

LIVE STOCK FOR SALE—
Horses, Cattle, Mules, Etc.

FOR SALE—AT AUCTION, MONDAY, OCT. 11, AT 10 A.M. TWO CARLOADS OF HORSES, MARES AND MULES, JUST ARRIVED FROM THE NORTH, RANGING IN AGE FROM 3 TO 9 YEARS AND WILL WEIGH FROM 1000 TO 1400 LBS. ALL IN GOOD CONDITION AND READY FOR WORK, SEVERAL EXTRA GOOD TEAMS, SINGLE DRIVERS, AND SADDLE HORSES. IF YOU ARE CONTEMPLATING BUYING STOCK YOU CAN WELL AFFORD TO WAIT FOR THIS SALE, FOR YOU CAN FIND A HORSE FOR ANY PURPOSE WHATEVER. EVERY HORSE OR MULE WILL BE POSITIVELY SOLD AS REPRESENTED, EVERY HORSE WILL BE HITCHED TO YOUR SATISFACTION; IF NOT FOUND TO BE A GOOD WORKER, DON'T PAY YOUR MONEY. I HAVE BEEN HOLDING SUCCESSFUL SALES AND DOING BY THE PEOPLE JUST AS I SAY I WILL DO. I WILL CONVINCE YOU OF THIS FACT IF YOU WILL ATTEND THIS SALE. SALE STARTS AT 10 A.M. AT THE SEVENTH STREET HORSE AND MULE MARKET, 7TH AND CROCKER ST. J. D. HOWARD, PROPRIETOR. MAIN 6996. WILLIAM N. SNOWDEN, AUCTIONEER. N.B.—DON'T FORGET DAY AND DATE OF SALE. 10

FOR SALE—SEVERAL GOOD RANCH teams; weight from 2400 to 2650 lbs.; ages from 5 to 9 years old; 5 head of good, low, blocky mares, 2 good express or laundry horses; 1 good saddle horse; some nice driving horses; 1 team of cheap mules. Call at 1121 SAN PEDRO ST. x9

LIVE STOCK FOR SALE—
Poultry, Birds, Dogs, Etc.

FOR SALE—200 YOUNG LAYING HENS, white and brown leghorns, Howard & Lytel strain, these birds are true to molt; will let go real reasonable. Call 1163 EAST ADAMS ST. 10

FOR SALE—MOSCOVY DUCKS. CALL AT 842 WEST 58TH PLACE. 10

DOGS OF ALL KINDS.

FOR SALE — EXCEPTIONALLY GOOD Irish Terrier dog puppy, 8 months old. Both sire and dam imported and registered. Price $25. F. A. HABERSHAM, North Pine ave., Hollywood. Tel. 57264.

FOR SALE—POINTER; ONE OF THE BEST broke field dogs in the city; 20 months old; handsome dog. HOME 'PHONE 20061. x10

LIVE STOCK WANTED—
Of Various Kinds.

WANTED—TO HIRE FOR 60 OR 90 DAYS, 2 or 3 teams with harness for ranch work. Must be true and good workers. Mules preferred. Best of care given. ROOM 12, 221½ S. Spring st. x*

WANTED—GOOD SPAN FARM HORSES; good milk cow and coop of good chickens; will give good clear alfalfa land for same. CAMERON & DU BOSE, 701 Grosse Bldg. x11

WANTED—SOUND, GENTLE PONY FOR little girls; also harness and cart. Write particulars. THE MISSES FAUNTLEROY, Altadena. x11

WANTED—TO BUY CALVES, BEEF COWS and bulls. Address JULIUS BACK, 3821 Maple ave. South 2887, Home 21940. 11

WANTED—1000 HEAD OF SHEEP TO PASture; also horses, colts and heifers. 709 SIERRA ST. East 1900. 10

WANTED—A 2400-LB. TEAM; WILL TRADE a lot of barley, oat and wheat hay for them. 709 SIERRA ST. East 1900. 10

WANTED—TO RENT HORSE FOR LIGHT work; must be cheap. Call up EAST 2234. 10

LIVE STOCK EXCHANGE—
What Have You?

FOR EXCHANGE—OR SALE—FOR HORSE, fine Jersey, 2½ gallons of very rich milk; gentle for lady. 1527 N. MAIN. 10

MINING—

I HAVE ONE OF THE FINEST MINES IN the country on lease and bond, can pay for same out of ore taken out, no payments to be made, over half-million blocked out, everything running now, nice plant on property, every thing complete. I need a few thousand dollars to finish paying for machinery and equipment now installed and running; must have it at once, as amount is now due. I can show you and prove same, at once. Best see some of the gold, do not answer unless you can put up at least $2000 down. Address A, box 275, TIMES BRANCH OFFICE.

WE HAVE 250,000 TONS OF TAILINGS near railroad and water; that can be treated at a profit of $1 per ton; would sell or give an interest to a party who would put up a suitable plant; might accept a royalty proposition. W. K. MILLETT, Daggett, Cal. 17

F. A. SENNET, REFINER, ASSAYER AND smelter. Cash for bullion, fluxes or cyanide products; ores reduced. ROOM 144, Wilson Bldg., First and Spring sts.

MINE FOREMAN, THOROUGHLY EXPERIenced in quartz mines; sober, reliable, with best of reference wants job; strictly non-union. Address S, box 89, TIMES OFFICE. 10

IRVING & CO., GOLD REFINERS AND ASsayers. Cash for bullion. 123 N. MAIN ST.

ACME ASSAY OFFICE, 121½ S. BDWAY. Gold, 75; gold-silver-copper, $1.25.

ASSAYING—

R. A. PEREZ, ASSAYER, CHEMIST AND metallurgist, highest references. Established 1886, 130 N. MAIN. x*

MORGAN & CO., GOLD AND SILVER REfiners. Cash for ore and bullion. 227 S. MAIN.

I TEACH PRACTICAL ASSAYING, CYAniding, etc. 121½ S. BROADWAY, room 4.

IRVING & CO., GOLD REFINERS AND ASsayers; cash for bullion. 123 N. MAIN ST.

ANALYTICAL CHEMIST, H. L. PAYNE, Baverstock & Staples, 223 W. First st. x*

ACME ASSAY OFFICE, 121½ S. BDWAY. Gold, 75c; gold-silver-copper, $1.25.

KADISH & ROACH, ASSAYERS, CHEMists and metallurgists. 217 W. NINTH ST. x*

GOVERNMENT LANDS—
And Land Scrip.

I CAN LOCATE YOU ON A 160 ACRES OF good land, 4½ miles from a town and railroad; adjoining other farms; water easily developed; 90 miles from Los Angeles. Call 1826 DOWNEY AVE. 'Phone East 902. 9

GOVERNMENT LAND. I LOCATE YOU ON fine soil at $1 per acre; land sells adjoining at $10 per acre. ROBERTSON AGENCY, 123 S. Broadway. x9

RELINQUISHMENT—CAN PLACE YOU ON 80 acres government land, 2 miles of Coachella for $100, if taken at once. Apply 229 MASON BLDG. x20

OIL PROPERTY—

FOR SALE — OIL PRODUCTION, 4 GOOD wells, pumping oil, one well drilling. Steel storage tank, reservoirs, boilers, pipe lines, 20-year good lease, 18 or 20 more wells can be drilled. This is a money-maker. See MR. FRYE, room 311, 207 S. Broadway. x30

FOR SALE—OR EXCHANGE, 320 ACRES proven oil land in light oil belt, price $15,000; for full particulars call and see, or address owner, 840 WEST 36TH ST., Los Angeles. No agents. 11

FOR SALE—80 ACRES PROVEN OIL LAND, deeded, Ventura county. E. G. ROBINSON, 232 Mason Bldg. x10

PATENTS—
And Patent Agents.

BECKER & BLAKESLEE, PATENTS. (Tracy C. Becker, Raymond Ives Blakeslee.) formerly of New York. Lawyers and solicitors. Patents and copyrights secured and trademarks registered in all countries. Litigation in all courts. 216-218 MASON OPERAHOUSE BLDG., 127 S. Broadway. 'Phone A7212. x*

PATENTS, TRADE-MARKS, COPYRIGHTS, in all countries, every branch of patent business. ST. JOHN DAY, 801 Union Trust Bldg. Phone F4667. Established over 40 years. 12

PATENTS AND TRADEMARKS SOLICITING and litigation. TOWNSEND, LYON & HACKLEY, 504 Merchants' Trust Bldg., 207 S. Broadway. Home A8191, Main 9120.

G. E. HARPHAM GETS PATENTS, INVENtions financed; patent litigation; 25 years' experience. 817 UNION TRUST BLDG. x*

PIONEER PATENT AGENCY, HAZARD & STRAUSE, founded 25 years, 639 Citizens' Bank Bldg., 3d & Main. PATENT BOOK FREE. *

JAMES R. ROGERS, EX-EXAMINER U. S. Patent Office, patents. 428 BYRNE BLDG.

DETECTIVE AGENCIES—
And Detectives.

ELMS DETECTIVE AGENCY, WILL UNdertake all legitimate detective work intrusted to it by corporations, attorneys or individuals; correspondence everywhere; very best of references. Established 1897. Office WILSON BLDG., Los Angeles, Cal.

FREEMAN'S DETECTIVE AGENCY, 609-10-11 Union Trust Bldg., established 1895. Confidential investigations made in any part of the world by expert operatives; prompt and accurate reports on all cases.

JOHN F. CRONIN, BRYSON BLDG., 2ND & Spring sts. 6 years a State officer, 20 years U. S. secret service agent.

PRIVATE DETECTIVE, LONG EXPERIence; bank and professional references, confidential; price reasonable. 'PHONE 25108. 10

BOILERS—
And Boiler Works.

L. A. BOILER WORKS, MFRS. OF BOILers and tanks. Special attention to repair work. 119 REDONDO ST. Tel. E. 2256; A1838. x*

Classified Liners

LOST, FOUND, STRAYED— And Stolen.

LOST—ON TUESDAY, OCTOBER FIFTH, heavy gold fob chain, with moss agate charm, between Tenth and Main and Second and Broadway. Kindly return to N. P. BAILEY, 304 Frost Blk., and receive reward. 10

LOST—THURSDAY EVENING, AT GOLDberg-Bosley Hall, or between there on 16th to Main, or on Main-st. car, 2 rings tied in a handkerchief. Liberal reward offered. Call up 25071. 9

LOST—ON BROADWAY, BET. 4TH AND 5th, ladies' watch with painted blue and black flowers and the initials C. V., on case. Chain fob, attached. Reward. 2613 DARWIN AVE. 9

LOST — ENVELOPE ADDRESSED TO Florence Hettinger, containing legal paper, Monday, on or near W. Ninth st. Return to 120 W. EIGHTH, and receive suitable reward. 13

LOST—FROM RESIDENCE, 844 E. WASHington, on Thursday, Oct. 7, 1 bitch and dog; blue Great Danes. Return and receive reward. 'PHONE 10675. 10

LOST—ON 3RD ST., BETWEEN HILL & Main, a watch fob, lions head, return and get reward from W. R. DAVIS, 422 H. W. Hellman Bldg. A4463. 10

LOST—DIAMOND RING, THURSDAY IN or near Women's Clubhouse on Figueroa st. Address T, box 16, TIMES OFFICE. Suitable reward. 9

LOST—BETWEEN 13TH AND OLIVE AND 49th and Central ave., auto tail lamp. Reward. 947 E. 49TH ST. South 882. 9

LOST—A BEAD PURSE ON VENICE cars. Return to 705 S. BROADWAY. Reward. Mrs. W. Swetland. 9

LOST—ONE SMALL HAND SATCHEL AND one overcoat. Return to FRANK S. GRUBBER, 121 W. Second st. Reward. 10

LOST — FRIDAY, GRAY PEARL BROOCH pin; old English setting. Finder return to 244 N. BREED ST. for reward. 9

LOST—A TIFFANY SETTING SOLITAIRE diamond ring. Finder please leave at PARK BANK and receive liberal reward. 10

LOST—BUNCH OF KEYS. RETURN TO S. G. SELOVER, 147 S. Broadway. 'Phones Main 1273, A2732. Reward. x9

LOST—CORAL VEIL PIN. FINDER RETURN to 1224 CROWN HILL AVE., or 'Phone 52945. 9

LOST — HAND-PAINTED BROOCH PIN, pink rose design, with blue border. 1147 GRAMERCY PLACE. 11

LOST—BROWN BULL DOG WITHOUT COLlar, good reward offered. PHONE 72039. Address 1919 Western ave. 10

LOST—BUNCH OF KEYS ON NORTH MAIN or Spring. Finder please ring up. PHONE A2190. 11

LOST—STRING OF PINK CORAL BEADS. Reward. 777 N. LOS ROBLES AVE., Pasadena. x10

FOUND—HORSE COLT, LIGHT BROWN. J. GRAVES, Woodside and Compton ave. 10

LOST—A STRING GOLD BEADS. LIBERAL reward. 'Phone TEMPLE 461. 9

PHYSICIANS— With Office and Hours.

DR. AND MRS. WELLS, SPECIALISTS IN DISEASES OF WOMEN. No matter what your trouble or how long standing it may be, they can help you. Their improved antiseptic methods are the result of 25 years' experience in American and European hospitals and are POSITIVELY GUARANTEED in every case they treat. Those who have been unsuccessfully treated elsewhere are especially invited to call. Private home before and during confinement for patients who wish to remain under the doctor's personal care. Consultation free and confidential. Hours 10 a.m. to 5 p.m., Sunday, 10 to 12. 3rd S. SPRING ST., room 206. Home Phone F5684. Broadway 3011.

BLOODLESS SURGEONS AND PHYSICIANS Without cutting or bloodshed, we TREAT and CURE CANCERS, PILES, TUMORS, all SKIN and BLOOD DISEASES; also KIDNEYS, BLADDER diseases. We can be consulted on any or all diseases that afflict the human system; 30 years' experience; 25 years in Los Angeles. CONSULTATION FREE. DR. W. BEAUMONT FORDEN & CO., 515½ S. Spring st. x*

DR. ALLEN FOAPS— SPECIALIST IN DISEASES OF WOMEN AND CHILDREN. New and approved methods for the relief of all female troubles. My earnest desire is to cure and relieve without the necessity of any operation. 20 years' experience. Consultation and first treatment free. 524 S. SPRING ST., room 221. Hours 10 to 4. x*

SPECIALIST—FOR WOMEN ONLY. Cure guaranteed in every case accepted. Examination free. Hours 10 to 4; Sundays 10 to 1. DR. HICKOK, 612 W. Sixth st., room 107. x*

SPECIALIST—FOR WOMEN ONLY. Cure guaranteed in every case accepted. Examination free. Hours 10 to 4; Sundays 10 to 1. DR. HICKOK, 612 W. Sixth st., room 107. x*

SPECIALIST—FOR WOMEN ONLY. Cure guaranteed in every case accepted. Examination free. Hours 10 to 4; Sundays 10 to 1. DR. HICKOK, 612 W. Sixth st., room 107. x*

THIRTY-FIVE YEARS' LADIES' SPECIALIST. Consultation FREE. Four regular physicians (registered) in attendance daily. MEAD, Manager, room 8, 455 S. Broadway. x*

SPECIALIST FOR WOMEN— 1 charge only for satisfactory results, not for each treatment; consult free, 10 to 4. DR. CROCKER, 202 Mercantile Place. 9

CONSULT TH.. WELL-KNOWN AND RELIABLE skin, blood and cancer, specialist. Examination free. Suite 5, 206½ S. BROADWAY. x*

PILES CURED— No knife, pain or rest in bed. SPECIALIST, 203 Mercantile Place. 9

DR. AND MRS. CARTER, 702 S. SPRING ST. ROOM 205. Hours 10 to 5. Sunday 10 to 1.

MRS. HAUSLER, MIDWIFE, 25 YEARS' experience. 726 E. 21ST ST. 21710.

DR. EDITH CRITES, DISEASES OF WOMEN. Hadden Hall, 230½ S. SPRING.

DR. INEZ DECKER, 702 S. SPRING ST. Obstetrics. Hours 10 to 1, room 222.

ATTORNEYS— And Counselors-at-Law.

PLACE COLLECTION MATTERS WITH A well equipped agency; our system and personal contact with the people owing money produces the best results; all manner of claims handled; no advance fees; you pay us for results only. We work everywhere. BECKER LAW AND COLLECTION AGENCY, Fourth floor Henne Bldg., 122 West Third st., established 1896. Both 'phones. x*

ADVICE FREE. FEES SATISFACTORY. Marriage laws and damages specialty. General practice. Ascertain your rights. Safeguard your property. Secure your interests. Attorney, 321 BRYSON BLK., Second and Spring. 12

LOS ANGELES LAW AND COLLECTION CO. No fee without success. Consultation free. Estates settled, damages, suits, marriage laws, liens, etc. Attorney and Notary. 616 GRANT BLK., corner 4th and Broadway. x*

ATLAS AGENCY. COLLECTIONS, ANY kind. Anywhere. Safe and efficient service. No charge unless successful. Able attorneys. 'Phone F5684, Main 4960. JOHN B. PRATT, Mgr., 623 San Fernando Bldg. x*

PRUDENTIAL COLLECTION AGENCY, 311 MASON BLDG., 4th and Broadway. Wages, rents, notes, bills and accounts collected; no fee without success; garnishments, liens; law department; damage suits. x16

DIVORCE LAWS EXPLAINED; ADVICE free; private, confidential; prompt attention; all cases; no fee without success. Charges moderate. 122 W. THIRD ST. Office 231; 2 to 6. 18

MUSICAL INSTRUMENTS— For Sale, Exchange or Wanted.

FOR SALE—MY PARLOR GRAND PIANO, perfect condition, finished dull Rosewood; cost $1000; only reason for selling musician of family left home. Rare bargain. Address S, box 156, TIMES OFFICE. 8

FOR SALE—A PARLOR GRAND PIANO, made in Stuttgart, Germany; fine tone; good condition. MRS. SPERRY, 811 Union ave.; easy terms. 10

FOR SALE — A PARLOR GRAND PIANO, made in Stuttgart, Germany; fine tone; good condition. MRS. SPRING, 811 Union ave.; easy terms. 10

FOR SALE—ANY ONE WISHING TO BUY a piano can have a $50 check on the Fitzgerald Music Co. 'Phone BOYLE 961. 10

FOR SALE—CHICKERING PIANO, BRAND new, $500, $250 down; discount for cash. Cost $650. Call HOME 54296. 10

FITZGERALD MUSIC COMPANY'S $100 credit certificate; your own price. Phone SOUTH 5023. 11

FOR SALE — UPRIGHT PIANO IN FINE condition; only $100 for immediate sale. Call for inspection. 413 W. FIFTH ST. 8

WANTED—PIANO IN EXCHANGE FOR good stock. 'Phone appointment, MAIN 5129. 16

MASSAGE— And Other Baths.

TRAINED NURSE AND MASSEUSE would like a few more patients wishing massage treatments. Physicians' references. PHONE BROADWAY 3021, A3625. 207 SOUTH HILL, room 18. 9

MASSAGE; BATTLE CREEK TREATments for ladies, by graduate lady nurse. F2637. 8

MRS. M. E. STAHMER, 722 LAKE ST., MASsage and baths for ladies. Both 'phones. x*

BATHS AND MASSAGE, 254 S. BROADWAY, Room 207, 10 a.m. to 10 p.m. A4611. 8

SHIPPING.

PORT LOS ANGELES,-SAN PEDRO.

ARRIVED—FRIDAY, OCT. 8.

Steamer Tahoe, Capt. Peterson, from Gray's Harbor, via Santa Barbara.

Steamer Wasp, Capt. Wehman, from Everett.

Steamer St. Croix, Capt. Warner, from San Francisco.

SAILED—FRIDAY, OCT. 8.

Steamer Admiral Sampson, Capt. Bartlett, for Seattle, via San Francisco.

Steamer Chehalis, Capt. Kittleson, for Gray's Harbor, via San Francisco.

Steamer Alcatraz, Capt. Wirchuiel, for Greenwood, via Redondo Beach.

Steamer Helene, Capt. Anderson, for Willipa.

TO SAIL—SATURDAY, OCT. 9.

Steamer Tahoe, Capt. Peterson, for Gray's Harbor.

Steamer St. Croix, Capt. Warner, for San Francisco.

Steamer Francis H. Leggett, for Eureka.

IN PORT.

Dredger Long Beach, Wilmington.
Dredger Pacific, Wilmington.
U. S. dredger San Pedro, turning basin.
Steamer Cabrillo, Banning wharf.
Steamer Hermosa, S. P. wharf.
U. S. collier Justin, outer harbor.
U. S. torpedo boat Goldsborough, outer harbor.
U. S. torpedo boat Davis, outer harbor.
Barkentine James Johnson, S. P. slip.
Schooner Guide, S. P. wharf.
Steamer Lakme, S. P. slip.
Steamer Aurelia, S. C. L. Co. wharf.
Steamer Shoshone, S. P. slip.
Steamer Alcatraz, S. P. L. Co. wharf.
Steamer Thomas L. Wand, S. P. slip.
Steamer Olympic, E. K. Wood wharf.
Steamer Admiral Sampson, Crescent wharf.
Steamer Tamalpais, E. K. Wood wharf.
U. S. revenue cutter Hugh McCulloch, turning basin.
Schooner C. A. Thayer, E. K. Wood wharf.
Steamer Tahoe, S. P. slip.

ON WAY TO THIS PORT.

Schooner Fearless, from Bellingham.
Steamer Willips, from Raymond.
Steamer Phoenix, from Monroe Landing.
Steamer Despatch, from Eureka.
Steamer Santa Barbara, from Gray's Harbor.
Schooner Honipu, from Columbia River.
Schooner Wawona, from Ballard.
Schooner J. W. Jewett, from Portland.
Steamer Stanley Dollar, from Gray's Harbor.
Steamer Coos Bay, from San Francisco.
Schooner E. K. Wood, from Columbia River.
Steamer Ranier, from Columbia River.
Steamer Roanoke, from Portland.
Steamer Roy Somers, from Aberdeen.
Steamer Mandalay, from Crescent City.
Steamer Shna-Yak, from Everett.
Steamer City of Topeka, from San Francisco.
Steamer Curacao, from San Francisco.
Schooner Sadie, from Umpqua.
Steamer Argyll, from San Francisco.

COMING FROM FOREIGN PORTS.

British ship Manx King, from Antwerp.
British ship Claverly, from Antwerp.

Tide Table for San Pedro.

		High.	Low.
Saturday,	Oct. 9	7:36 a.m.	12:31 a.m.
		6:45 p.m.	12:58 p.m.
Sunday,	" 10	7:52 a.m.	1:07 p.m.
		7:58 p.m.	1:33 p.m.
Monday,	" 11	8:12 a.m.	1:39 a.m.
		8:06 p.m.	2:04 p.m.
Tuesday,	" 12	8:29 a.m.	2:07 a.m.
		8:38 p.m.	2:25 p.m.
Wednesday,	" 13	8:57 a.m.	2:32 a.m.
		9:08 p.m.	2:56 p.m.
Thursday,	" 14	9:09 a.m.	2:55 a.m.
		9:14 p.m.	3:12 p.m.
Friday,	" 15	9:22 a.m.	3:07 a.m.
		9:59 p.m.	3:41 p.m.
Saturday,	" 16	9:44 a.m.	3:22 a.m.
		10:32 p.m.	4:09 p.m.
Sunday,	" 17	10:03 a.m.	3:40 a.m.
		11:09 p.m.	4:47 p.m.
Monday,	" 18	10:30 a.m.	3:57 a.m.
		12:07 a.m.	5:22 p.m.

Port Items.

The steamer Tahoe arrived today from Gray's Harbor with 300,000 feet of lumber. The steamer Wasp brought 700,000 feet from Puget Sound.

Two steamers took out their limit of passengers today at the prevailing cut rates. The Admiral Sampson of the Alaska-Pacific line sailed for Seattle and the Chehalis of the West Coast line sailed for Gray's Harbor. Both steamers will call at San Francisco.

The steamers Alcatraz and Helene sailed today for northern ports to reload lumber. The Alcatraz will call at Redondo Beach with a partial cargo.

The United States torpedo boat Lawrence on her cruise to Santa Barbara the first of the week inspected the range site there. If the report of the officers in command is acted upon favorably it is likely that the entire flotilla will stop at Santa Barbara for gun practice. The range here is ideal for torpedo practice but a longer range is required for the gun practice and that at Santa Barbara is well suited for the purpose officers say.

The United States revenue cutter McCulloch came into the inner harbor today and is anchored in the turning basin where she will remain until after the visit of President Taft to the harbor. A launch from the McCulloch will be used to convey the President over the harbor Monday. Lieut. Leeds of the U. S. Engineer's office, Willis Booth, president of the Chamber of Commerce and A. P. Fleming secretary of the Harbor Commission yesterday went over the route to be taken by the Presidential party in the government launch Petrita.

EDUCATIONAL— Schools, Colleges, Private Tuition.

STUDENT NURSES. ONE OR TWO MORE young women will be accepted as nurses in training in the new clinical and surgical hospital of the L. A. College of Osteopathy, all expenses paid, including course. Call at once. A. B. SHAW, sec., 321 S. Hill. x10

AFTERNOON INSTRUCTION GIVEN BY private school teacher. Best of references. Address T, box 175, TIMES OFFICE. 10

TUTORING WANTED BY PRINCIPAL OF ten years experience, best credentials. PHONE 51603. 9

WILL GIVE LESSONS IN ITALIAN IN exchange for lessons in English; best of reference. A. MAINI, 222 N. Spring. 10

SPANISH, ELOCUTION AND DRAMATIC art taught, 50c per hour. 924½ S. VALENCIA ST. 10

STORAGE— All Sorts.

TO LET—LARGE PRIVATE LOCKED IRON rooms for furniture, etc., $1.50 and $2 per month; trunks, boxes, etc., 25c and 50c. Open vans, $4 per day, or 75c per hour. We pack and ship household goods everywhere at reduced rates. COLYEAR'S VAN & STORAGE CO., office 509-11 S. Main st. Warehouse, 415-17 San Pedro st. 'Phones F3171, Main 1117. •

TO LET—SEE THE TRANS-CONTINENTAL FREIGHT CO. for moving, packing and storing household goods. We can handle your shipments to and from the East and North at a reduced rate. Write or call on us. 322 W. 5TH ST. Both phones. •

TO LET—THE L. A. VAN, TRUCK & STORage Co.'s private rooms for storage and the largest vans for moving household goods, pianos, etc. Warehouse, 814 LINDEN ST., near 9th st., and Central ave. Phones F4673, and Main 173. R. H. DUNSTON, prop. x*

FOR SALE— Merchandise—Special Bargains.

Amber Novelties. Hairdressing, 15c, 25c; manicuring, 15c; shampooing, 25c; hair goods of quality at proportionate prices. Wanted an expert chiropodist and electrolysis. FLORENTINE HAIRDRESSING COLLEGE, corner Broadway, entrance 227 Mercantile Place. Phones. 9

Bargains in Soda Fountains, Showcases and WALL CASES—Slightly used. PACIFIC COAST SODA FOUNTAIN FACTORY, 133 East Fourth. x*

Desks, Largest Line at Lowest Prices—At L. A. DESK COMPANY, 117-119 So. Broadway.

MACHINERY— And Mechanical Arts.

FOR SALE—1 30-INCH P. S. & W. STOVE pipe former, 1 30-inch Wright's sheet iron folder, for sale cheap. Both in good condition. Address T, box 45, TIMES OFFICE. x10

WANTED—1 POWER DRILL PRESS TO drill up to ½-inch hole. Address T, box 98, TIMES OFFICE. x10

FOR SALE—AN INGERSOLL RAND AIR compressor, size 12x16, in first-class condition. Call at 420 COMMERCIAL ST. 10

TYPEWRITERS— Of Various Makes.

TYPEWRITERS— All makes, all prices. See us for bargains. Best rentals in the city, $1.50 to $3 per month. LOS ANGELES TYPEWRITER EXCHANGE, A5912. 138 S. Broadway. Main 2959. Just two doors south of Chamber of Commerce. x*

FOR SALE—REMINGTON TYPEWRITER, with cover, in good condition. CAL. INDUSTRIAL CO., Fourth and Mateo. 11

FREIGHT FORWARDING— Shipping Household Goods.

REDUCED RATES ON HOUSEHOLD GOODS to all points, East and West. JUDSON FREIGHT FORWARDING CO., 290 Central Bldg., 6th and Main, Los Angeles. Phones—F1492. Main 714.

HAIRDRESSERS Chiropodists and Manicures.

HAIRDRESSING, 15c-25c; MANICURING, 15c; shampooing 25c; hair goods. Wanted, expert chiropodist, electrolysis. FLORENTINE HAIRDRESSING COLLEGE, corner Broadway, Entrance 227 Mercantile Place. Phones. 8

MINES AND MINING.

CONSOLIDATED GETS VALUES.

Randsburg Company Reports Success Finally.

Years of Failure Put Stock Almost at Zero.

Yellow Aster Vein Found Barren; New Ore.

The Consolidated Mines Company, operating near Randsburg, whose stock has been selling for years for almost nothing, while it sought in vain for values from the Yellow Aster vein, which property it adjoins, is reported to have made a fine strike of a four-foot vein, containing a six-inch pay streak, carrying up to $100. It is in another vein; the Yellow Aster proving to be without value where it enters the Consolidated.

Manager McMahon held the news back and the employer sent to this city and bought over 100,000 shares before any inkling of what was happening came out. Then others heard and began buying. Within the last four days the stock exchange reports the sale of tens of thousands of shares. Whereas it was to be had at $8.50 per thousand some time since, the stock is now selling at 2 cents and a little better.

Among the Consolidated's owners, practically all Angeleños, are John Brink, L. J. Christopher and C. J. Lehman. Many have kept at work in the face of every discouragement and held onto their stock. Originally it sold at a very good figure.

Silver King Development.

J. H. McCabe leaves shortly for the Silver King mine, seventeen miles from Phoenix, Ariz., in which he is interested to oversee development. Originally a silver producer, the values at depth are turning to copper, and it will be developed for the red metal. The dump, for which McCabe says $50,000 was recently refused, is credited with being rich in copper. The mine is credited with sevtral millions silver production.

There is ninety-eight feet of vein matter, explored for 1050 feet. A two-ton shipment to the Old Dominion smelter went to $1006 net, and a shipment two weeks previous went about the same. The gold in the last averaged $9, and the silver and copper were extremely rich. Regular shipments will be made, and, according to McCabe, the mine will be systematically developed.

Adjoining the Silver King, the Superior and Arizona is doing a great deal of work that is proving the Silver King district as good as any in the territory. About $800,000 has been spent and more is to be expended.

This company has done a large amount of crosscutting and sinking, and has blocked and in sight close to $5,000,000 in silver and copper. Like the Silver King, it is going down for the sulphide.

On the north end line of the Superior and Arizona the Silver Queen has a shaft down 400 feet and has exposed copper averaging 19 per cent. This property was formerly a silver producer but is turning to copper.

The Queen is working its old silver dump for copper and the three above named properties are without doubt, says McCabe, developing a large body of the red metal. The silver mines of Arizona are nearly all making copper showings similar to that of Butte in former days and at depth many are developing good copper properties.

Mr. McCabe expects to install a large amount of machinery on the Silver King and will start active development with increased force shortly after his arrival at the mine. Some leases on the King have been made and these are showing well and shipping high grade to the Globe and El Paso smelters.

COMSTOCK STRIKE.

TWENTY-THREE HUNDRED.

[BY DIRECT WIRE TO THE TIMES.]

GOLDFIELD (Nev.) Oct. 8.—[Exclusive Dispatch.] A rich strike was made in the Mexican mine of Virginia City last night on ground in proximity to the Brunswick Lode. The rock uncovered assays as high as $150, none of it going lower than $20. For months the Mexican people had a large force at work on the 2300 level, where hints of good stuff had been uncovered now and then. The richest samples give $108.20 in gold and $23.29 in silver. The face of the drift as a whole shows proportion of gold and silver evenly divided, $26 gold, $26.85 in silver.

Coming on recent strikes on the Brunswick Lode, ground, the Mexican find set the old camp by the ears.

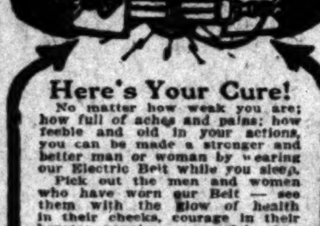

No matter how weak you are; how full of aches and pains; how feeble and old in your actions, you can be made a stronger and better man or woman by wearing our Electric Belt while you sleep.

Pick out the men and women who have worn our Belt — see them with the glow of health in their cheeks, courage in their hearts; popular, successful, they are healthy men. And how is it with you? Have you back pains, poor kidneys, poor stomach and headaches and a dull, stupid feeling? Are you nervous, weak and short of breath? If so, we can cure you by giving you what you lack—Electricity. Through our Electric Belt we build you and restore your energy and make you one of "Dr. McLaughlin's Men."

Come and let us cure you. Twenty years' experience has cured thousands and we can cure any man, no matter how run down he is. Our Electric Belt is the best in the world; gives a magnificent current and no burning. We have a book which every man and woman should read. We will send it to you sealed, free, if you will send us this ad., or we will be glad to have you call any time between 9 and 6 daily. Monday and Saturday till 8, or on Sunday from 10 to 12. The Dr. M. B. McLaughlin Co., 229½ So. Spring Street.

CHICHESTER S PILLS THE DIAMOND BRAND. Ladies! Ask your Druggist for Chi-ches-ter's Diamond Brand Pills in Red and Gold metallic boxes, sealed with Blue Ribbon. Take no other. Buy of your Druggist. Ask for CHI-CHES-TER S DIAMOND BRAND PILLS, for 25 years known as Best, Safest, Always Reliable. SOLD BY DRUGGISTS EVERYWHERE

MUSICAL INSTRUCTION—

WANTED—ESTABLISHED EUROPEAN VOcal teacher, will give free and partial scholarships to deserving applicants; competitive voice trial. P.O. BOX 374. 8

PAPKE DEFEATS LEWIS.

Illinois Thunderbolt Too Much for Lighter Opponent, Who Is Almost Knocked Out.

[ASSOCIATED PRESS NIGHT REPORT.]

PITTSBURGH, Oct. 8.—Billy Papke, the Illinois Thunderbolt, easily defeated Willie Lewis, the New York fighter, tonight at Duquesne Gardens before the National Sporting Club of Pittsburgh.

Both men were standing at the end of the sixth round, with Lewis all but out.

Papke easily was given the public's verdict. Lewis, holding on, and half-unrecognizable after his fifteen-minute beating, weakly signified his intention to ask for a return match with Papke, who, unmarked and smiling, said he believed he had proved his supremacy over Lewis and would not agree to a return match at any date.

Both Papke and Lewis entered the ring shortly after 10 o'clock, smiling and confident. As the gong sounded for the opening round, Lewis rushed in with a rapid succession of rights and lefts to Papke's body. None of the blows, however, had steam behind them. After careful sparring, Papke led with a vicious right jolt to the stomach.

In the clinches, Papke was warned three times to break clean, the crowd hooting his slowness in getting away from Lewis. As they came up for the second round, Papke turned loose a right swing to the jaw. Lewis, off his guard, took the blow fair and fell to the floor, resting until the count of nine.

The third round was a repetition of the second, with Lewis taking blows on the body which forced him to rest twice for the full time allowance. Papke came out of the round without a mark, while Lewis had a badly split lip and his right eye was closed.

Lewis came back after a minute's rest in the fifth round, seemingly greatly rested, and before Papke could cover, had sprung a series of left and right swings that plainly staggered his opponent. Papke caught himself and before the fight period had ended Lewis was hanging on and waiting for the bell.

In the sixth round, Papke easily led the New Yorker. Lewis was helpless. By hanging on and refusing to break, Lewis finally stayed until the gong saved him.

The fight was fast throughout.

WRESTLERS GET A "FALL."

Carroll, Wagner and Harris Arrested for Alleged Swindling Operations in Middle West.

[ASSOCIATED PRESS NIGHT REPORT.]

SEATTLE, Oct. 8.—Joe Carroll, the wrestling promoter, for a long time Franck Gotch's manager; Bert Warner of Minneapolis, a middleweight wrestler, and Winn S. Harris of Spokane, were arrested today at Curfew, Wash., as members of the Maybray gang of wrestling and foot-racing swindlers, indicted recently at Omaha and Council Bluffs.

Carroll brought Warner here recently, attracted by the prosperity of the "wrestling game." Carroll matched his athlete, Warner, against Dr. B. F. Roller, but a hitch occurred at the ringside that has caused all wrestling matches to be viewed with suspicion.

Warner, as soon as he entered the ring, lay flat on his back. A man in the audience then read a statement from Warner that in order to get a match with Roller he was obliged to agree to lie down twice and let Roller win.

There was great excitement, while Roller and his managers indignantly denounced Warner's statement. Warner said he would lie down again to save his honor, and then, if Roller wished, the third encounter would be squarely contested.

Roller won the fall, after a contest that savored of pugilism and jui-jitsu, finally disabling the smaller man by hurling him to the floor and dislocating his shoulder.

Since the match much harsh language has been used by the wrestlers, and Dr. Roller is under bonds to answer to a charge of criminal libel.

WONDERFUL CHANGE.

Perfection of Forward Pass Will Revolutionize Game or Produce New Rules.

Football coaches and others who have been following closely the modern trend of the game are unanimous in the belief that this season is resulting in radical changes in the use of the forward pass, and that the perfecting of this play will either revolutionize the game or will cause the introduction of radically new rules. This conclusion is based on the fact that last year was the first since the coming of the forward pass that coaches, in the East at least, really seized and worked out the possibilities of this play.

When the forward pass was first legalized eastern coaches were almost unanimous in their opinion that the play had no future beyond its use as an occasional trick play. As a result, the new offense was almost totally disregarded and during the first two years there were not a few championship games in which the play was used no more than once in a single half. So risky was it considered that coaches refused to try it in any formation until they had seen it successfully operated by some other team.

Another evidence of this spirit was that until last year the forward pass was operated by only one player. But during last season there was an awakening to its possibilities. Coaches endeavored to have at least two men who could throw the ball, with the result that the offense was greatly varied. This variation was certain to be widely extended this fall, for now the tendency is to employ at least four men in handling the forward pass. And in this connection it may be stated that, other things being equal, any team that has a combination of good running backs, all of whom can operate the forward pass in a variety of plays have an offense that will raise havoc with pretty nearly any defense.

Loses on a Foul.

SAN DIEGO, Oct. 8.—[Exclusive Dispatch.] Because Kid Cleveland struck Red Cornett a stinging blow below the belt, which laid the local fighter low, the referee awarded the fight to Cornett at the end of the twelfth round tonight. Cleveland had the best of the fight, which was fast while it lasted.

NEWS OF MANY DEATHS.

NEW ORLEANS, Oct. 8.—The steamer City of Tampico, arriving tonight from Progresso, Mex., brought a report that from two to three thousand natives were drowned on an island off Yucatan in the recent Gulf hurricane.

No Germs in Arctic Air.

All degenerative diseases that cause so much suffering and death in civilization are absent from the Eskimo. No arteriosclerosis, Bright's disease, cirrhosis, diabetes, cataract. The pure, sterile Arctic air contains no germs, but Eskimos invariably take a bad "ship cold" when they go aboard white men's ships.—[Detroit News.

MEXICO.

REPUBLIC TO ASSIST FAIR.

Will Send Famous Band to San Antonio, Tex.

Elaborate Exhibits Will Go North as Well.

Official Statement Outlines the "Free List."

[SPECIAL CORRESPONDENCE OF THE TIMES.]

MEXICO CITY, Oct. 3.—At the San Antonio International Exposition to open November 6, Mexico will be represented to a greater extent than at any previous fair in the Lone Star metropolis. Besides elaborate exhibits of products of the farms, mines and factories, she will send north one of her regimental bands which have won fame the world over. Mexicans will take a prominent part in the automobile races and other contests and will be on hand in the balloon and aëroplane shows.

Dr. Fortunata Hernandez, physician to President Diaz, will go to Buenos Ayres in May of 1910 as Mexico's delegate to the International Congress of Medicine and Hygiene. Dr. Hernandez was delegate in 1903 to the International Congress of Medicine at Madrid, and while there delivered several lectures which attracted wide attention. He is a member of the Mexican congress, and was once general supervisor of all Mexican consulates in foreign lands.

ON THE FREE LIST.

In response to inquiries for definite information upon an ever disturbing question the American official representatives in Mexico have been advised from Washington that residents of the United States, returning home from this republic, are allowed $100, United States money, worth of articles at their foreign value, free of duty, provided they are not for sale or to be used in business.

Household effects will be passed free of duty if used outside the United States for one year and not intended for sale. Cigars and cigarettes are not included in the $100 exemption, the number admitted free being 50 cigars or 300 cigarettes.

In a few months the Red Cross Society will have its corps in the Mexican army. Preliminary work on the organization was started in August by a board headed by Gen. Manuel Mondragon, who states that the formation of the Red Cross Society here will in no manner affect the republic's rules of war.

The Mexican army, though not possessed of any formal auxiliary organization for the nursing and care of the wounded in battle, has always observed the various international regulations respecting the treatment of prisoners and wounded as determined in the Geneva and Hague conferences. Care of the wounded has always been assumed by volunteer societies of Mexican women, who were disbanded after the time of war.

AMERICANISTS' CONGRESS.

There will be two sessions of the Americanists' Congress in 1910, one at Buenos Ayres and another in Mexico City. Delegates assembling at the former city will cross South America and continue to Mexico via Salina Cruz, a Pacific port on the Isthmus of Tehuantepec, provided with a government vessel by Mexico. Excursions to various parts of the republic will be offered by the government.

Many American professors will deliver lectures at the sessions, to be open to the public, and there will be exhibits from the Peabody and Field Columbian museums and the Smithsonian Institute. France will have on hand the largest delegation and every European country will be represented. The society was organized in France in 1846, and there will be in attendance next year a Frenchman over 90 years old who is a charter member.

Already the full programme for Mexico's centennial celebration has been adopted, covering in detail the various exercises, festivities and ceremonies for every hour of every day of the entire month of September, 1910. It promises to be the most gorgeous, elaborate and diversified series of observances ever witnessed in this part of the continent.

BUY AEROPLANES.

Government officials are charter members of the Aëro Club of Mexico, which will soon order two aëroplanes, one a biplane of the Voison pattern and the other a monoplane of the Bleriot make. The machines will come from France in time for ample tests preliminary to the aërial fetes being arranged for the centennial celebration.

State governments, acting according to instructions from the department of fomento, have efficient committees at work on the census. Under the system agreed upon it will hardly be possible for a person to escape and preliminary arrangements are already being made for the tedious and delicate task of printing the masses of data.

NUMBERING MOSQUITOES.

The National Medical Institute is making a thorough investigation into the numbers and species of mosquitoes flourishing in the Federal district, with a view to extermination or at least to relief. Health agents of every section of the district are gathering specimens which will be turned over to the institute for scientific research.

The annual cattle show, given by the department of fomento, will be held this year in October, at Coyoacan, a suburb of the capital. The first annual show of the kind took place in 1893 and the exhibits have steadily improved in size and sort ever since. Fine cattle, horses, other livestock, dogs and poultry will be on parade from October 31 to November 7, when the awards will be made.

At the International Archaelogical Exposition of Rome next year Mexico's archaeological treasures, unique in many ways, will be represented by a series of huge photographs. Under the supervision of the directors of the National Museum principal ruins are being snapshotted especially for this purpose and twenty special excavations are being made with a view to increasing the value and variety of the exhibit. Four most valuable Aztec and Toltec manuscripts, never published, are being faithfully copied for the collection.

GOVERNMENT BUYS SILK.

To encourage sericulture the government, through its department of fomento, has become a purchasing agent, announcing that it will buy all silk raised in Mexico at $2 per kilo for first-class cocoons, $1.25 per kilo for second-class and 50 cents for third-class. A kilo is about 400 cocoons, and when the thread is unwound from the cocoons and run on spools it sells for $30 a kilo. As ten kilos of cocoons make one kilo of thread there is a profit of $10 a kilo on the highest class of cocoons.

Andres Portillo, director of the State Orphans' Home at Oaxaca, is preparing a geographical and historical work on that city to be presented to the centennial commissioners. The work will treat of public instruction in Oaxaca City, commerce, industries, population, railroads, national guards, police, charitable institutions, drainage and city paving.

Judges named by Congress have decided upon architectural plans for a new Chamber of Deputies to replace the magnificent structure destroyed by fire early this year. The hall will include an assembly-room sufficient to accommodate 280 legislators, a tribune to seat 200, to be used by diplomats, other distinguished personages and high functionaries, and a commodious gallery for the public.

REPORT DENIED.

James Baldwin, professor of philosophy and psychology in Johns Hopkins University, is not to be the head of the new National University of Mexico, to be inaugurated September, 1910. Papers of Baltimore have published such a rumor and numerous telegrams to that effect have been received in this capital. Official denial comes from Ezequiel Chavez, sub-Secretary of Public Instruction.

At the inauguration next year one distinguished guest to be present is President Benjamin Ide Wheeler of California University, who has received a special invitation in recognition of the interest he has always shown in things Mexican and the numerous courtesies he has extended to Mexican educators.

James D. Schuyler of Los Angeles has completed plans for improvements to be undertaken at once by the Mexican Light and Power Company, of which he is consulting engineer. The huge dam at Necaxa, which went out some time ago, is to be rebuilt.

Additional reservoirs, to be built at Necaxa, will bring up the total capacity of that power plant to 190,000,000 cubic meters of storage water, the supply being good for continuous production of 100,000 horse power. The new estimate of expenditure is independent of millions of dollars' worth of repairs being made at Necaxa. The dam will have been entirely rebuilt by March 1 of next year.

At present the new Necaxa dam is holding back 8,000,000 meters of water, and by the end of this year the capacity of the power plant will have reached 66,000 horse power. It will be 100,000 horse power by July of 1910.

Los Angeles is installing the first gas plant to be ready for public utility service in Mexico City. E. L. Doheny is president of the Mexican National Gas Company, which promises to have laid a large share of necessary mains by the 1st of next January. The gas will be made from native crude oil from the Ebano fields, and the plant to be located on the outskirts of the city, will have an initial capacity of a million cubic feet per day. It is being built after the pattern of plants at Los Angeles and San Francisco. Norman Bridge of Los Angeles is secretary and treasurer of the company.

GETS CONCESSION.

A company of local capitalists has obtained from the government a concession to exploit and market guano deposits on the island of Areas, off the coast of Campeche; Arenas Island, northwest of Punta Palma; the islands of Aguada, Cayo Chelan, Sabancuy, Holbox, Sisal, Xamachtun, Blanca, Cinchorro, Cansun and Cantoy, in the Gulf of Mexico, and Duncan Island, in the Pacific.

It is provided that the concessionaires shall pay the government 75 cents per ton for all guano shipped out of the country, in addition to the regular export duty, and other usual charges and in case of displomatic negotiations over the Duncan Island that the concession may be terminated by the government on one month's notice. Only in times of severe weather troubles will the terms of the concession be modified or annulled. The company proposes launching into the business on a large scale at once, with the United States as its chief customer.

MAKE PURE RUBBER.

A guayule factory, the first in the republic to employ a newly-invented process for extracting pure rubber from guayule, is being installed at Cantorce, State of San Luis Potosi, by the F. P. Mocado company. The process is entirely mechanical, instead of chemical, utilizing the absorbent properties of the guayule shrub's byporduct to separate the rubber from the plant.

The Castilloa Rubber Plantation Company, an American concern, which owns 5000 acres in the State of Chiapas, and has 300,000 trees planted, has started clearing an additional 500 acres for the planting of 10,000 trees more.

Kentuckians have organized the Tolteca Portland Cement Company, and started building a factory near Tula, forty-eight miles from this city. The company is capitalized at $1,000,000, and the plant will be running by next June, with an initial capacity of 110 tons daily, and the intention of later increasing to 450 tons. It takes three months to deliver cement from the United States in heavy shipments. The new concern will make delivery in twenty-four hours.

Backed by Englishmen, the Mexico Steel and Chemical Products Company will soon start the building of a big factory near this capital. Among the important products will be calcium carbide for use in the production of acetylene light.

W. H. Bell, president of the International Whiting and Fiber Company, discovered an immense deposit of whiting in Campeche, brought to light in the sinking of a well on the company's henequin plantation near the town of Champton, and at once the company built at Mobile, Ala., its headquarters, a refining plant for treatment of the product. While there is no duty on export of whiting, the International people may soon decide to put up another refinery at Vera Cruz.

A prominent Chicago chemist, William Oetting, will soon begin building two fruit extract factories in Mexico, one at the capital and the other at Chihuahua.

HARNESS RACING.

GREAT PACE BY THE ...

Does Mile Close to the ... Minute Mark.

Match Race Under ... Cracks Is Arranged.

Noted Trainer Dies ... Long Illness.

[ASSOCIATED PRESS NIGHT REPORT.]

LEXINGTON (Ky.) Oct. ...—... added another to his string ... ries by winning the 2:08 ... $1200, in two heats from ... and Aileen Wilson here ... time 2:01¼.

Jack McKerron won the ... stakes of $2000, from ... class, but not until after ... had beaten him by a narrow ... the opening heat, and he ... compeled by Martha Dillon to ... 2:08¾.

Through a match arranged ... day, the great pacers, Lady ... and Dan S., owned by ... Crabtree of Boston, and ... Boy, owned by George ... Denver, will meet here ... der saddle.

Reamy May will ride Dan ... K. Devereaux of Cleveland ... a leg over Edgewood Boy ... other rider has not been ...

The prize for which the ... race will be a huge silver ... given by the Lexington ...

W. W. Evans, most noted ... colt trotters in the country ... tonight, aged 39, after an ... more than a year. He developed ... tucky Todd and other famous ...

SUMMARIES.

The Johnston Stake, $1000, ... trotting, three in five:

Jack McKerron, b.h., by John ... A. McKerron (B. Shank) ...
Oro Bellini br.g. (Dickerson) ...
Martha Dillon, b.m. (Saunders) ...
Frazee, b.h. (Geers) ...
Abdoo, blk.h. (Turner) ...
Time, 2:11½, 2:08¼, ...

The 2:10 class, trotting, ... three in five:

Demarest, b.g., by Aerial ... wood (Geers) ...
Alice Roosevelt, ch.m. (Murphy) ...
Nancy Royce, blk.m. (McDonald) ... thy) ...
Surmise, b.g. (Ganoung) ...
Kenyon W., blk.h. (Kenyon) ...
Ed. Monohan, b.g. (M. ... man) ...
Time 2:09¼, 2:08¾, 2:09¼.

The 2:00 class, pacing, ... two in three:

The Eel, gr.h., by ... (McEwen.) ...
Baron Whips, ch.g. (Murphy) ...
Aileen Wilson, blk.m. (Ca...) ...
Time 2:02¾, 2:03¼.

Results at Vancouver.

VAUCOUVER, Oct. ... Minoru Park:

Four and one-half furlongs: ... ceed won, Escalante ... Beauty third; time 0:56 ...

Six furlongs: Blue H... Price second, Hilgert ... 1:21 1-5.

Six furlongs: Burleigh ... second, Belle of Iroquois ... 1:20 2-5.

Mile and an eighth: W... Sea Lad second, J. C. ... time 2:06.

Five furlongs: Otrasto ... Gale second, Fire third; ...

Five furlongs: Pickaway ... ena second, Red Bill ... 1:08 3-5.

Five furlongs: D... Solved second, Raleigh ... time 1:07 3-5.

PRESIDENT MURPHY'S ...

Hopes to Enlarge National ... and to Have Minor Leagues Represented.

Judging from the reports ... have come from Chicago it ... would appear that President ... Webb Murphy of the Chicago ... will propose some radical ... the government of professional ... ball at the winter meeting ... major leagues. Whether ... magnates will consider ... is another matter and one ... not in the least daunt the ... two-time world's champions.

According to statements ... Murphy he is in favor of ... highest court of baseball, ... commission, made a larger ... creasing it from a three-... seven-man board. ... following are the changes ... Murphy:

Increasing the membership ... national commission.

Representation on that ... by the minor leagues.

Every member on the ... be paid a salary.

Meetings at stipulated ... docket where all cases for ... be set.

Open sessions of the ... that everybody may attend.

Right of ball players to be ... ed by an advocate so long as ... resentative is not a player.

Fixing a certain and set ... ball players who participate in ... series, so that the players ... all their attention to winning ... instead of keeping one eye on ... office.

Talks on Snake Culture

Tapering Off

The earnest and diligent boozefighter is firm in the belief that when he does want to quit it is necessary to

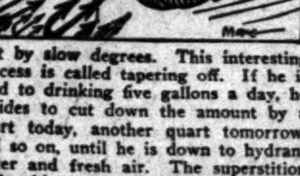

quit by slow degrees. This interesting process is called tapering off. If he is used to drinking five gallons a day, he decides to cut down the amount by a quart today, another quart tomorrow, and so on, until he is down to hydrant water and fresh air. The superstition is that his nervous system will go all to pieces unless he jollies it along after that fashion, and fools it into the belief that it is getting all that is coming to it. If a man ever quit drinking by the ... ing off process he should ... name and address, and he will ... something to his advantage ... spectable musee will be glad to ... a salary. That plan is ... with the buzz-saw. The way to ... to quit; to stop short, ... as in the case of ... When that scheme is adopted ... menter finds that his ... is as glad as he is. It ... would throw it up for ... nervous system is too ... excuse for a few more drinks ... speak for itself ... audience and explain ... drinks make it savage ... it up to mutiny. The ... to quit the whole ... ing won't stand ... John Barleycorn, ... nervous system. ... every suspicion ...

SATURDAY, OCTOBER

RELIGIOUS.

HIGH SALARY SWAPPED OFF.

Hardware Salesman Is Now Fighting Parson.

Installation of Hollywood's New Pastor.

Arrangements Made to Greet Bishop Conaty.

Rev. Frank D. Sheets, the new pastor of the Boyle Heights Methodist Church, will arrive from Rockford, Ill., in time to take up his work here on the last Sunday in October.

Mr. Sheets is a son of Col. F. D. Sheets of Oregon, Ill., and was a traveling salesman for a hardware house ... he determined that it was his duty to become a Methodist preacher. He promptly traded his $5000 hardware salary for a $700 Methodist pulpit, and has been pounding away at sin and corruption ever since. His first charge was at Winfield, a little town in Kansas, and it is said that traveling men used to make it a point to Sunday at Winfield, in order to hear their old companion preach.

He took a prominent part in the successful fight to clean the saloons in Rockford, and the Rockford Register said of him editorially, on September ..., in announcing his transfer to Los Angeles:

"By nature Mr. Sheets is a fighter. Fighters must make some enemies, and this he has done, but a fair fighter commands respect in all camps, and Mr. Sheets is that kind of an opponent. The result has been a general relish of Mr. Sheets's citizenship, a sort of general pride in him. He has been worth while to Rockford in the six years of his stay here."

He has been pastor of the Court-street Church at Rockford, one of the leading churches of the district, and ... to that he was over one of Chicago's big churches. He is eloquent and forceful, and his coming is looked forward to with much interest by all Methodism. He will be accompanied by Mrs. Sheets, a son of 20 years, and a daughter several years younger. He also has a son in Paris, France.

The Boyle Heights congregation tendered a farewell reception to Rev. Alfred Inwood on Monday night, in the parlors of the church, which was largely attended by his former parishioners, ... sought the occasion to present Mr. Inwood with an elegant silver tea set and a chest of silver, in which gifts the entire church joined. Mr. Inwood goes to a fine church at Whittier, and leaves hosts of friends in this city.

WELCOME HOME SERVICE.

EMMANUEL PRESBYTERIANS.

Dr. Hugh K. Walker, pastor of Immanuel Presbyterian Church, has issued an invitation to the 1100 families of his congregation, requesting their presence at a "Welcome Home Service" tomorrow morning at 11 o'clock. There will be a programme of special ..., a unique roll call of the membership, the details of which are not announced, a cheering sermon by the pastor, and other attractive features. The Bible school will also hold its annual rally at 9:30 tomorrow morning.

INSTALLATION SERVICE.

HOLLYWOOD MINISTER.

Sunday evening at 8 o'clock there will be held in the First Presbyterian Church, Hollywood, the installation of Rev. C. G. Patterson as pastor of the church. Rev. W. S. Young, D.D., will preside, and induct the new minister; Rev. W. H. Cornett will preach the sermon; Rev. D. M. Gandier will deliver the charge to the minister, and Rev. John Willis Baer, president of Occidental College, will deliver the charge to the congregation. The occasion will be a notable one for that church and for Presbyterianism generally, as the church is about to complete its chapel, which has been in an incomplete state for some time.

BISHOP'S RETURN.

WELCOME PREPARED.

The return of Bishop Conaty is eagerly awaited by the Catholic citizens of Los Angeles. The different societies of the church have united in the appointment of committees to welcome the bishop when he arrives, in the city on the Santa Fe overland next Monday evening. The arrangement of the committees is in charge of John P. ..., Grand Knight of the Knights of Columbus, who, at a recent meeting of that society, suggested a plan for the reception.

From the Knights of Columbus, Paul McCormick, Dr. P. S. Dougherty and P. G. Cotter were appointed on the Reception Committee. William J. Hanley, William G. Ernst and L. M. Rosewell will represent the Young Men's Institute. The Ancient Order of Hibernians will have M. J. McGarry, P. O'Connor and D. F. McLaughlin at the depot. Of the Newman Club, John ..., J. P. Coyne and D. F. McGarry will act as representatives. Others who will be at the depot are James Cussen, ... Clinch and Joseph Mesmer of the Catholic Beneficiary Association; Theodore Busseman, Stephen Buhr and Dr. J. Scholl of the German societies; ... Regon, Louis Dunn and Martin ... of the Catholic Order of Foresters; W. H. Wheeler, Capt. A. E. ... and A. F. Gardner of the Catholic Knights of America; C. C. Desmond, H. C. Dillon and Dr. Cotter of the St. Vincent de Paul Society.

C. C. Desmond, John P. Burke and F. McLaughlin will meet the train on which the bishop is traveling, some distance from Los Angeles, and accompany him to the station and from there to the episcopal residence on Burlington avenue. Other events have been planned in honor of the bishop's return, but no exact dates have been fixed, awaiting the approval of the returning churchman.

RELIGIOUS BRIEFS.

A PAYING CHURCH.

The First Congregational Church has closed the year without debt for the tenth consecutive time. Its benevolences have increased from $4.71 per capita in 1900, to $9.38 per capita in ..., and the stakes have been set far higher for 1910. Dr. William Horace Day will preach on the "Hymns of the Puritans" on Sunday evening.

Dr. J. C. A. Henry will occupy the Temple Auditorium pulpit on Sunday morning, and Dr. Arthur Phelps on Sunday evening. Dr. Phelps's topic will be "Los Angeles and the Coming ...," while Dr. Henry will take "First, Last and Forever." Dr. ... R. Brown, Temple Baptist ... assistant pastor, who is about ... to the City of Mexico, will preach ... First Baptist Church Sunday ...

... anniversary of Westminster ... Church, Denker avenue ... Thirty-fifth Place, will be cele-...

RELIGIOUS.

[illegible]IGH SALARY SWAPPED OFF.

[illegible] Salesman Is Now Fighting Parson.

[illegible] of Hollywood's New Pastor.

[illegible] Made to Greet Bishop Conaty.

[illegible] Frank D. Sheets, the new pastor [illegible] Boyle Heights Methodist Church, [illegible] arrive from Rockford, Ill., in time [illegible] take up his work here on the last [illegible] in October.

[illegible] Sheets is a son of Col. F. D. [illegible] of Oregon, Ill., and was a trav- [illegible] salesman for a hardware house [illegible] he determined that it was his [illegible] to become a Methodist preacher. [illegible] traded his $5000 hardware [illegible] for a $700 Methodist pulpit, and [illegible] been pounding away at sin and [illegible] ever since. His first charge [illegible] Winfield, a little town in Kan- [illegible] and it is said that traveling men [illegible] make it a point to Sunday at [illegible] in order to hear their old [illegible] preach.

[illegible] a prominent part in the suc- [illegible] fight to clean the saloons in [illegible] and the Rockford Register [illegible] of him editorially, on September [illegible] announcing his transfer to Los [illegible]

[illegible] nature Mr. Sheets is a fighter. [illegible] must make some enemies, [illegible] he has done, but a fair fighter [illegible] respect in all camps, and [illegible] is that kind of an opponent. [illegible] has been a general relish [illegible] citizenship, a sort of [illegible] pride in him. He has been [illegible] while to Rockford in the six [illegible] of his stay here."

[illegible] has been pastor of the Court- [illegible] Church at Rockford, one of the [illegible] churches of the district, and [illegible] that he was over one of Chi- [illegible] churches. He is eloquent [illegible] and his coming is looked [illegible] with much interest by all [illegible] He will be accompanied [illegible] Sheets, a son of 20 years, and [illegible] several years younger. He [illegible] a son in Paris, France.

[illegible] Boyle Heights congregation ten- [illegible] farewell reception to Rev. Al- [illegible] Inwood on Monday night, in the [illegible] of the church, which was large- [illegible] by his former parishioners, [illegible] the occasion to present Mr. [illegible] with an elegant silver tea set [illegible] a dish of silver, in which gifts [illegible] church joined. Mr. Inwood [illegible] church at Whittier, and [illegible] host of friends in this city.

[illegible] HOME SERVICE. [illegible] PRESBYTERIANS.

[illegible] Walker, pastor of Im- [illegible] Church, has is- [illegible] to the 1100 families [illegible], requesting their [illegible] "Welcome Home Serv- [illegible] morning at 11 o'clock. [illegible] programme of special [illegible] roll call of the mem- [illegible] of which are not [illegible] sermon by the [illegible] other attractive features. [illegible] will also hold its an- [illegible] tomorrow morning.

INSTALLATION SERVICE. HOLLYWOOD MINISTER.

[illegible] evening at 8 o'clock there [illegible] in the First Presbyterian [illegible] Hollywood the installation of [illegible] C. G. Ferguson as pastor of the [illegible] Rev. W. S. Young, D.D., will [illegible] and induct the new minister; [illegible] W. H. Cornell will preach the [illegible] Rev. D. M. Gandier will de- [illegible] the charge to the minister, and [illegible] president of Oc- [illegible] College will deliver the charge [illegible] congregation. The occasion will [illegible] one for that church and [illegible] generally, as the [illegible] is about to complete its chapel, [illegible] has been in an incomplete state [illegible] time.

BISHOP'S RETURN. WELCOME PREPARED.

[illegible] return of Bishop Conaty is [illegible] by the Catholic citi- [illegible] of Los Angeles. The different so- [illegible] of the church have united in [illegible] of committees to wel- [illegible] the bishop when he arrives, in [illegible] on the Santa Fe overland next [illegible] evening. The arrangement of [illegible] is in charge of John P. [illegible] Grand Knight of the Knights [illegible] who, at a recent meeting [illegible] suggested a plan for [illegible]

[illegible] the Knights of Columbus, Paul [illegible] Dr. P. S. Dougherty and [illegible] P. G. Cotter were appointed on the [illegible] Committee. William J. Han- [illegible] G. Ernst and L. M. Rose- [illegible] will represent the Young Men's [illegible] The Ancient Order of Hi- [illegible] will have M. J. McGarry, P. [illegible] and D. F. McLaughlin at [illegible] Of the Newman Club, John [illegible] J. P. Coyne and D. F. McGarry [illegible] as representatives. Others who [illegible] at the depot are James Cussen, [illegible] Clinch and Joseph Mesmer of the [illegible] Beneficiary Association; The- [illegible] Stephen Bühr and Dr. [illegible] Schell of the German societies; [illegible] Rogers, Louis Dunn and Martin [illegible] of the Catholic Order of For- [illegible] W. H. Wheeler, Capt. A. E. [illegible] and A. F. Gardner of the Cath- [illegible] Knights of America; C. C. Des- [illegible] R. C. Dillon and Dr. Cotter of [illegible] Vincent de Paul Society.

[illegible] C. Desmond, John P. Burke and [illegible] McLaughlin will meet the train [illegible] the bishop is traveling, some [illegible] from Los Angeles, and accom- [illegible] to the station and from there [illegible] episcopal residence on Burling- [illegible] Other events have been [illegible] in honor of the bishop's re- [illegible] but as exact dates have been [illegible] awaiting the approval of the re- [illegible]

RELIGIOUS BRIEFS. A PAYING CHURCH.

[illegible] First Congregational Church [illegible] the past without debt for [illegible] consecutive time. Its benev- [illegible] have increased from $4.71 per [illegible] in 1900, to $9.38 per capita in [illegible] and the outlook ... have been set far [illegible] Dr. William Horace Day [illegible] on the "Hymns of the Pur- [illegible] Sunday evening.

[illegible] G. A. Henry will occupy the [illegible] pulpit on Sunday [illegible] Rev. Arthur Phelps on [illegible] Dr. Phelps's topic [illegible] "Los Angeles and the Coming [illegible] while Dr. Henry will take [illegible] First, Last and Forever." Dr. [illegible] Brown, Temple Baptist [illegible] assistant pastor, who is about [illegible] the City of Mexico, will preach [illegible] Baptist Church Sunday [illegible]

[illegible] anniversary of Westminster [illegible] Church, Dunkel avenue [illegible] Place, will be cele-

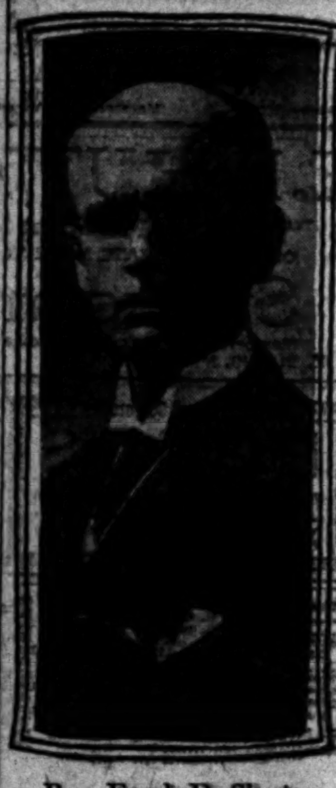

Rev. Frank D. Sheets,
new pastor of Boyle Heights Methodist Church.

brated with three services on Sunday. Rev. R. W. Holman is the pastor and he expects the presence of many brother ministers at the services of the day.

John M. Dick of Boston, formerly first baseman and football player on Stagg's famous Yale team, will address the men's meeting at the Y.M.C.A. on Sunday afternoon. His subject will be "A Notorious Robber."

Rev. J. F. Watson, the new pastor of Orchard Avenue Baptist Church, will speak on "How to Be Holy" on Sunday morning, will celebrate communion and receive new members.

ONE MAN WITH NERVE.

General Manager of Great Leather Works Works as a Laborer to Save Big Salary.

[ASSOCIATED PRESS DAY REPORT.]

NEW YORK, Oct. 8.—The anomaly of the head of a great leather plant, with a salary of $15,000 a year, working through compulsion as an ordinary day laborer and doing the work that is ordinarily rewarded with $15 a week, was presented yesterday at the plant of Harrington & Co., in Elizabeth, N. J., in the case of John T. George. He was formerly the general manager of the concern. Monday the Central Leather Company acquired the Harrington works. George's resignation of his $15,000 position was demanded, and promptly refused, because he holds a salary contract good until next June. When he received his orders to report yesterday as a leather maker, he smiled and made ready.

Mr. George left his home in the morning, jumped into his waiting touring car and drove to the works. Then he sent his automobile home, to call for him at noon, and donned a leather apron and went to work at a table with scores of other leather makers. George's time was kept just like that of all the laborers to right and left of him. He was ordered about by the superintendent as if he had never sat at a desk in the front office. And when noon came he doffed the leather apron and became the wealthy citizen again as he entered his automobile and drove to his home for luncheon. In the afternoon his labor was repeated. He says he will report each day until the expiration of his contract.

HIT THE JINGOES.

American Missionaries in Tokio Take a Rap at Rumors of War Circulated Here.

[ASSOCIATED PRESS DAY REPORT.]

TOKIO, Oct. 8.—The Protestant semi-centennial of Tokio, composed of 100 missionaries representing American churches of all denominations, adopted resolutions today addressed to "American Lovers of International Peace and Good Will." The resolutions assert that the government and people of Japan have maintained consistently an attitude of cordial friendship to the United States; therefore the American people are asked carefully to discriminate in the news received from Japan, for in the last two years a mass of misinformation has been circulated concerning this country.

The assertion is made that notwithstanding the persistent evidences of ignorance concerning Japan appearing in the sensational press of America, the people of Japan have continued to maintain a friendly attitude and a high degree of self-control. In conclusion the resolutions declare that the removal of race prejudice and misunderstandings between the people of the two countries in the highest degree is possible.

ARKANSAS DIAMONDS GOOD.

Official Report Creates Sensation. Prospectors Hunting the Stones in California.

[ASSOCIATED PRESS DAY REPORT.]

NEW YORK, Oct. 8.—The official report of Douglas Sterritt to the United States Geological Survey, which has just been made public, and which declares that more diamonds were found in this country than ever before, has created much surprise in Maiden Lane. Mr. Sterritt finds that the diamonds produced in Arkansas are as fine quality as those from the African fields. Conditions in the Arkansas fields are more promising than ever before. At one point 540 diamonds were found, of which 505 weighed 217 carats. Three stones, which were cut, proved to be worth from $60 to $175 a carat. The other States in which prospecting is now being conducted are California and Kentucky, and small daimonds are said to have been found in both.

OPEN TO HONOLULU SETTLERS.

Special Session of Territorial Legislature Being Considered for This Purpose.

[ASSOCIATED PRESS DAY REPORT.]

HONOLULU, Oct. 8.—The calling of a special session of the Territorial Legislature is being considered by Gov. Walter F. Frear, to take up the question of amendments to the land laws to be urged upon Congress at its next meeting. Gov. Frear will start for Washington next month on this mission, and desires that the Legislature take action before he starts. The Governor is planning for a general opening of all available public lands in the Territory to settlers from the United States.

THEIR THREE G'S.

DEMAND FOR DEACONESSES.

Grit, Grace and Gumption, the Essentials.

Interesting Day at Women's Convention.

Anniversaries and Other Meetings Sunday.

During a symposium on deaconess work at the national convention of the Home Missionary Society of the Methodist Church, yesterday, a number of excellent talks were made by deaconesses, who, without exception, were splendid platform speakers, and generally off-hand.

Mrs. Helen E. Lincoln of San Francisco took for her subject, "Grit, Grace and Gumption," as the essential qualifications of a deaconess.

"I asked myself what the qualifications of a deaconess are," said Mrs. Lincoln, "and like a flash it came to me in three words—grit, grace and gumption. She must possess grit, which is not something that can be cultivated. At first we feel like handling it as we would a chestnut bur, but we find it stands for the qualities that a deaconess must needs possess. Grit is in the grain of character; it is the wrought-

Mrs. David Dailey, Jr.,
of Philadelphia, national secretary of young people's work.

iron and steel that makes of them a tower of strength.

"'Gumption' is an old-fashioned word, not used much nowadays, but it stands for all the elements of practical success in our work. When I was too young to understand what it meant my mother used to say to me: 'It seems to me you don't have a bit of gumption.'"

Her entire talk was full of good points that met with the approval of the audience.

THEY GET ON THE NERVES.

Mrs. Helen R. Peck of Sacramento said that bad boys and naughty girls, like the north wind, are apt to "get on your nerves," but she nevertheless argued that the deaconess who does not try to reach the children has missed her vocation.

"I wouldn't give 2 cents for a boy," she said, "who isn't full of mischief, for he will be sure to amount to nothing when he grows up."

Miss Mabel Lamb of Berkeley spoke on the benefits of manual training, saying that manual labor begets a love of home, and that it must be taught by good teachers, or none. She also said that a sure opening to the home is made for the deaconess, through the trifles made by the children at the school, and taken home to adorn the walls.

Miss Jessie Pratt related interesting experiences in her work as a traveler's aid, telling pathetic stories of sick people and lone mothers with little children who find their way to the Coast. One poor old woman was met at the station, and the first question with which she saluted the deaconess was:

"'Have you seen Sam? He lives at the bathhouse.'"

A lone girl of foreign birth arrived at the railway station in search of the young man who preceded her to Los Angeles, and had promised to marry her when she arrived. All she knew was that he was a restaurant waiter. A long search of the city was made, but without success, when the girl showed the deaconess a postcard containing a picture of the Huntington building. No such man could be found at the café in that building, but they waited for the waiter to appear, and the very first one was the sought-for lover, who was working under another name. The deaconess completed her task by seeing them legally, and apparently happily, married.

CALLED HER "GRANDMOTHER."

Miss Mattie Chaffee of Los Angeles, the first graduate of the San Francisco school, talked entertainingly of her work as a parish deaconess, in which she is called upon to hear all the troubles of men, women and children; act as employment agent and househunter. She said the garb is of great advantage, and yet sometimes leads to amusing mistakes. She told of a little girl, who seeing her approach a door, said to another little girl:

"Here comes your grandmother."

This created a laugh, for Miss Chaffee is an attractive young woman.

Mrs. M. B. C. Mason of Ohio, a colored woman who is in charge of the bureau for colored deaconesses, came forward, saying:

"The secretary tells me I shall not read my report, but I may talk it."

She "talked" it well, using the purest Anglo-Saxon accent and the choicest language of an educated women. She pleaded for a school where colored girls might be taught to do deaconess work.

Deaconesses were massed in the choir loft, and at the close of the addresses one of them came forward and presented a handsome bouquet of pink roses to Miss Henrietta Bancroft of Michigan, superintendent of the deaconess department.

All the speakers were presented by Mrs. John Stevens of Stockton, bureau secretary for the Pacific Coast.

The following general organizers of the society presented interesting reports on their work: Mrs. M. E. Roberts, Lincoln, Neb.; Miss Josephine Corbin, New York City; Miss Mary A. Mahon, Buffalo, N. Y.; Miss Nellie Snider, Lena, Ill.; Mrs. M. Libbie Allen, Des Moines, Iowa; Miss May Cumisky Bliss, Saginaw, Mich.; Mrs. L. M. Hill, New York City.

SCHOOLS LAST NIGHT.

At the platform meeting last night the following addresses were delivered: "The Training Schools of the Woman's Home Missionary Society," Mrs. D. A. Minard, chairman of National Training School Committee, Buffalo, N. Y.; "Our San Francisco Training School," Rev. E. R. Willis, D.D., president National Training School, San Francisco, Cal.; "The Pacific Coast and Its Needs," Mrs. John Stevens, secretary of Pacific Coast Deaconess Bureau, Stockton, Cal.; "The General Deaconess Board," Miss Henrietta A. Bancroft, general superintendent of deaconess department, Detroit, Mich.; "The Permanent Deaconess Fund," Mrs. Margaret Delight Moore, custodian permanent deaconess fund, Detroit, Mich.

At this morning's session of the convention the needs of the Italian missions at Utica and Rochester, N. Y., will be presented by Mrs. T. L. Hunt and Mrs. Daniel Smith; Mrs. Ada T. Wells will present the needs of the Hull-street Settlement and Medical Mission of Boston; Mrs. D. D. Thompson, the Mercy Home of Chicago; Mrs. I. D. Jones, the Glenn Home of Cincinnati, and representatives of the Northwest, Southwest and Pacific Coast conference will present their needs.

There will be no afternoon session, the delegates being entertained by the local society on a visit to Pasadena and the Cawston Ostrich Farm, John L. Vellely, manager of the latter, having tendered free admission to the entire party. Tonight a formal reception will be tendered the national officers and visitors at the Ebell Clubhouse.

SUNDAY FEATURES.

The anniversary sermon will be preached tomorrow morning in the First Methodist Church by Dr. Charles Edward Locke; at 2:30 there will be a mass meeting of the "Home Guards" and "Mothers' Jewels," under the direction of Miss Alice M. Guernsey of New York.

A mass meeting of the department of Young People's Work will be held in Simpson Auditorium at 3 o'clock Sunday afternoon, under the direction of Mrs. David Dailey, Jr., of Philadelphia, national secretary of young people. The special feature will be an address by Dr. Matt Hughes of Pasadena, who will take for his subject, "Our Young People; the Hope of the Church." The greeting will be by Mrs. Dailey, prayer by Miss Carrie Barge, song by a Queen Esther girl, Mrs. Kathryn Warner Barnard; three-minute talk by Miss Caroline Lee of the San Francisco Chinese School, singing by children of the Japanese, Chinese and Spanish schools. All the Methodist Sunday-schools of the city are expected to be in attendance.

Sunday night, Bishop E. H. Hughes, resident California bishop, will deliver an anniversary address, preceded by a greeting from the national president, Mrs. George O. Robinson, and brief talks by Mrs. D. L. Williams, corresponding secretary, and Mrs. George H. Thompson, treasurer.

PULPIT SUPPLIES.

The pulpits of nearly all the Methodist churches in the city and those of surrounding towns will be supplied by women of the convention tomorrow. The supplies, arranged up to last night, are as follows:

Los Angeles—Asbury Church, morning, Mrs. Anna Elder, Alabama; Boyle Heights, morning, Mrs. May L. Woodruff, New Jersey; Euclid Heights, morning, Mrs. Anna Kent, New Jersey; Epworth, morning, Mrs. Daniel Onstott, Maine; evening, Miss Mabel Lamb, Berkeley; Haven, evening, Mrs. E. L. Albright, Ohio, and Miss Alice Whitney; Hamilton, morning, Miss Lydia Roule, Washington; First Church, Sunday-school, Mrs. David Daily, Jr., Philadelphia, in charge; Mrs. J. H. Hudson, Mrs. A. J. Dean, Miss Nellie Foster, Mrs. R. Staples, Mrs. F. W. Curry; Epworth League, Miss Martha Van Marter; Normandie avenue, Clara Midcalf; St. James, Mrs. Clara Roach; University, morning, Mrs. Anna H. Woodcock; Y.W.C.A., 4 o'clock, Mrs. H. L. Hill; Vincent, morning, Mrs. C. B. Spencer; Wesley Chapel, Mrs. M. C. B. Mason, Ohio; West Adams, evening, Mrs. Carrie Cope; Westlake, morning, Mrs. B. S. Potter, Illinois.

Long Beach—First Church, morning, Miss Carrie Barge; Alamitos, morning, Mrs. C. L. Weaver.

Gardena—Morning, Miss Nellie Snyder.

Pasadena—First Church, Sunday-school, Mrs. Hilda Nasmyth, Dr. E. R. Willis; morning service, Mrs. E. L. Albright; Lake avenue, morning, Miss Mary A. Mahon; Colored Church, Mrs. E. S. Spriggs, Texas.

Alhambra—First Church, morning, Mrs. H. L. Hill; Covina, morning, Mrs. Cotton Mather.

Glendora—Evening, Mrs. Helen Lincoln.

Garvanza—Morning, Mrs. Delight Moors; evening, Mrs. Hilda Nasmyth.

Highland Park—Morning, Mrs. J. W. Bush; evening, Dr. Cartwright.

Pomona—First Church, morning, Mrs. C. H. Bickley, Philadelphia; evening, Mrs. L. H. Bunyan; Trinity Church, evening, Mrs. C. H. Bickley.

San Pedro—Morning, Miss Estelle Fassett.

The convention will meet again for business at 9 o'clock Monday morning.

GOING AFTER WHALES.

Capt. Sverdrup Forms Danish Company to Fish on Waters of Greenland.

[BY DIRECT WIRE TO THE TIMES.]

COPENHAGEN (Denmark) Oct. 8.—[Exclusive Dispatch.] On the initiative of the Norwegian Arctic explorer, Capt. Sverdrup, a Danish company has been formed to capture whales in the waters of Greenland. The fishing will not be done along the coast, as formerly, but in the open sea, where Capt. Sverdrup observed many whales. The animals are to be prepared in a large floating factory. Among the company's leaders are Admiral Richelieu and, the Arctic explorer, Capt. Amdrup. It is about 100 years since the Danes have engaged methodically in Greenland whale catching.

The fact that they are to be hunted in the open sea, with no opportunity to propagate their species, means the extinction of the Greenland whales.

THE BEST "APENTA" NATURAL APERIENT WATER

Bottled at the Springs, Buda Pest, Hungary.

Why Cough

Stop coughing! Coughing rasps and tears. Stop it! Coughing prepares the throat and lungs for more trouble. Stop it! There is nothing so bad for a cough as coughing. Stop it! Ayer's Cherry Pectoral is a regular doctor's medicine for coughs and colds. Complete formula on each label.

Ask your doctor if all coughs are necessary. If not, then why cough? Ask him about Ayer's Cherry Pectoral. J. C. Ayer Co., Lowell, Mass.

There Are Many Reasons Why We Should Sell You

VICTOR RECORDS

When you buy Victor Records you want to select from a large, complete stock; you want clean, new goods, you want to hear them in an artistic environment—in well lighted, well ventilated, sound-proof demonstrating rooms. Such conditions prevail here. Come and listen to the new Slezak Records—and learn more about our model selling system.

Do you own a Victor? We sell them on the easiest terms. Prices $10 to $200.

Fitzgerald Music Co.
Exclusive Victor Dealers
523 BROADWAY

The Victor introduces Slezak to the American public

The Victor Company is pleased to announce four fine records by this celebrated Austrian tenor who is a permanent member of the Royal Opera, Vienna; and who will soon appear with the Metropolitan Opera Company.

10-inch $1. In German

Stumme von Portici—Schlummerlied (61201) . . . Auber
Cavalleria Rusticana—Siciliana (61202) . . . Mascagni
Lohengrin—Nun sei bedankt, lieber Schwan (61203) . . . Wagner
Romeo und Julie—Ach geh auf, mach erbleichen (61204) . . . Gounod

Slezak has created a sensation in German roles abroad; and his advent in America is looked forward to with much enthusiasm. But owing to the enterprise of the Victor Company *you* can hear him *today*.

Any Victor dealer will gladly play these or any other Victor Records for you.

Write us for complete catalogues of the Victor—$10, $17.50, $25, $32.50, $40, $50, $60, $100; the Victrola—$125, $200, $250; and of over 3000 Victor Records.

Victor Talking Machine Co., Camden, N.J.

To get best results, use only Victor Needles on Victor Records.

New Victor Records are on sale at all dealers on the 28th of each month.

New Slezak Records Are Ready for You Here

61201—Stumme von Portici—Schlummerlied (Slumber Song from "Masaniello") . . . Auber
61202—Cavalleria Rusticana—Siciliana (Thy Lips Like Crimson Berries) . . . Mascagni
61203—Lohengrin—Nun sei bedankt, lieber Schwan (Thanks, My Trusty Swan) . . . Wagner
61204—Romeo und Julie—Ach geh auf, mach erbleichen (Fairest Sun, Arise) . . . Gounod

Come in and Hear Them Today

Geo. J. Birkel Co.
STEINWAY, CECILIAN AND VICTOR DEALERS
345-347 South Spring Street

S.S.S. PURELY VEGETABLE

The absolute vegetable purity of S. S. S. has always been one of the strongest points in its favor, and is one of the principal reasons why it is the most widely known and universally used of all blood medicines. A great many of the so-called blood purifiers are really nothing more than strong mineral mixtures which act so unpleasantly and disastrously on the delicate membranes and tissues of the stomach and bowels, that even if such treatment purified the blood, the condition in which the digestive system is left would often be more damaging to the health than the original trouble. Not so with S. S. S.—it is the greatest of all blood purifiers, and at the same time is an absolutely safe and harmless remedy. It is made entirely of the healing and cleansing extracts and juices of roots, herbs and barks, each of which is in daily use in some form by physicians in their practice. Years of work and research have proven S. S. S. to contain everything necessary to purify the blood and at the same time supply the system with the purest and best tonic effects. S. S. S. cures Rheumatism, Catarrh, Sores and Ulcers, Skin Diseases, Scrofula, Contagious Blood Poison and all other blood troubles, and it leaves the system in perfect condition when it has purified the blood. Book containing much valuable information on the blood and any medical advice desired sent free to all who write.

THE SWIFT SPECIFIC CO., ATLANTA, GA.

COMPLETE SATISFACTION COMES ONLY IN BUYING GEMS FROM A HOUSE IN WHICH YOU FEEL YOU CAN PUT IMPLICIT CONFIDENCE — BROCK & FEAGANS

Benjamin Clothes
Correct Attire For Men
Sold Exclusively by
JAMES SMITH & CO.,
137-9 S. Spring St.

School and Colleges.

Marlborough School for Girls
865 West 23rd Street
Fall term begins September 28th. Certificate admits to college. Pupils under 14 not received.
References from school last attended absolutely necessary if applicant is unknown to the principals.
Weekly lectures in French, with stereopticon, by Mons. Jacquard Auclair, of the French Alliance.
Miss Wiltshire will be at the school after September 6th, every afternoon, from 2 to 4.
MRS. GEORGE A. CASWELL, Principal.
MISS GRACE WILTSHIRE, Associate Principal.

Marlborough Preparatory School
FOR GIRLS UNDER FOURTEEN
636 West Adams St.
Between Chester Place and Figueroa St. Take Yellow University car to Chester Place.
FAMILY AND DAY SCHOOL.
Careful home training, thorough preparation, constant advancement, irrespective of grade limit.
French, German, Spanish, under superior native teachers.
Physical development a specialty. Indoor gymnasium, outdoor courts for drills, grounds adapted to freedom of outdoor life.
Fall term begins Sept. 28th.
The principal may be seen by appointment. Telephones West 2316 and 23209.
MISS IDA B. LINDLEY, Principal.

Girls' Collegiate School
CASA de ROSAS
Adams and Hoover Streets.
MISS PARSONS and MISS DENNEN, Principals.
[illegible] Year Begins Thursday, September [illegible]. Certificate admits to leading colleges.
UPPER SCHOOL. Girls over thirteen years of age. Domestic science, music, art. Post-graduate work, gymnasium. Limited number resident pupils.
[illegible] W. Adams Street. Opposite Casa de Rosas.
LOWER SCHOOL. Girls under thirteen years of age. Kindergarten, Primary, four years of Preparatory Department, fitting girls for Upper School. Music, art, gymnasium. Boys in Kindergarten and Primary classes. Resident pupils.
MISS THOMAS and MISS MOSGROVE, Associate Principals.

Brownsberger Commercial College
953-7 West Seventh Street.
Day and evening sessions. New classes now forming. Send for new catalogue.

College of Fine Arts—Special
Special night classes for craft workers, Saturday morning classes for teachers. Weaving, pottery, metal work, leather, etc. W. L. JUDSON, Dean.

Kennard's Polytechnic Business College
1929 So Grand Ave
$10 a month, $50 for 6 months.

Heald's Business College
Oldest, largest, and best on the Coast. Under one continuous management 46 years. 15,000 graduates. Ask for full information.
614 SO. GRAND AVE.

Cumnock School
Boarding & Day School for Young Women
Sixteenth Year
Certificate Admits to College
Courses — EXPRESSION, ACADEMIC, PREPARATORY, NORMAL COURSE IN PHYSICAL EDUCATION.
Individual attention, small classes, harmonious surroundings. Outdoor life and gymnastics. Send for special catalogue.
1500 South Figueroa Street.

Sonnenschein
Kindergarten and Primary School,
[illegible] Foster Street.
Eighth year opened Sept. 27. A few more pupils will be accepted. German taught orally. Carriage sent for children. Apply for particulars to
MISS MARIAN P. GREENE,
Telephone—A.M. 23128; P.M. 23126.

MISS WING'S SCHOOL
Day and boarding. All grades. High School, Kindergarten. Special courses for pupils not regularly classified.
MISS ETHELWYN WING, M. A.
Home 53144. Sunset West 5344.
1228 So. Alvarado St.

HARVARD SCHOOL (Military)
Western ave. Opens Sept. 21. Boarding and Day Pupils. Ten-acre athletic field. Manual training shops. U. S. Army officer detailed by the Secretary of War. Give your boy the best playground in the city. Give him men for teachers, and put him into a classroom of ten instead of forty. Write for illustrated catalogue. Tel. 72147.
Grenville C. Emery, Litt. D., Head Master.

THE MARYLAND SCHOOL
720 BEACON STREET
Departments: Academic, Commercial, Preparatory, Primary and Kindergarten. Day and Boarding School. Send for catalogue. Public school courses followed.
F. A. BARR and C. GOUGH, Principals.
Phone 52385. Main 389.

The Orton School
An English and Classical School. Day and Boarding.
ACCREDITED TO COLLEGES. PARIS BRANCH. Art, Music, OUTDOOR STUDY, Gymnasium.
ANNA B. ORTON, Prin.
134 S. Euclid Ave., Pasadena. Home 636.

Page Military Academy
Splendidly equipped boarding school for young boys. $35 to $55 per month. Catalog. Address 137 West Adams or phone 21202. PAGE SEMINARY for young ladies and girls is located at West Adams and Grand. Phone 21202 or South 3539.

Yale School
T. G. Adams, B.A., Head Master (Yale.) Boarding and Day School for Young Men and Boys. Fine Gymnasium. Illus. Cat. Main 6336. 305-309 NORTH UNION AVE.

FISK TEACHERS' AGENCY
[illegible] positions filled on Pacific Coast. Recommends teachers to schools and families. Both Phones. R. W. and M. L. Coddington, Mgrs. DOUGLAS BLDG., 257 S. SPRING STREET.

Isaacs-Woodbury Business College
Hamburger Bldg. Entrance 320 W. 8th St.

URBAN MILITARY ACADEMY
Leading coast school, exclusively for Young Boys. Investigate. For catalogue phone 52647

LOS ANGELES BUSINESS COLLEGE, 417 W. 5th.—A select, high-grade commercial school for 250 particular young men and women. Satisfies parents and employers. To learn the Shrader way is to be somebody and do something more than the ordinary, average individual. Established 1892.

CALIFORNIA SCHOOL
For boys and young men. Boarding and day. Military drill, sloyd, gymnasium, three-acre athletic field. 1943-52 Lovelace ave.
R. WILLIAM BRICE, M.A.,
Home 23872. Principal.

MISS DE LAGUNA AND MISS VANCE'S SCHOOL FOR GIRLS.
THE WESTLAKE SCHOOL.
Accredited to leading colleges. 612 South Alvarado St. Main 6060; Home 51655.

MISS ALLEN'S SCHOOL
For Nervous and Backward Children.
Fourteenth year opens Sept. 8. 1334 Constance street.

BUSINESS. Barometer of the Markets---Financial.

FINANCIAL.

OFFICE OF THE TIMES.
Los Angeles, Oct. 8, 1909.

BANK CLEARINGS. Bank clearings yesterday were $2,058,419.70. For the corresponding day of 1908, $1,553,217.94; for the same day of 1907, $2,069,875.82.

Monday	$2,147,587.36
Tuesday	2,066,077.35
Wednesday	2,394,253.83
Thursday	2,098,027.07
Friday	2,058,419.70
Total	$10,764,380.31
Same time, 1908	8,282,955.71
Same time, 1907	9,810,806.81

Following are the quotations on general and mining securities listed on the Los Angeles Stock Exchange, ground floor, I. W. Hellman building, Fourth and Main streets, for yesterday's session of the exchange:

OIL STOCKS.

	Bid.	Asked.
Amalgamated Oil	$ 55.00	$ 76.00
American Crude Oil Co.	.90	....
Am. Petroleum Co. pfd.	84.50	....
Am. Petroleum Co. com.	66.00	....
Associated Oil	35.75	36.00
Billiken Oil Co.	.15	....
Central	1.32½	1.34½
Columbia	1.15	1.25
Continental Oil	.35	....
Euclid Oil Co.	.50	....
Fullerton Oil	2.00	2.35
Globe	.13¾	.21
Jade Oil Co.	.16	.16¾
Mexican Petroleum	....	1.35
Mexican Pet. Ltd. pfd.	....	70.00
Mexican Pet. Ltd. com.	26.00	27.75
New Pa. Petroleum Co.	....	.70
Olinda Land Co. (Oil)	.20	.24
Palmer Oil Co.	....	1.40
Perseus Oil Co.	....	.22
Pinal Oil Co.	....	13.00
Piru Oil & L. Co.	.15	....
Provident Midway Oil Co.	....	.30
Reed Crude	.25¾	....
Rice Ranch Oil Co.	1.05	1.25
Traders' Oil Co.	104.50	105.25
Union	104.00	104.37½
Union Provident Co.	....	104.00
United Petroleum	104.00	....
West Coast Oil com.	9.00	....

BANK STOCKS.

	Bid.	Asked.
All Night & Day Bank	$110.00	$130.00
American Savings Bank	142.00	175.00
Bank of So. California	....	119.00
Broadway Bank & Trust	140.00	175.00
California Savings Bank	114.00	165.00
Central National Bank	175.00	210.00
Citizens' National	215.00	224.00
Commercial National	127.00	....
Equitable Savings Bank	160.00	....
Farmers' & Mer. Nat'l	296.00	400.00
Federal Bank of L. A.	12.50	....
First National	560.00	580.00
German-American Savings	335.00	350.00
Globe Savings Bank	112.00	130.00
Home Savings Bk. of L. A.	112.00	....
Merchants' National	536.00	....
Merchants' Trust Co.	72.00	80.00
Nat'l Bank of California	183.00	....
Security Savings Bank	360.00	400.00
The Southern Trust Co.	75.00	87.00

(50 per cent. paid up.)

BONDS.
(All bonds sold flat.)

	Bid.	Asked.
American Petroleum Co.	143½	....
Associated Oil Co.	93	96
California Pacific Railway	94	100
Corona City Water Co.	....	101
Corona Power & W. Co.	95	....
Cucamonga Water Co.	94	....
Edison Elec. Co., 1s R.	101	105
Ed. Elec. Co., old issue	104	107
Home Telephone Co.	....	91
Home Tel. Co. 1st Refg.	....	82
L. A. Gas & Elec. Co.	101	....
L. A. P. 1st Con. Mtg.	104	107
L. A. Railway Co.	110	115
L. A. Traction Co. 6s	107	115
L. A. Traction Co. 5s	103	109
Mission Trans. & R. Co.	....	100
Pacific Elec. Ry. Co.	105	110
Pacific Light & Power Co.	95	....
Pasadena H. T. & T. Co.	....	80
Pomona Con. Water Co.	[illegible]	[illegible]
Riverside H. T. & T. Co.	[illegible]	78
Riverside L. & P. Co.	[illegible]	101
S. Monica H. T. & T. Co.	[illegible]	78
S. D. H. T. & T. 1st M.	[illegible]	78
Santa Barbara Electric	[illegible]	94
Stimson Water Co.	90½	....
Union Transportation Co.	88½	90¼
U. S. L. D. T. & T. Co.	77½	....
Visalia Water Co.	....	100
Whittier H. T. & T. Co.	....	90

INDUSTRIAL AND PUBLIC UTILITIES.

Miscellaneous—	Bid.	Asked.
Berlin D. W. & L. pfd.	$ 1.50	$ 1.70
Berlin D. W. & L. com.	1.00	1.10
Cal. Portland Cement Co.	130.00	150.00
Edison Electric pfd.	80.00	82.50
Edison Electric com.	59.00	61.00
Home Telephone pfd.	60.00	....
Home Telephone com.	10.00	12.00
Hutchinson S. P. Co.	16.00	....
L. A. Investment Co.	2.75	2.80
Pauuhau S. P. Co.	27.50	....
Pac. Mutual Life Ins. Co.	225.00	....
Pasadena H. T. & T. Co.	....	40.00
Riverside H. T. & T. Co.	....	35.00
San Diego H. T. & T. Co.	24.00	30.00
S. Monica H. H. T. pfd.	....	35.00
Sun Drug Co.	.38	....
Seaside Water Co.	....	100.00
Title G. & Trust Co. pfd.	300.00	....
Title I. & Trust Co. pfd.	150.00	....
Title I. & Trust Co. com.	150.00	....
Title I. & Trust, Ser. C.	150.00	....
U. S. L. D. T. & T. pfd.	44.50	46.00
Union Trust Co.	....	42.00
Whittier H. T. & T. Co.	....	80.00

SALES: 150 Associated Oil at 35.87½; 20 American Petroleum preferred at 85.00; 5000 Jade Oil at 16¼@16¾; 200 Rice Ranch Oil at 1.15; 26 Traders' Oil at 105.00; 30 Union Oil at 104.00@104.25; 20 Home Telephone preferred at 60.00.

MINING STOCKS.
CALIFORNIA.

Miscellaneous—	Bid.	Asked.
California Hills M. Co.	.07¾	.08½
Consolidated Mines Co.	.01¾	.01¾
Mt. Gaines M. Co.	....	.06

MEXICO.

Clark Copper Co.	.02½	.03
Hermosa Mining Co.	....	.03

NEVADA.

Miscellaneous—	Bid.	Asked.
Duplex Contact	.05	....
Goldfield Con. Mines	6.70	....
Gld. Storm King G. M. Co.	....	....
Johnnie M. & M. Co.	.08½	.10
Searchlight District—		
New Era	....	.02½
Quartette	....	5.00
Searchlight Parallel	.01½	.02½

SALES: 6000 California Hills at 8¾@8; 1000 do. at 8¾, buyer 30 days; 9000 Consolidated Mines at 2¼@1¾.

THE MARKETS.

LOCAL PRODUCE MARKET.

Nuts are arriving in quantity. The new crop of walnuts is being shipped from the Orange, Santa Ana and Capistrano districts, and the best of these sell at 13 and 14 cents for soft-shells. This price is from the jobber to the retailer. Growers are asking the standard association prices, 11½ cents on No. 1 soft-shells, 7 cents for No. 2, and 11 cents for hard-shells. These prices are f.o.b. shipping point. There is a strong feeling among the growers that the prices fixed should be higher, and some of those who can afford to hold their stock are waiting to note the demand, which if heavy, will mean an advance in a few days. Chestnuts are coming in from this vicinity. They are very large, much heavier than the eastern nuts and are selling at 15 cents a pound. Brazils are on their way here from South America. A few have been received from Mexico, but they are a small factor as far as the trade is concerned. The price on Brazils is 13½ cents. Filberts are plentiful, and worth 14 cents a pound.

Eastern eggs were the basis for heavy trading. Storage stock sold freely. Some fresh arrivals moved at about 30 cents a dozen. Receipts of local eggs were the heaviest of a month, 184 cases. This had little effect on the market, which remained firm. Case-count were not obtainable at less than 41 cents, a clear indication of the strength of the market.

Butter receipts were 20,114 pounds. Trading was limited to creamery extras and firsts of local make, and eastern extras, which are in heavy receipt at present.

Longhorn, northern fresh, Oregon Daisy and eastern twins were the best sellers in the cheese list. Receipts were 2317 pounds. Prices were steady.

Local Burbanks dropped as low as 85 cents a hundred. This is the lowest price of the year on any variety of spuds. Northern tubers were not as strong as they should have been, there being considerable selling on the outside below the quoted figures. Receipts yesterday wer 1150 sacks.

Onion arrivals were very heavy, 1092 sacks. The market declined to decline, however. Australian Browns were sold at 1.00 per hundred in carload lots. The quotations, however, remain at 1.25 on all varieties.

Total bean receipts were 535 sacks. Lima beans dropped to 4.00 per hundred, with an upward range of 50 cents. Small whites have dropped back to 4.75, with the larger arrivals of that variety.

Sweet potatoes were down as low as 1.25 on the street. The quoted prices are from 1.35 to 1.50.

Apple arrivals were 3371 boxes. Missouri pippins were included in these. A few of the first Arkansas Blacks were also among the arrivals. Pineapples are cleaning up fast and shipments are becoming smaller right along, with the result that prices have gone up to 7 cents a pound.

Carp from the northern rivers, halibut, barracuda and mackerel were the fish in heaviest supply. Some clams are being sold for use on the half shell. Mexican oysters are also plentiful.

Prices Current.

EGGS—Fresh California ranch, candled, extra selects, 47; selected, 43; fresh ranch, local, case count, buying price, 37@38; selling price, 40; northern, candled, 37; northern, case count, 35; eastern, candled, 34; eastern, fresh, 34; eastern, storage, 32.

BUTTER—Creamery extras, 75 per 2-lb. roll; creamery, firsts, 70; dairy butter, 32 per roll; cooking, 27 per lb.; ladles, 26 per lb.; eastern, creamery, 70 per 2-lb. square.

CHEESE—Cal. Anchor, 20; Cal. Y. A., 21; [illegible] hand, 22; northern, fresh, 18; Oregon twins, 18; Oregon triplets, 17; Oregon daisies, 18; eastern daisies, 18½@19; Longhorns, 19@20; twins, 18½; singles, 18½; Dom. Swiss, 22@23; Imp., 31@32; Limburger, 19@20; cheddars, 17; brick cream, 19@20; Roquefort, 38@40; Edam, 36@37; per case, 8.50@9.00; Tulare, 15@16; Sierra, 1.00 per box; German Breakfast, 1.00 per box; Neufchatel, 1.10 per box; Camembert, 1.10 per box; Schlosskase, 1.00 per box; Canada cream, 1.00 per box.

BEANS—Pinks, No. 1, 3.55; Lady Washington, No. 1, 4.00; small white, No. 1, 4.75@5.00; Limas, No. 1, 4.00@4.50; American lentils, 7.00@8.00; black eye, 4.00@4.25; Garvanzas, 4.00@4.50.

DRIED FRUITS—Apples, evaporated, 10; [illegible], 50 1-lb. cartons, 10@11. Citron, fancy, 10-lb. boxes, 17½@18. Currants, imp. [illegible]; fancy, 50 ½-lb. packages, 8. Dates, fancy, bulk, recleaned, 7½; fancy, 50 1-lb. packages, imported, Fards, fancy, 60s, 8; Fards, fancy, 12s, [illegible]. Figs, new, per box, 50 ½-lb. bricks, 1.25; White, 10-lb. bricks, 1.25; loose, 25s, 1.25 per box. Nectarines, per lb., fancy, 25s, [illegible]. Peaches, fancy, 25s, [illegible]; choice, 50s, [illegible]; choice, sacks, 4; fancy peeled, 25s, 20. Pears, fancy, 25s, [illegible]. Peels, lemon or orange, 1es, 12. Prunes, 30-40, [illegible]; 40-50, 7½; 50-60, 5@5¼; 60-70, [illegible]; 70-80, 4¾; 80-90, 4; 90-100, 3. (When packed in 50-lb. boxes, 1¼c extra.) Apricots, fancy, 10@11; choice, [illegible]. Pears, [illegible]. Plums, [illegible].

RAISINS—Per box, layers, 2-crown, 1.20; 3-crown, 20-lb. boxes, 1.30; clusters, 4-crown, 20-lb. boxes, 1.40@2.50; clusters, 4-crown, 20-lb. boxes, 1.75; clusters, 5-crown, 20-lb. boxes, 1.85; clusters, 6-crown, 5-lb. boxes, 65@70; clusters, 6-crown, 20-lb. boxes, 2.75@3.25; loose Muscatels, per lb., 2-crown, [illegible]; 3-crown, 50-lb. boxes, 4; 4-crown, 50-lb. boxes, 5; Seedless Sultanas, 50-lb. boxes, unbleached, 3¼@4½; bleached, 9@10; Thompson's Bleached, fancy, 50s, 10; Thompson's Bleached, fancy, 50 1-lb., 11@12; seeded, fancy, 50 1-lb., [illegible]; fancy, 50 1-lb., 4½.

NUTS—New almonds, fancy IXL, 16@17; almonds, fancy, paper-shell, 15; almonds, choice, softshell, 14; assorted nuts, 25-lb. boxes, 15@16; Brazils, large, new crop, 14; filberts, large, new crop, 14@15; pecans, large, 15@16; small, 13; peanuts, eastern, "Sun," raw, 7; peanuts, eastern, "Sun," roasted, 8¼; peanuts, Japs, fancy, raw, 5¾@6¼; peanuts, Japs, fancy, roasted, 8@9; California, raw, 5@6; roasted, 7; walnuts, Jumbos, 13½; No. 1 softshell, 12½; walnuts, No. 2, softshell, 9; walnuts, black, 7½@10; cocoanuts, 80@85 per doz.; popcorn, local, 3.50@3.75; chestnuts, 15.

HONEY—Comb honey, water white, 1-lb. frames, 16; light amber, 12½; white, 14; extracted, light amber, 6¼; white, 7; water white, 7½; beeswax, 25 per lb.

CITRUS FRUITS—Valencias, fancy pack, 2.50@2.75; seconds, 2.25; loose, 1.50; lemons, fancy pack, 3.00@3.25; choice, 2.25@2.50; unpacked stock, 2.00; grapefruit, seedless, 2.00@2.25; seedling grapefruit, 1.75@2.00; Mexican limes, 1.25 per hundred.

FRESH FRUITS—New apples, 40@75 per lug box; Alexanders, 1.40@1.75; White Astrakhans, 1.25@1.50; Gravensteins, 1.50; Bellefleurs, 1.15@1.25; Skinner Seedlings, 1.00@1.25; Bittenheimer, 85@1.25; Red Pearmains, 1.25@1.25; Fall Pippins, 1.15@1.25; Greenings, 1.15@1.25; Smith Ciders, 75; Jonathans, 2.25@2.25; Arkansas Beauties, 1.25; pears, Bartletts, 5 per lb.; Sugars, 4 per lb.; pineapples, 6@7 per lb.; bananas, 4@4½ per lb.; Bermuda bananas, 8 per lb.; nectarines, 85@1.00 per lug box; peaches, Salways, 25@85 per lug box; French prunes, 85@1.00; figs, black, 60@80 per box; white, 75 per box; cantaloupes, locals, 2.00@2.50 per large crate; Casabas, 1.25@1.50 per crate; watermelons, 1@1½ per lb.; grapes, Seedless, Sultanas, 50 per crate; Thompson Seedless, 50 per box; Muscats, 50@60; Malagas, 60@65; White Concords, 1.00@1.10; Delawares, 1.50; Malvasai, 50@60; Tokay, 80@1.00; Black Morocco, 50@65; Cornichon, 1.00@1.25; Red Emperors, 85@90; Missions, 35@50; pomegranates, 1.00 per box; Rosell's jelly berry, 10 per lb.; persimmons, 8@10 per lb.; quinces, 1.00@1.25.

BERRIES—Strawberries, 1.50@2.00 per crate, 7@8 per basket; raspberries, 7@8; blackberries, 6 per lb.; guavas, 3@4; cranberries, 9.50 per bbl.

ONIONS AND CHILI—Evaporated chili, 18; sun-dried chili, 10; ground chili, 9; Mexican black, 20; Japan, 16. Onions—Bermudas, 75@1.00 per crate; Silverskins, 1.00@1.10; Australian Browns, 1.25@1.35; Yellow Danvers, 1.25@1.35; garlic, 7@8 per lb.

POTATOES—Yellow sweet potatoes, 1.35@1.50 per hundred; red sweets, 2 per lb.; Highlands, 1.00@1.25 per hundred; local Burbanks, 85@1.10; Lompocs, 1.00@1.10; Salinas, 1.00@1.15.

GREEN VEGETABLES—Beets, 15@20; carrots, 15@20; parsley, 20@25 per doz.; spearmint, 25@35 doz.; turnips, 20@25; oyster plant, 20@25; peas, 4@5; radishes, 20@25 per doz.; watercress, 15@20 per doz.; spinach, 15@20; cabbage, 1.00@1.25 per sack; red cabbage, 2 per lb.; green onions, 20@25 per doz.; leeks, 35@40 per doz.; chives, 1.00 per doz.; lettuce, common, 85@1.00 per crate; parsnips, 15@20 per doz.; tomatoes, 30@40 per crate or lug box; green tomatoes, 40@50; yellow tomatoes, 35 per box; cultivated mushrooms, 3.00 per basket; artichokes, northern, 75@85 per doz.; wax beans, 4@5; green string beans, 5@6 per lb.; green Lima beans, 4@5 per lb.; red chili peppers, 8@10 per lb.; bell peppers, 2 per lb.; green chilis, 2; celery, 1.50@2.00 per crate; celery root, 40@50 per doz.; rhubarb, local, 1.00@1.25; summer squash, 20@25 per box; crooked neck squash, 20@25; Hubbard squash, 1¼ per lb.; horseradish, 12 per lb.; cucumbers, 25@40 per box; eggplant, local, 2@3 per lb.; okra, 3@4 per lb.; sweet corn, 30@40 per box.

POULTRY—Dealers buy from the producer, live weight: Old roosters, 7; stags, 9; hens, 14@15 per lb.; ducks, 10@12; geese, 10@12; turkeys, 20@24; squab pigeons, 1.25@1.75 per doz.; fryers, 18@19; broilers, 18@20; roasters, 18@19. Wholesaler sells to retailer, live weight: Hens, 18; young roosters, 20@21; fryers, 22; broilers, 27; old roosters, 8; turkeys, 24@25; geese, 19; ducks, 17@18. Dressed weight averages from 3c to 5c higher than live weight.

LIVE STOCK—Based on delivered weights in Los Angeles (furnished by Hauser Packing Company.) Steers, 4¼@4½; heifers, 3½; cows, 3; calves, 5; wethers, 4.00@5.00 a head; ewes, 3.50@4.00; lambs, 3.00@3.25; hogs, 150-200 lbs., 7¼@7½; hogs, 200-300 lbs., 6¾@7.

BEEF—Steers, per lb., net, 7; heifers, 6¾; steers, hind quarters, 9; heifers, hind quarters, 8; fore quarters, 5; short loins, 16; loin butts, 8; loins, No. 1, 13; ribs, No. 1, 11; loins, No. 2, 13; ribs, No. 2, 10; full chucks, 4½; short chucks, 4½; triangles, 4; plates, 3½; steer rounds and rumps, 7; steer rounds, butt on, 7½; tenderloins, fresh, 25; do., frozen, 18; shoulder clods, 8; rolls, 10; boned trimmings, 6; shanks, 3; flank steaks, 10; sweetbreads, 25; fresh tongues, 10; suet, 6; cod fat, 5; livers, 4; oxtails, each, 5; brains, each, 6; hearts, each, 10; kidneys, each, 5; cooked tripe, each, 20; clean tripe, each, 20; feet, each, 7½; Lisds, each, 82.50.

VEAL—Per lb., net, calves, 110 lbs. and under, 11; do., 111-150 lbs., 10½; do., 151-160 lbs., 10; do., 161-200 lbs., 9½; sides, 75-100 lbs., 10; hind quarters, 13; fore quarters, 7; heads, frozen, each, 30; feet, frozen, each, 5; livers, each, 25.

MUTTON—Per lb., net, lambs, plain, 11½; lambs, caul, 10½; yearlings, 9½; wethers, 8½; ewes, 8; racks, 12; legs, 11; loins, 11; saddles, 11; shoulders and breast, 6; fore quarters, 7; tongues, each, 3½; plucks, each, 8; heads, skinned, each, 7½; brains, each, 3½.

PORK—Per lb., net, dressed hogs, head on, 10½; do., head off, 13½; trimmed hogs, 13; loins, fresh, 14½; loins, eastern frozen, 13; loins, local frozen, 13; legs, 13; shoulders, 10½; picnics, 9½; butts, 11½; bellies, 13½; leaf lard, 12; trimmings, 11; tenderloins, 23; spare ribs, fresh, 8; do., frozen, 8; head, 5½; back fat, 10½; tails, 4; neck bones, 4½; tongues, 10; pigs' feet, each, 3½; livers, 5; hearts, each, 5; plucks, each, 7; kidneys, each, 1½.

SAUSAGE—Per lb., net, Diamond "C" link, 25; Diamond "C" bulk, 15; fresh pork links, 11; fresh pork bulk, 11; Spanish style pork, 11; blood, 7; liver, 7; head cheese, in casings, 7; sour head cheese, 10-lb. pails, 7½; bologna style, 7; bologna style paraffined, sacks, 7½; Rex, Frankfurt style, 8; Coney Island style Frankfort, 8; minced, in bladders, 11½; Douglas style, in sacks, 12; tongue loaf (new), 18.

BACON—Winchester 10-lb. bacon, 18¾; Winchester 6-8-lb. bacon, 20; 12 Ave., 18; Empire, 20¼; do., 24½@17½; Premium, 22; Atlas bacon, 17½@18; Gold Band, 20; Diamond C, 4-6-lb., 26¾; Diamond C, 6-8-lb., 24½; Helmet bacon, 17; Orange Blossom bacon, 16; Sunlight bacon, 6-8 avg., 24½; Rex breakfast bacon, 6-10 avg., 22¾; Rex Breakfast bacon, 10-12 avg., 22¼; Rex bacon, 6-8 avg., 23¾; Regal bacon, 22¼; Pioneer bacon, 8-12 lbs., 21¾; Helmet, 6-8 avg., 19¾; White Label bacon, 8 to 10 lbs., 20; Armour's Star Wide bacon, 4 to 6 lbs., 24¼; Armour's Shield bacon, 6-8 avg., 20¾; wide bacon, 6-10 avg., 20¼; Special bacon, 18@19; Western bacon, 10-12 lbs. avg., 17¼; Angelus, 6-8, 17¼; Angelus, 8-10 lbs., 17; Angelus, 10-12, 16¾.

DRY SALTED MEATS—Dry salt narrow bellies, 15; dry salt clear bellies, 16-20 avg., 15; dry salt backs, 14¾; short clear backs, 14¼; short clear sides, 40-45 lbs., avg., 13¾; dried beef, insides, 21; dried beef, outsides, 17; beef knuckles, 20; medium bacon, 14@14¾; bacon strips, 13¼; bacon backs, 14¾.

PICKLED GOODS—Honey-comb tripe, half-bbls., 3.60; honey-comb tripe, keg, 1.35; honeycomb tripe, kits, 35; spiced pigs' feet, half-bbls., 4.50; spiced pigs' feet, keg, 2.00; spiced pigs' feet, kits, 1.25; pickled lambs' tongues, kits, 2.00; pigs' tongues, spiced, kits, 2.40.

HAMS—Per lb., Rex, 19¼; Rex skinned hams, 20¼; Diamond C, 20¼; Diamond C skinned hams, 20¼; boiled boneless Rex hams, 18½; Pioneer hams, 18¾; Regal, 19; mild-cured hams, 17¾; plain hams, 16¼; Winchester, small, 10-12, 18¾@17½; Winchester hams, avg., 17¾; Premium, 10 to 12 avg., 17¾; 12-14 lbs., 17¼; 14-16 lbs., 17¾; Winchester picnics, 12; Winchester boiled hams, 22¾; Winchester skinned hams, 19¾; Gold Band, 17½; California hams, 13¼; Premium skinned hams, 19¾; Atlas hams, 14½; minced ham, 13¾; Cylinder boiled hams, 23¼; Premium boiled hams, 23¼; Oxford boiled hams, 16¾; Star boiled hams, 20; Star hams, 10-12 avg., 18¾; Armour's Star hams, 14-16 avg., 15½; Star hams, 12-14 avg., 19¼; Shield hams, 14-16 avg., 18; Shield boiled hams, 25¼; Ashland hams, 6 avg., 15; Jefferson hams, 25; Western hams, 16¼; Angelus, 14¾; Angelus, boiled, 23¼; Angelus skinned, 16¼; Angelus, picnics, 9¼.

BARRELED MEATS—

	Bbls.	Half-bbls.
Rumps (bone in)	10.00	5.50
Rumps (bone out)	14.00	7.25
Plate beef	14.00	7.50
Rolled plate (boneless)	14.00	7.50
Family pork	22.00	11.50
Fancy pig pork (narrow)	28.00	14.50

PURE LARD—Tierces, per lb., 16¼; cases, 13¾; 10-lb. cans, 12½; leaf lard, 15¾; Rex pure lard, 16½; Premium lard, 17¼; Silver Leaf lard, 15¾; Jewel Compound, 9; Crescent lard, 16¾; back fat, 10; Yellow Cotosuet, 9¼; White Cotosuet, 9½; Mission lard, 12¾; Star lard, 15½; Armour's Compound lard, eastern, 8¼; Compound lard, eastern, 9¼; Diamond C kettle lard, 16½; White Label, 14¼; Swift's Suetene, 9¾; K. C. lard, 14¾; Armour's Shield lard, 15½; Armour's Simon Pure lard, 17; Armour's Vegetole, 11; Fairbank's White Cottolene, 1 case, 7.25; 5 cases, 7.15; 10 cases, 7.10; 25 cases; Bakers' Cottolene, 1 tierce, 10; 2 tierces, 10; 5 tierces, 9¾; Fairbank's Snow White lard, tierce basis, 12; Angelus lard, tierces, 12¾; 3 to 50s, 12¾@13¼; Violet Compound, tierces, 9.

SALT—Western, handled through L. A. jobbers, Princess salt, cartons, 75 to per case, 1.40; 100-lb. bales, Crown brand, all-round purposes, per bale, 2.25; Worthington Dairy, 50s, per ton, 16.00; 100s, per ton, 15.00; 224s, per ton, 14.00; Crown or Gran. Dairy, 50s, 15.00; 100s, 14.00; Rock and half-ground, 50s, 10.00; 100s, 9.40; granulated and ½-ground, 100s, 10.00; granulated and ½-ground, large, per ton, 13.50; ice-cream and evaporated, sheep, 50s, per ton, 10.00; 100s, per ton, 9.40; lump, stock, imported, per ton, 12.00; lump, stock, Utah, per ton, 14.50. Special prices in car lots.

SUGAR—Prices are based on sacks. Bbls., add 10c; ½-bbls., 25c, and boxes, 50c per 100 lbs. All prices are net cash, less 25c cwt., 15 days. Beet gran., 5.90; Standard cane, 6.10; Standard berry, 6.20; Cube A, crushed or fine crushed, 6.45; Candy gran., 6.30; Powdered, 6.20; C. & H. Confectioners' A, 6.30; Magnolia A, 5.80; Extra C or B, 5.70; Golden C, 5.60; D, 5.50; Bowles 6x powdered, 20-lb. boxes, 7.45; Bowles 6x powdered, ½-bbls., 7.15; Bowles 6x powdered, bbls., 6.95; Bowles Bros.' Bar, bbls., 7.45; Bowles Bros.' Bar, ½-bbls., 7.65; Bowles Bros.' Bar, 20-lb. tins, 9.45; Bowles Bros.' Bar, 20-lb. boxes, wood, 8.65; Palace Bar, 25-lb. tins, 9.60; Dominos, 9.60; Cut Loaf, 8.25.

FAMILY FLOUR—Local patents, Capitol flour, 6.20; A1 bakers' flour, 6.40; bakers' eastern and California blend, 6.00; Aurora, 5.80; Mikado, 5.40; Trophy, 5.20; Crown flour, 5.60; Globe flour, 6.60; Select California white wheat; Silver Star flour, 6.00; XXX flour, 6.20; Quail, 6.00; Our Pride, 5.80; Apple Blossom, 5.80.

CALIFORNIA AND EASTERN FLOURS—Kansas, 6.95; Mayflower, 6.25; Eclipse, 6.25.

FLOUR—	In boxes.	5-lb. S'ks.	10-lb. S'ks.	25-lb. S'ks.	50-lb. S'ks.
Perf. Pat. Pastry	....	$3.50	....	....	....
Buckwheat flour	$5.20	5.00	$4.95	$4.90	
Graham flour	2.40	2.20	2.15	2.10	
Rye flour or meal	3.30	2.70	2.65	2.60	
Cornmeal, W. & Y.	2.50	2.40	2.35	2.30	
Oatmeal, ground	4.65	4.45	4.40	4.35	
Oatmeal, Steel Cut	5.70	5.50	5.45	5.40	
Cracked wheat	3.00	2.80	2.75	2.70	
Entire wheat flour	3.30	3.00	3.25	3.20	
Pearl barley	5.90	5.70	5.65	5.60	
Split peas, green	5.85	5.65	5.60	5.55	
Split peas, yellow	5.50	5.30	5.25	5.20	
Gluten flour	4.15	3.95	3.90	3.85	
Hominy, large or small	4.20	4.00	3.95	3.90	
Farina	4.20	4.00	3.95	3.90	
Nutrina Gem	$4.35	4.40	4.35	4.30	

BUCKWHEAT FLOUR—Bulk, pure, 100-lb. sacks, 4.50; new process, 5.25; mixed, 5.20.

GRAIN AND FEED—Wheat, per 100 lbs., 1.95; wheat, No. 1, 1.90; wheat, cracked, 2.10; corn, 1.85; corn, Sm. Y., 2.00; cracked corn, 1.95; feed meal, 1.95; bran, heavy, 1.60; rolled barley, 1.50; linseed oilcake meal, 2.50; cottonseed meal, 1.25; cocoanut cake, 1.25; shorts, 1.85; oats, white Oregon, 1.90; oats, red, seed, California, 2.25; eastern Kaffir corn, 2.00; K. & P. corn, 1.80; cocoanut meal, 1.85.

Excelsior Chick Food	$3.35	$3.50	$3.25	$3.00	
" Fattening Food	3.35	3.20	3.25	3.00	
" Egg Food	.75	....	....	1.35	
" Moulting Food	....	....	....	1.35	

POPCORN—Rice, shelled, fancy, western, per lb., 5; new ear corn, 4.00@4.50 per 100 lbs.

HAY—Choice barley hay, 15.00@17.00; No. 1, 14.00@15.00; choice wheat hay, 16.00@18.00; No. 1, 15.00@16.00; No. 1 tame oat hay, 16.00@18.00; No. 2, 14.00@16.00; northern alfalfa, 12.00; local, 12.00@14.00; timothy, 18.00@20.00; stock hay, 8.00@10.00; straw, 9.00@10.00.

LINSEED OIL—Boiled, in barrels, 69; raw, in barrels, 67; in cases, 5c higher.

TURPENTINE—In cases, 83; in barrels, 76; Aroturpe (turpentine substitute,) 45 in cases, 38 in barrels.

Local Petroleum Prices.

Quotations on petroleum products, f. o. b. tank cars, Los Angeles:

GASOLINE AND DISTILLATE—Red Crown gasoline, bulk, 15½; cases, 22½ per gal.; 86-deg. gasoline, in bbls., 20 per gal.; in cases, 27½; engine distillate, bulk, 8½ per gal.; V. M. & P. naphtha, bbls., 13; cases, 20.

FUEL OIL—75@80 per bbl.

ORANGES AND LEMONS.

DAILY CITRUS REPORTS OF THE EASTERN MARKETS.

[BY DIRECT WIRE TO THE TIMES.]

NEW YORK, Oct. 8.—[Exclusive Dispatch.] Five cars oranges sold. Market firm on good stock. Weather clear and warm.

VALENCIAS.

	Average.
Aurora, fy. or. E. Peycke Co.	$2.70
Climax, ch. or. E. Peycke Co.	2.05
Old Mission, fy. Chapman	4.95
Old Mission, ch. Chapman	4.05
Golden Eagle, sd. Chapman	3.10
Lone Palm, sc. McG. & Willard	3.25
Tourist, sd. Spence Ft. Co.	2.75
Blue C. Covina Ft. Ex.	2.70
Cougar, Covina Ex.	2.15
Stag, A. C. G. Ex.	4.80
Pointer, A. C. G. Ex.	2.50
Hunter, A. C. G. Ex.	2.50

Pittsburgh Market.

PITTSBURGH, Oct. 8.—[Exclusive Dispatch.] Two cars sold. Market fairly steady on oranges. Weather favorable.

VALENCIAS.

Golden Orchard, fy. or. Ind. Ft. Co.	$2.50
Violet, D. M., Duarte	2.55
Mountain Side	2.30
Jasmine, D. M., Duarte	2.25

Boston Market.

BOSTON, Oct. 8.—[Exclusive Dispatch.] One car sold. Weather favorable. Market is very strong.

VALENCIAS.

Pointer, A. C. G. Ex., Azusa	$3.20

St. Louis Market.

ST. LOUIS, Oct. 8.—[Exclusive Dispatch.] Two cars sold. Weather favorable. Market very strong on lemons.

VALENCIAS.

AAAA, Kren & Sons	$2.10
Hunter, A. C. G., Glendora	1.90
Pointer, A. C. G., Glendora	2.30

Philadelphia Market.

PHILADELPHIA, Oct. 8.—[Exclusive Dispatch.] Four cars Valencias sold.

VALENCIAS.

Carmencita, S. T., Fullerton	$3.35
Old Oak, ch. Tustin P. Co.	2.90
Puck, fy. F. H. Speich	2.75
Colombo, S. T., Fullerton	2.90
Lucky, sd. Tustin P. Co.	2.50
First American, or. Randolph Ft. Co.	2.35

Cincinnati Market.

CINCINNATI, Oct. 8.—[Exclusive Dispatch.] One car sold. Market firm on good fruit.

VALENCIAS.

Lincoln, A. H., Casa Blanca	$2.50
Navajo	1.60

Cleveland Market.

CLEVELAND, Oct. 8.—[Exclusive Dispatch.] One car Valencias sold. Market steady. Cool.

VALENCIAS.

Golden Rule, Riv. Ex., Riv.	$2.60
Golden	2.10

Citrus Fruit Shipments.

	Or.	Lem.	Ttl.
Thursday, Oct. 7	26	5	31
Total to date this season	31,365	6,052	37,418
Total to same date last season	24,404	4,675	29,079

BOOM CONTINUES.

Both Calls on Los Angeles Stock Exchange Show Marked Improvement in Volume of Trading.

The calls on the Los Angeles Stock Exchange yesterday were even more lively than those of Wednesday and Thursday, and the week, which started rather dull and listless, presents to date a most creditable volume of business accomplished. The single session of today, too, should add substantially to the totals reported from the clearing-house of the exchange this afternoon.

Associated Oil continued to be first in demand, 150 shares being handled at 35.87½@35.87½. Thirty shares of the lot sold at 36.00. The close at 35.75 bid was advanced 1-4 point over the corresponding quotation of the previous day.

Union was a bit less lively than on Thursday, and prices were fractionally lower. Thirty shares changed hands at 104.00@104.25. The stock was offered at 104.37½ on the close, a figure ⅛ point higher than that of the previous day.

Traders' Oil did not share the comparative dullness of Union, but traded strong at 105.00, at which price 26 shares were marketed.

Twenty of American Petroleum preferred were transferred at 85.00, and the bonds of this company, though inactive, were strong in sympathy, closing 142¾.

Five thousand of Jade Oil sold at 16 1-4@16¾. Rice Ranch was marketed for the first time in months, 200 shares changing hands at 1.15.

It was the turn of Home Telephone preferred to represent the utilities in the trading, and 20 shares of this issue were handled at 60.00. The close at 60.00 bid, was up ½ point. The rest of the list was out of demand.

Bank stocks were steady and practically unchanged. The bond list was also featureless.

The mining department was almost without life. Consolidated Mines sold at 1¾, and California Hills at 8¾@8; both in small lots.

SAN FRANCISCO LIST.

Market Offers Many Opportunities for Profit-Taking—Closing, as a Rule, Below Thursday's Quotations.

[Special service to The Times by E. F. Taylor, No. 112 West Third street.]

SAN FRANCISCO, Oct. 8.—The big interest today was again centered in the Comstocks, the trading being on a liberal scale all during the session. Today's market offered plenty of opportunities for the profit-takers and the close, as a rule, was below last night's quotations. Ophir closed 1.77½ bid, off 2½. Mexican was up 2½. Consolidated Virginia lost 10; Savage gained, 6; Yellow Jacket was up 5; Belcher, lost 5; Confidence lost 3; Sierra gained 7 and closed 85, with sales; Union was up 2½; Potosi lost 9.

In practically every case tonight's close was considerably above the opening bids.

The interest in the Comstocks was reflected in the balance of the list and several of the Goldfield leaders registered small gains. Consolidated gained 10, as did Florence, the former closed 6¾ bid and the latter at $3.00. Fraction made a six-point gain and closed 76 bid, offered at 80. There were no other gains of importance in the Goldfield list. Trading was better distributed than yesterday. There were no changes exceeding one point in the Tonopahs.

The Rawhides were weaker, Queen being offered at 23 at the close, and Coalition at 30 bid.

Bonnie Clare continues strong and closed 12 bid, with none offered. Mayflower was in demand at 11 and 12.

Taking it all together, it can be said that the market closed in better condition than for some time. Following are the closing bid and asked prices:

Goldfield District—	Bid.	Ask.	Tonopah District—	Bid.	Ask.
Atlanta	11	12	Belmont	75	80
Booth	9	11	Jim Butler	12	13
Blue Bull	5	6	Midway	19	20
Colum. Mt.	—	9	McNam.	25	29
C. Fraction	78	80	Montana	95	96
Crack'jack	1	—	Tono. of N.	—	700
Daisy	7	8	Tono. Ex.	80	—
Diam'field	1	2	West End	25	27
Florence	300	305	Bullfrog District—		
Glfd. Cons.	675	677½	Amethyst	—	3
Glfd. Kew.	7	8	Blfg. N. B.	—	2
Great Bend	5	6	Bonnie C.	12	—
Jumbo Ex.	15	16	Mont. Mt.	2	3
Kendall	4	—	May. Cons.	11	—
Lone Star	—	4	Tramp Con.	—	4
Oro	4	5	Other Districts—		
Red Hills	3	5	Rhd. Queen	—	23
Sandstorm	—	7	Nev. Hills	—	29
St. Ives	8	—	P. S. Peak	70	75
Silver Pick	10	—	Round Mt.	—	63
Yellow T.	—	5	Rhd. Coal	20	—
C. O. D.	8	10	Fairview E.	12	—

SAN FRANCISCO CLOSING.

STOCK AND BOND QUOTATIONS.

[Furnished by Logan & Bryan, Members New York and Boston Stock Exchanges, Bradbury building.]

SAN FRANCISCO, Oct. 8.—[Exclusive to The Times.] The closing quotations and sales on the Stock and Bond Exchange were as follows:

Miscellaneous Bonds—	Bid.	Asked.
Alameda Artesian W. Co. 5s	....	95
Associated Oil Co. 5s	93½	....
Bay Counties Power Co. 5s	....	102½
Cal. Central Gas & Elec. 5s	102½	....
Cal. G. & E. G. M. & C. T. 5s	100	....
Cal. St. Cable Co. 5s	100	....
California Wine Ass'n 5s	84	....
Contra Costa Water Co. 5s	100½	....
Contra Costa Gen. Mtg. 5s	94½	94¾
Edison Light & Power 6s	110½	....
Ferries & Cliff House Ry. 6s	102	....
Hawaiian Com'l & S. 5s	103	....
Honolulu R. T. & L. Co. 5s	105	....
Lake Tahoe Ry. & T. Co. 5s	99¾	....
Los Angeles Elec. Co. 5s	102½	....
L. A. Gas & Elec. Co. 5s	102½	....
Los Angeles Ry. 5s	....	108
L. A. Lighting Gd. 5s	[illegible]	....
L. A. P. Ry. 1st C. M. 5s	105¾	105½
L. A. P. Ry. of Cal. 5s	102	....
Market Street Cable 6s	105½	....
Market St. Ry. 1st C. M. 5s	103½	....
M. V. & Mt. Tam. S. Ry. 5s	92	....
Northern Ry. Co. of Cal. 5s	114½	....
North Pacific Coast Ry. 5s	104	....
Northern Cal. Ry. 5s	104	105½
Northern Cal. Power Co. 5s	99½	....
Northern Electric Co. 5s	....	94
Oakland Gas Light & H. 5s	....	103¾
Oakland Transit Co. 6s	110	....
Oakland Transit Co. 5s	105½	....
Oakland Transit Con. 5s	102½	....
Oakland Traction Con. 5s	....	....
Oakland Traction Co. 5s	....	95½
Oakland Water Co. Gtd. 5s	98	....
Omnibus Cable Ry. 6s	108	....
Pacific Gas Imp. 4s	....	90
Pacific Electric Ry. Co. 5s	....	103
Pacific Light & Power Co. 5s	....	101
Pacific Tel. & Tel. Co. 5s	100	....
Park & Cliff House Ry. 6s	99	101
Park & Ocean Ry. 6s	....	105½
Powell St. Ry. 6s	101½	....
Sac. Elec., Gas & Ry. 5s	102½	....
S. F. & S. J. Val. Ry. 5s	114¾	....
S. F., O. & S. J. Ry. 5s	....	108¼
S. F., O. & S. J. 2nd Mtg 5s	98¼	....
Sierra Ry. of Cal. 6s	106	....
S.P.R.R. of Aris. 6s, 1910	101¾	....
S.P.R.R. of Cal. 6s, 1912	101	105
S.P.R.R. of C. 1st C. Gtd. 5s	114	....
S. P. Branch Ry. of Cal. 6s	128	130
S.P.R.R. Co. 1st Rfg. 4s	95¾	....
S. V. Water Co. G. M. 4s	98½	....
United Gas & Elec. Co. 5s	100¾	....
U. R. R. of S. F. 4s	75	75¾
Valley Counties P. Co. 5s	101	....
Water Stocks—		
Marin County	60	65
Gas and Electric Stocks—		
Pacific Lighting Co. pfd.	72½	....
Insurance Stocks—		
Fireman's Fund	195½	....
Bank Stocks—		
American National Bank	133	....
Bank of California	....	410
First Nat'l Bank of S. F.	250	255½
Mercantile Trust Co.	220	....
S. F. National Bank	....	....
Union Trust Co.	2400	2625
Savings Banks—		
German Savings & Loan	2765	....
Mutual Savings Bank	....	80
San Francisco Savings Union	517½	....
Savings & Loan Society	....	125
Security Savings Bank	....	340
Street Railroad Stocks—		
California	135	....
Presidio	22	30
Powder Stocks—		
Giant Consolidated Co.	78½	....
Sugar Stocks—		
Hawaiian Com'l & Sugar	94¾	....
Honokaa Sugar Co.	18	18½
Hutchinson Sugar Plantation	15¾	15¾
Kilauea Sugar P. Co.	5	....
Makaweli Sugar Co.	45	....
Onomea Sugar Co.	50¼	52
Paauhau S. P. Co.	27¾	28
Union Sugar Co.	57½	....
Miscellaneous Stocks—		
Alaska Packers' Ass'n	....	78½
Associated Oil Co.	35½	36½
Cal. Fruit Canners' Ass'n	99½	100½
M. V. & Mt. Tam. S. Ry.	....	115
Pacific Auxiliary Fire Alarm	3¾	....
Pacific Coast Borax Co.	162	164
Pacific Tel. & Tel. pfd.	97¼	98¼
Pacific Tel. & Tel. com.	53¾	54

STREET SALES: 50 Associated Oil at 36; 5 Bank of California at 405; 1200 Cal. Gas & Elec. G. M. & C. 5s at 100; 3000 C. C. Water Co. 5s at 100¾; 16,000 L. A. Gas & Elec. Corp. 5s at 100¼; 4000 S. P. Branch Ry. 6s at 129.

SALES—Morning session: 110 Associated Oil at 35¾; 245 do. at 36; [illegible] at 36¼; 30 City Electric Co. at 41¾; 100 [illegible] Gas & Elec. 5s at 102¾; 5000 L. A. P. [illegible] 1st Con. 5s at 106; 10 Onomea at 51; 5s Pacific Lighting common at 50¼; 70 Pacific Tel. & Tel. pfd. at 98¼; 40 do. at 98½; 113 Pacific Tel. & Tel. common at 54; 2000 People's Water Co. 5s at 74¾; 90 Spring Valley Water Co. at 36, seller 90; 6000 U. R. R. of S. F. 4s at 75¼; 9000 do. at 75.

SALES—Afternoon session: 1000 C. C. Water Gen. Mtg. 5s at 95; 1000 Cal. Gas 5s at 100; 50 City Electric Co. at 42; 50 do. at 42¼; 17 Giant Powder at 76¼; 15 Honokaa Sugar at 18¼; 100 Makaweli at 48; 75 Pacific Lighting common at 50¼; 90 Pacific Tel. & Tel. common at 54; 2000 People's Water 5s at 74¼; 9000 do. at 74¼; 24,000 People's Water 5s at 75; 1000 Sac. Elec., Gas & Ry. 5s at 10?½; 1000 S. P. Branch 6s at 129; 1000 S. P. R. R. 1st Refg. 4s at 95¾; 1000 Spring Valley Water 4s at 89¾; 5000 United Gas & Elec. 5s at 101; 3000 U. R. R. of S. F. 4s at 75.

OIL STOCK QUOTATIONS.

SAN FRANCISCO CLOSING PRICES.

[BY DIRECT WIRE TO THE TIMES.]

SAN FRANCISCO, Oct. 8.—[Exclusive to The Times.] Closing quotations and today's sales on the California Stock and Oil Exchange were as follows:

	Bid.	Ask.		Bid.	Ask.
Apollo	7	—	Pinal	6	—
A. Oil T. C.	35¾	36¼	S.F.& McK.	23	—
Caribou	7¾	—	Sauer D.	245	250
Chicago C.	8	—	Sovereign	—	22
Claremont	190	197½	S. W. & B.	40	—
Four	28	30	Sterling	—	3
Ill. Crude	27	28	Turner	75	80
Kern	60	—	W. Shore	35	—
Kern River	7½	10½	Wolverine	20	—
Monte C.	222½	235	W. K. Oil	—	222½
Nevada Co.	25	—	Palmer	—	130
Piedmont	15	20	Eldorado	10	—

SALES—Morning session: 100 Associated Oil at 36¼; 1000 Turner at 75; 2000 Illinois Crude at 28; 1200 do. at 39; 1000 do. at 37; 100 Monte Cristo at 2.30; 300 do. at 2.25; 1100 do. at 2.20; 250 Four Oil at 30.

SALES—Afternoon session: 200 Monte Cristo at 2.25.

SALT LAKE MINES.

CLOSING QUOTATIONS.

[BY DIRECT WIRE TO THE TIMES.]

SALT LAKE, Oct. 8.—[Exclusive to The Times.] Following were the closing prices on the leading mining stocks listed here:

	Bid.	Ask.		Bid.	Ask.
Alice	185	230	Mt. Lake	8¼	9¼
Ajax	33	35	Ontario	2¾	3¼
Bullion B.	—	100	Ohio Cop.	440	450
Beck Tunnel	19¾	20¼	Nev. Hills	73	78
Black Jack	13	15	Sac'to	2	—
Colorado	150	152½	Silver King	400	402½
Carisa	65	75	Silver S.	1¾	4
Col. Cons.	84	86	Swansea	3	3¼
Con. Mercur	—	20	S. Col. Con.	9¼	—
Daly West	—	9	Uncle Sam	60	62
Daly Judge	455	505	Utah M.	1	—
E. & B. B.	79	—	Victoria	147½	155
Grand Cent.	240	242½	Victor	3	—
Ingot	—	1	Wabash	1¾	4
Lower M.	35	37	Yankee	12	20
Little Bell	145	—	Iron Blos.	110	115
Little Chief	40	—	Sioux Con.	80	81
May Day	22¼	23	Crown Pt.	8¼	9
Mason Val.	207½	212½	Seven T.	10¼	11¼
New York	7	7¼	Sinolia	1	1¼

SHARES AND MONEY.

STRUGGLE TO SUSTAIN PRICES.

DEFICIT IN LEGAL RESERVE OF BANKS THREATENED.

Express Movement in Interior Shows Up at the Expense of New York to the Extent of Over $2,000,000—Wall Street Expects Treasury Notes to Fill Deficiency.

[ASSOCIATED PRESS NIGHT REPORT.]

NEW YORK, Oct. 8.—The struggle to maintain prices of stocks met with poor success today, although the effect on the market was seen in the constant fluctuations, which kept alive the spirit of uncertainty in the speculation throughout the day. Early prices generally were higher, and after the first relapse there were numerous renewals of the attempts to turn the course of prices upwards. Publications of the preliminary estimates of the week's currency movement disclosed so heavy an inroad on cash resources of the banks as to threaten a deficit in the legal reserve unless the position has been conserved by a drastic reduction of deposit liabilities through loan contractions. The idea that deposits of cash expended by visitors to the Hudson-Fulton celebration might have a belated effect on the bank statement found no corroboration in the estimates by the banks themselves. The express movement in the interior seems to have been at the expense of New York to the extent of upward of $2,000,000, and the subtreasury absorption has taken up $4,292,300 without counting $2,000,000 deposits with that institution today for telegraphic transfer to San Francisco, and shipment to Japan. This transaction is on London orders, for meeting London indebtedness to Japan, but is significant of London's command of credits here to enable bankers to make the transactions. The accumulation of the required fifteen per cent. reserve by the trust companies was not without effect on money rates in New York, even during the lethargic money markets of the period of depression. The rise in call loans to 4½ per cent. for a brief interval in the third week of December of last year was attributed to preparations of the trust companies for a final statement of the cash reserves. There was an expectation in Wall street today that the United States Treasury would come into the money market soon with treasury notes to make good deficiencies in the revenues. The government crop report was somewhat disappointing on corn, but considered good on spring wheat. It was of little effect on stocks, however, which rallied but slightly from lowest prices. Bonds irregular. Total sales, par value, $5,575,000. United States bonds unchanged on call.

NEW YORK STOCKS.

CLOSING PRICES—ACTUAL SALES.

[Furnished by Logan & Bryan, Members New York and Boston Stock Exchanges, Bradbury building.]

NEW YORK, Oct. 8.—[Exclusive to The Times.] Following were the closing prices, sales and high and low quotations today:

Sales.		High.	Low.	Close Bid.	Close Ask.
....	Adams Express	....	....	230	....
100	Atlantic C. L.	135	135	134	135½
500	Allis Chalmers	15¼	14¾	14½	15¼
1,100	Allis Chal. pfd.	53½	52	52¾	53¼
2,200	Amal. Copper	81¾	80¾	80¾	81
....	Am. Agr. Chem.	....	....	45½	46¼
2,600	Am. Can Co.	12¾	12¼	12¼	12½
2,300	Am. Car & Fdy.	70¾	69½	69½	70
200	Am. C. & F. pfd.	119	118¾	118	119
7,900	Am. Beet Sugar	48¾	47¾	47¾	48
700	Am. B. Sugar pfd.	95¾	95	95	96
2,300	Am. Cotton Oil	74¾	74¼	74¼	74¾
....	Am. Cot. Oil pfd.	....	....	104	107
200	Am. Ice Securities	26	25¾	25¾	26
....	Am. Express	....	....	222	240
....	Am. Hide & L.	....	....	8½	9
....	Am. H. & L. pfd.	....	....	47¼	48½
300	Am. Locomotive	60	59¾	59	60¼
....	Am. Loco. pfd.	....	....	115	116½
100	Am. Steel Fdy.	60¾	60¾	60¼	60¾
10,300	Am. S. & R. Co.	98	96¾	97½	97¾
100	Am. S. & R. pfd.	112	112	111¾	112
4,800	Am. Sugar	133¾	131¼	132	133
....	Am. Sugar pfd.	....	....	126	129
9,400	Am. Tel. & Tel.	143¾	142¾	142¾	143
600	Am. Tob. pfd.	101	100¾	100	100¾
300	Am. Woolen	39	38½	38¾	39
200	Am. Woolen pfd.	103¾	103½	103½	103¾
2,700	Anaconda	47¾	46¾	46¾	46⅞
26,400	A. T. & S. F.	122	121¼	121¾	122
2,500	A. T. & S. F. pfd.	105¼	104¾	104½	104¾
3,500	Balt. & Ohio	117¾	116¾	116¾	117
....	B. & O. pfd.	....	....	94	95
300	Beth. Steel Cons.	34	33¾	33	34
....	Beth. Steel pfd.	....	....	65	68½
3,300	Brooklyn R. T.	79¾	78¾	78¾	79
....	Canadian Southern	....	....	69	70
3,700	Canadian Pacific	186¼	183½	183¾	184
37,100	C. & O.	90	88	89¾	89½
20,800	Central Leather	51	49¾	49¾	49½
400	Central L. pfd.	110¾	110	109¾	110
....	Chicago & Alton	....	....	66½	68
....	C. & A. pfd.	....	....	....	74½
600	C. & G. W.	14	13¾	13¾	13¾
....	Do. pfd. "A"	....	....	51	52
200	Do. pfd. "B"	18¾	18¼	18¼	19
600	C. & N. W.	190¼	189¾	189¾	190
11,100	C. M. & St. P.	160¼	158	158¾	158¾
200	Do. pfd.	176	175¼	174	175¼
....	Chicago Terminal	....	....	2	3
....	Chicago Ter. pfd.	....	....	4	8
200	C. C. C. & St. L.	77	76¾	75¾	76¾
....	Do. pfd.	....	....	102½	105
2,200	Colo. Fuel & Iron	45¾	44	44	44¼
....	C. F. & I. pfd.	....	....	101¼	105
....	C. H. C. & I.	....	....	75	80
1,600	Colorado Southern	53¾	53	53¾	53¾
....	Colo. So. 1st pfd.	....	....	79	80
....	Colo. So. 2nd pfd.	....	....	78	79
1,700	Consolidated Gas	144¾	144	144	145
1,000	Corn Products	22¾	22¼	22¼	22¾
400	Do. pfd.	85¾	85¼	85	86
....	Cumb. Ely	....	....	6¾	7
200	Del. & Hudson	191¼	190½	190½	191
200	D. L. & W.	565	560	547½	570
300	D. & R. G.	46	45¾	45¾	45¾
100	D. & R. G. pfd.	85	85	84¾	85
....	Diamond Match	....	....	128	128½
400	Distilling Sec.	36¾	36¾	36¾	36½
200	D. S. S. & A.	15½	15½	15¾	16
200	D. S. S. & A. pfd.	29¾	29¾	29	31
5,800	Erie	34¾	33¾	34¼	34¼
500	Erie 1st pfd.	49¾	48¾	49½	49¾
200	Erie 2nd pfd.	41	40¾	40¾	40¾
....	Federal M. & S.	....	....	80	82
3,500	General Electric	165½	163¼	163¾	164
4,400	Gt. Northern pfd.	152¾	151¼	151¾	151¾
....	Greene Can. Cop.	....	....	10¾	10¾
1,500	Gt. No. Ore Ctfs.	82¾	81	81	81¾
300	Illinois Central	151	150¾	150	151½
400	Int'l Harv. Com.	95¾	95	95	96
....	Int'l H. C. pfd.	....	....	123	125¾
900	Int'l Paper	17¼	17	16¾	17
....	Int'l Paper pfd.	....	....	62¾	63¾
100	Int'l Pump	47¾	47¾	47¾	48
200	Int'l Pump pfd.	90¾	89	89	90
100	Iowa Central	29¾	29¾	29	29¾
100	Iowa Central pfd.	51¾	50¾	51	52
1,100	K. C. Southern	45¾	44	44	44¾
....	K. C. So. pfd.	....	....	70¾	71¾
500	L. & N.	153	151¾	151	152
....	Manhattan	....	....	142	144
800	Inter-Met.	15¾	15¾	15	15¾
3,300	Inter-Met. pfd.	48¾	47¾	47¾	47¾
600	Mex. Central Ctfs.	23¾	23¾	23¾	23¾
400	Mackay	92	91¾	91¾	92
400	Mackay pfd.	76	75¾	74	76¾
200	Minn. & St. L.	55¾	55	54¾	56
....	Do. 1st pfd.	....	....	86	88¾
500	M. St. P. & S.S.M.	139¾	139	139	139
....	Do. pfd.	....	....	150	160
15,600	M. K. & Texas	43¾	42¾	42	43¾
400	M. K. & T. pfd.	74¾	74¾	74¾	75
1,300	Missouri Pacific	69¾	68	68¾	69
1,500	National Lead	89¾	88¾	88¾	89
....	Nat'l Lead pfd.	....	....	110½	111
....	Nat'l Biscuit	....	....	114½	116
....	Nat'l Biscuit pfd.	....	....	125	129
....	Nev. Cons. Copper	....	....	23¾	23¾
....	Newhouse Copper	....	....	3	3½
500	N. Y. Air Brake	89	88	88¾	91
50,700	N. Y. Central	140¾	138¾	138¾	138¾
....	N. Y. C. & St. L.	....	....	52	57
....	Do. 1st pfd.	....	....	103	115
....	Do. 2nd pfd.	....	....	80	85
1,000	N. Y. Ont. & W.	48¾	47¾	47¾	47¾
3,300	Norfolk & W.	96¾	96¾	96	96¼
....	N. & W. pfd.	....	....	90	92
1,000	North American	80¾	79¾	79¼	79¾
8,600	Northern Pacific	153¾	152	151¾	152
....	Omaha	....	....	158	165
....	Omaha pfd.	....	....	170	180
600	Pacific Mail	36	35	35	35¾
29,100	Penn. R. R. Co.	148¾	147	147¾	147½
1,600	People's Gas	115¾	115	115	115¼
700	Pitts. Coal	20¾	19¾	20	20¾
400	Pitts. Coal pfd.	81	82¾	80	81
1,300	Pressed Steel Car	47¾	47	46¾	47
....	P. Steel Car pfd.	....	....	104	106
....	Pacific Coast	....	....	108¼	111
100	Pullman	190¾	190¾	190	190¾
700	Ry. Steel Springs	48	46	46	47
....	Ry. Steel S. pfd.	....	....	103¾	108
97,700	Reading	166¼	163¾	163¾	163¾
....	Reading 1st pfd.	....	....	91¾	92
200	Reading 2nd pfd.	100	100	98	100¼
4,400	Republic I. & S.	47¾	46	46	46¾
400	R. I. & S. pfd.	106	106	105¾	106¾
15,100	Rock Island	38	36¾	36¾	36¾
2,300	Rock Island pfd.	75¾	74	74¾	75
900	Sloss S. S. & I.	92¾	91	91¾	92
....	S. S. S. & I. pfd.	....	....	119	....
....	St. L. & S. F. 1st pfd	....	....	69½	70
200	Do. 2nd pfd.	57¾	56¾	56¾	57
1,300	St. L. & S. W.	28¾	28¾	28	29
....	Do. pfd.	....	....	67¾	69
54,300	Southern Pacific	131¾	129¾	129¾	129¾
1,300	Southern Railway	30¾	29¾	29¾	29¾
300	Southern Ry. pfd.	68¾	68	68	69
500	Third Ave. Ry.	21¾	20¾	20¾	21¾
200	Tenn. Copper	35¾	35¾	35¾	36
200	Texas Pacific	35¾	35¾	35	35¾
1,100	T., St. L. & W.	52	51	51	51¾
300	Do. pfd.	69	68¾	68¾	69¾
....	Twin City R. T.	....	....	108	109½
....	U. B. & P. com.	....	....	12¾	13¾
....	U. B. & P. pfd.	....	....	75	79
125,400	Union Pacific	207¾	203¾	203¾	204
200	U. P. pfd.	106	105¾	105¾	106
800	Utah Copper	48¾	48¾	48¾	48¾
....	U. R. R. of S. F.	....	....	42	44
....	Do. pfd.	....	....	72¾	73¾
600	U. S. C. Iron Pipe	31¾	31	31	31¾
300	U. S. C. I. P. pfd.	85¾	85¾	85¾	86
....	U. S. Express	....	....	93	95
600	U. S. Marine pfd.	23¾	23	23	23¾
1,100	U. S. R. & Cons.	83¾	83¾	82¾	83¾
....	U. S. R. & R. Co.	....	....	12	14
....	U. S. R. & R. pfd.	....	....	36	38
2,900	U. S. Rubber	51	49¾	50	50¾
200	U. S. R. 1st pfd.	121¾	121½	121	122
....	U. S. R. 2nd pfd.	....	....	87½	88
207,200	U. S. Steel Cor.	89¾	87¾	87¾	87¾
5,900	U. S. Steel pfd.	128¾	127½	127¾	128
2,000	Va. Car. Chem.	46¾	45¾	45	46¾
100	Va. Car. C. pfd.	120	120	120	120¾
....	Va. Coal & Coke	....	....	70	71¼
1,800	Wabash	19¾	18¾	18¾	18¾
5,200	Wabash pfd.	50	48¾	49	49¾
....	Wells-Fargo Ex.	....	....	350	....
800	Western Union	77¾	77	76¾	77
400	Westinghouse	87¾	86¾	86	87
....	W. & L. E.	....	....	9	9½
....	Do. 1st pfd.	....	....	18	19
....	Do. 2nd pfd.	10¾	10	9	11
....	Wisconsin Central	....	....	53	54½
....	Wis. Central pfd.	....	....	89	90
2,300	Am. Can pfd.	83¾	82	82¾	83¾
100	Am. Linseed	16¾	16¾	16¾	16¾
500	Am. Linseed pfd.	42	41¾	41¾	42
1,600	Pac. T. & T.	55¾	54	54¾	55½
....	Do. pfd.	....	....	97	100
....	W. Md., 2nd paid	....	....	21	21½

Total sales—1,025,800 shares.

Money opened at 4¼ per cent.; highest, 5 per cent.; lowest, 3 per cent.; last loan, 3 per cent.; closed, 3 per cent.; ruling rate, 4¼ per cent.

New York Bond Market.

[Furnished by Logan & Bryan, Members New York and Boston Stock Exchanges, Bradbury building, Los Angeles.]

NEW YORK, Oct. 8.—Following were the closing quotations on the bonds:

	Bid.	Asked.
Am. Tel. & Tel. Conv. 4s	106¾	107
American Tobacco 4s	80	80¼
American Tobacco 6s	110½	111
Atchison Gen. 4s	100½	100¾
Atchison Conv. 4s	120½	121
Atchison Adj. 4s, stamped	94	94½
Atchison Conv. 5s	120½	121
Atlantic Coast Line Con. 4s	95½	95¾
Atl. C. L. (L. & N. Coll.) 4s	....	90¼
Balt. & Ohio 3½s	92	93
Balt. & Ohio 4s	99	100
Brooklyn Rapid Transit 4s	87¼	87¾
Can. So. 1st 5s, Ext.	105	105½
C. & O. 4½s	104	104
C. B. & Q. Gen. Mtg. 4s	99	99½
C. B. & Q. Joint 4s	97	97¼
C. B. & Q. Ill. 4s	99½	100
C. B. & Q. Denver 4s	99	99½
Central Pacific 1st 4s	98	98¾
Chicago & E. Ill. 4s	98	....
C. R. I. & P. Ref. 4s	90¾	91¼
C. R. I. & P. Col. Trust 4s	77¾	78
Colo. & So. 1st 4s	97¾	98
Denver & Rio Grande 4s	96	97
Del. & Hudson Conv. 4s	103½	104¼
Erie 1st Con. P. L. 4s	87	88
Inter-Met. 4½s	82¾	83¾
Japanese 4s	86¾	87¼
Japanese 1st 4½s	93¾	94¼
Japanese 2nd 4½s	93¾	94
L. & N. Uni. 4s	99	99¼
M., K. & T. 4½s	90	91¼
Missouri Pacific 4s	81	81¼
N. Y. Central 3½s	91	....
N. Y. Central L. S. 3½s	82¾	83
N. Y. Central 4s	92	92¼
N. Y. City 4½s of 1957	109½	109¾
Norfolk & Western 4s	99	99¼
N. & W. Conv. 4s	102	102¼
N. Y. Ont. & W. 4s	97	....
Northern Pacific P. L. 4s	102¾	102¾
Northern Pacific 3s	73¾	73¾
Oregon Short Line 4s	93¾	93¾
Oregon Ry. & Nav. 4s	97¾	98
Pennsylvania Ry. 4s of 1948	104	104½
Philippine Ry. 4s	90	94
Reading Gen. 4s	99¾	99¾
Republic of Cuba 5s	105¾	105½
Southern Pacific 1st Ref. 4s	95¾	95¾
Southern Pacific Col. 4s	91	92
Southern Ry. 5s	110¾	110¾
St. L. & S. F. Ref. 4s	84¾	84¾
Union Pacific 1st 4s	102¾	102¾
Union Pacific Conv. 4s	117	117¼
Union Pacific Ref. 4s	96¾	96½
U. S. Steel S. F. 5s	105¾	105¾
U. S. 2s reg.	100¾	101
U. S. 2s coup.	100¾	101
U. S. 3s reg.	101½	102½
U. S. 3s coup.	101½	102½
U. S. 4s reg.	114¾	117½
U. S. 4s coup.	117¼	....
U. R. R. of S. F. 4s	75¾	75¾
U. R. R. of St. L. 4s	78	80
Wabash 1st 4s	22½	84
Western Union 4½s	96	96¾
Westinghouse Conv. 5s	94¾	95¼
Wisconsin Central 4s	93	93¼
West Shore 4s	102¾	102½

New York Curb Stocks.

[Private wire to E. F. Hutton & Co., Members New York Stock Exchange, No. 112 West Third street.]

NEW YORK, Oct. 8.—Following are the closing bid and asked prices:

	Bid.	Ask.		Bid.	Ask.
Am. Tob. com.	458	460	Nipissing	10¾	11
B. S. Gas	1	1¼	San Toy	28	42
Boston Con.	14¾	15	Standard M. com.	15	16¼
British Col.	6	6¾	Do. pfd.	50	54
Butte Coal	24¾	25¼	Standard O.	700	703
Chi. Subway	5	5¼	Sup. & Pgh.	1 5-16	1⅜
Cum. Ely	6¾	7	Tribullion	11-16	13-16
Davis Daly	5¾	6	Tono. Ex.	56	62
Dolores	7¾	7¼	United Cop.	9¾	10
Dominion	2	5	Do. pfd.	28	32
El Rayo	2	2¾	U. R. R.	15	18
First Nat'l	5¾	6¼	Yukon Gold	5 1-16	5¼
Giroux	9	9¼	Ray Cen.	2 1-16	2 3-16
Glfd. Cons.	6¾	6 15-16	Ray Cons.	19¼	19¼
Glfd. Daisy	7	8	Ely Central	1¾	1¾
Glfd. Flor.	2¾	3	Gila	7¾	7¾
Greene Can.	10¾	10¾	Chino	9¾	9¾
Gug. Explo.	210	220	Inspiration	7¾	7¾
Kerr Lake	8 15-16	9	Mason Val.	2	2¾
La Rose	6¼	6¾	Ariz. & M.	60	65
Miami	15¾	15¾	Hancock	9¾	10
Mines of A.	1¾	9-16	Ojibway	8	8¼
Mont. Shos.	1¾	1⅞	San Antonio	8	8¾
Nev. Cons.	23¾	23¾	Ohio	4 7-16	4¾
Nev. U.	1 1-16	1 3-16			

Bank Clearings.

NEW YORK, Oct. 8.—Bradstreet's Bank Clearings Report for the week ending October 7 shows an aggregate of $3,889,535,000 as against $3,025,700,000 last week and $2,740,460,000 in the corresponding week last year. The following is a list of the principal cities:

	Amount.	Per ct. Inc.	Per ct. Dec.
New York	$2,495,682,000	51.1	....
Chicago	258,654,000	23.9	....
Boston	180,858,000	12.7	....
Philadelphia	163,680,000	38.1	....
St. Louis	90,112,000	40.9	....
Pittsburgh	54,928,000	29.5	....
Kansas City	55,477,000	29.7	....
San Francisco	42,545,000	11.3	....
Baltimore	32,891,000	24.4	....
Cincinnati	28,433,000	17.1	....
Minneapolis	37,054,000	8.6	....
New Orleans	18,917,000	31.1	....
Omaha	17,463,000	31.3	....
Milwaukee	13,239,000	2.9	....
Fort Worth	7,843,000	23.0	....
LOS ANGELES	12,800,000	24.0	....
Seattle	11,665,000	17.8	....
Denver	10,807,000	23.7	....
Spokane, Wash.	5,153,000	74.8	....
Portland, Or.	9,489,000	19.9	....
Salt Lake City	6,295,000	27.8	....
Tacoma	6,673,000	35.5	....

Boston Stocks and Bonds.

BOSTON, Oct. 8.—Closing prices:

Money—		Am. Pneu. Tube	8¼
Call loans	4¼@5	Am. Sugar	133
Time loans	4¼@5	Am. Sugar pfd.	127
Bonds—		Am. Tel. & Tel.	142¾
Atchison Adj. 4s	93½	Am. Woolen	38
Atchison 4s	100¾	Am. Woolen pfd.	103¾
Railroads—		Dom. I. & S.	57
Atchison	121¾	Ed. Electric Illu.	252
Atchison pfd.	104¾	Gen. Electric	163¾
Boston & Albany	231	Mass. Electric	17½
Boston & Maine	148	Mass. Elec. pfd.	80¼
Boston Elevated	1??	Mass. Gas	85¼
Fitchburg pfd.	131	United Fruit	133
Union Pacific	203¾	U. Shoe Mach.	68½
Miscellaneous—		U. S. Steel	87¾
Am. Agr. Chem.	46	U. S. Steel pfd.	127¾
A. A. Chem. pfd.	101½		

Treasury Statement.

WASHINGTON, Oct. 8.—The condition of the treasury at the beginning of business today was as follows:

TRUST FUND.

Gold coin	$866,469,869
Silver dollars	485,929,000
Silver dollars of 1890	4,057,000
Silver certificates outstanding	485,929,000

GENERAL FUND.

Standard silver dollars in general fund	$ 4,518,788
Current liabilities	103,778,851
Working balance in treasury	27,183,793
In banks to credit of Treasurer	38,612,970
Subsidiary silver coin	20,530,348
Minor coin	1,377,090
Total balance in general fund	92,083,435

New York General Market.

NEW YORK, Oct. 8.—Spot wheat, steady, ¼c higher. December, 1.09¾; May, 1.10½. Hops, firm; Pacific coast, 1909, 23@30. Hides, firm. Wool, steady. Petroleum, steady. Sugar—Raw, strong; fair refining, 3.73@3.75; centrifugal, 96 test, 4.23@4.25; molasses sugar, 3.45@3.50; refined, steady.

As members of the Los Angeles Stock Exchange we execute orders for purchase, sale or exchange of securities in Los Angeles and on all exchanges in this country and abroad. We solicit your account.
JOSEPH BALL COMPANY
Security Building.
Home 10545. Members Los Angeles Stock Exchange.

E. F. HUTTON & Co.
TELEPHONES Home 10366
112 West Third Street
OUR OWN PRIVATE WIRE TO CHICAGO AND NEW YORK.
Stocks and Bonds
Members New York Stock Exchange and All Leading Exchanges.
B. E. BURNS, Manager. Pasadena Customers Call [illegible]

Municipal and Corporation
BONDS
Yielding 4 to 6% Circulars on Request
C. E. WOODSIDE & CO. Security Bldg.

Save for the Home at the Home [illegible]
Spacious Safety Deposit Department On the Ground Floor
Right off from the main banking room. Convenient whenever you want access of your box. This department open for your use.
Come in and see how secure a place we have for your valuable papers, etc. Nothing better in construction and special attention given that you are waited on promptly and courteously.
Boxes Ready
$2 per box per year
HOME SAVINGS BANK
Alexandria Hotel Building
Fifth and Spring Streets

Well Secured
Corporation Bonds
at prices to net from
5 to 6 Per Cent
WM. R. STAATS CO.
105-7 W. Fourth St. 65 S. [illegible]
Los Angeles

4% SAVINGS ACCTS
3¾ MILLION
assets in ¾ of a year is the title of a little folder which tells the remarkable success in banking. 3087 new accounts in months, an average of [illegible]. The past 60 days, an average of 58 new accounts each day. [illegible] a novelty no longer. Our depositors say we are a necessity. Our next statement one year old [illegible] million dollars on deposit.
ALL NIGHT & DAY BANK
OPEN NIGHT & DAY
5TH & SPRING STS

Fielding J. Stilson Company
Members Los Angeles Stock Exchange
305 H. W. Hellman Building
Telephones:—A3547; Main [illegible]

Barroll & Co.
417 H. W. HELLMAN BLDG.
BONDS

Buy Preferred Stock
ELK BAYOU FARMING CO.
431-433 Pacific Electric Bldg.
Los Angeles, California.

Snowball-Sullivan Co.
INVESTMENT SECURITIES
Members Los Angeles Stock Exchange
204-205 I. W. Hellman Bldg., L. A.
12 No. Raymond Ave., Pasadena

4-year bonds to net 7¼% [illegible] vestment for Savings Banks, [illegible] loans and Trustees. Security [illegible] one. For particulars call on or write to
BOND GUARANTEE COMPANY
145 So. Spring St.

BASKERVILLE Audit Company
704 Auditorium Building
Audits--Systems

KUNKEL & LINCOLN
HOTEL BROKERS
Real estate, loans. Room [illegible] ler Bldg., 430 South Broadway [illegible] Cal. Hotels leased, exchanged [illegible] any State. If you want to [illegible] write or call on us. Business [illegible] fidential.

Municipal and Corporation
BONDS
yielding 4 to 6% Circulars on request
C.E. Woodside & Co.
Security Bldg.

THE WEATHER.

COMPARATIVE TEMPERATURES.

	Max.	Min.	Mean
New York	74	58	66
Buffalo	66	56	61
Cincinnati	78	50	64
St. Paul	72	50	61
Kansas City	80	64	72
Jacksonville	84	74	79
Seattle	56	44	50

[illegible] for day before yesterday; [illegible] for yesterday. The mean is the [illegible] for the two days.

OFFICE U. S. WEATHER BUREAU, Los Angeles, Oct. 8.—[Reported by A. [illegible], Local Forecaster.] At 5 o'clock [illegible] barometer registered 29.94; at 5 p.m., [illegible]. Thermometer for the corresponding hours [illegible] deg. and 74 deg. Relative humidity, [illegible] per cent.; 5 p.m., 40 per cent. Wind, [illegible] velocity 2 miles; 5 p.m., southwest, velocity 4 miles. Maximum temperature, [illegible]; minimum, 52 deg. Rainfall for season, [illegible] inch; rainfall last season to date, [illegible]. Barometer reduced to sea level.

Weather Conditions.—The North Pacific pressure area now overlies the entire West, and under its influence fair weather prevailed west of the Rocky [Mountains] during the last twenty-four hours, [except in] the Washington coast, where rain [fell]. This high area also caused a [drop] in temperature in the interior region and the Salt Lake Basin. [A storm] of moderate energy is central over [illegible], and rain has fallen quite generally in [the region] between the Rocky Mountains and [the Mississippi] River. East of the Mississippi [fair weather] continues. The indications are [for fair weather] and slowly rising temperature [in Los Angeles] and vicinity tonight and Saturday.

Forecasts.—Local forecast for Los Angeles and vicinity: Fair weather Friday night and Saturday, with slowly rising temperature; light winds.

SAN FRANCISCO, Oct. 8.—Forecasts: San Francisco and vicinity: Fair Saturday; [fog in the] forenoon; light northeast wind. [Valleys of the] Sacramento and San Joaquin: Fair, continued warm, Saturday; light wind.

[illegible] and vicinity: Fair Saturday; light fog in morning; light west wind.

[illegible]: Fair Saturday, with colder weather in [northern portions]; Sunday, fair.

[YUMA] (Ariz.) Oct. 8.—[Exclusive Dispatch from U. S. Reclamation Service.] Gauge [of the Colo]rado River, 16.90 feet.

GENERAL EASTERN.

[illegible]H WHEAT IN BRISK DEMAND.

[illegible] REPORTED, TOO, IN SECTIONS OF INTERIOR.

Statistics Show Deterioration—Corn Crop One Point Since [Octo]ber 1—Sharp Bulge on the Market at Its Close—Prices Strong.

[ASSOCIATED PRESS NIGHT REPORT.]

[illegible] Oct. 8.—Cables were weak, rains reported in several sections of the winter wheat belt and receipts in the Northwest [were] liberal, but these bearish influences [were] completely offset by the continued demand for cash wheat today. [illegible] December sold between 1.01¼ [and] 1.00[illegible]. The market closed firm, with December [illegible].

[illegible] on the condition of the corn [crop showed] a deterioration of nearly one point since September 1. The unexpected falling off [illegible] a sharp bulge of [illegible] in the final 15 minutes, [illegible] from the high point on [illegible]. The close was [illegible] for the day. [illegible] was [illegible] and corn and [illegible] of ¼ to ½ despite the [illegible].

[illegible] strong all day. Prices at [illegible] unchanged to 20 higher.

Grain Movements.

[illegible]

Grain and Provisions.

[Private wire to E. F. Hutton & Co., Members New York Stock Exchange, No. 112 West Third street.]

[illegible] Oct. 8.—Following is range of [prices] today:

[illegible]

Boston Copper Market.

[Furnished by Logan & Bryan, Members New York and Boston Stock Exchanges, Bradbury building.]

[illegible] Oct. 8.—The best-informed people in the trade predict an increase in the [illegible] of September of at least 10,000,000 pounds. [illegible] also suggest that together with [illegible] in European stocks, the world's [illegible] for the month of September will [illegible] at least 25,000,000 pounds. [illegible] of copper persistently hold aloof [illegible] confident they will be [illegible] at lower range. Following were [the quot]ations on the Boston Stock Exchange:

	Bid.	Ask.		Bid.	Ask.
[illegible]			Mass. Cop.	7	7¼
[illegible]			Mayflower	50	75
[illegible]			N. Butte	[illegible]	[illegible]
[illegible]			Nev. Cons.	[illegible]	[illegible]
[illegible]			Nev. Utah	[illegible]	[illegible]
[illegible]			Nipissing	[illegible]	[illegible]
[illegible]			Osceola	[illegible]	160
[illegible]			Old Dom.	52¼	[illegible]
[illegible]			Chino	[illegible]	[illegible]
[illegible]			Ely Central	1¾	1 13-16
[illegible]			Gila	[illegible]	[illegible]
[illegible]			Gird. Cons.	6¾	6 13-16
[illegible]			Old Colony	[illegible]	80
[illegible]			Phoenix	[illegible]	70
[illegible]			Parrott	30	[illegible]
[illegible]			Quincy	87	[illegible]
[illegible]			Santa Fe	1¾	2
[illegible]			Shannon	15¾	16
[illegible]			Sup. & Bos.	15	15¼
[illegible]			Sup. & Pgh.	15¾	15¾
[illegible]			Sup. Copper	56¼	57¼
[illegible]			Tamarack	68	70
[illegible]			Trinity	11¼	11½
[illegible]			Utah Copper	48¾	48¾
[illegible]			Utah Cons.	42¾	43
[illegible]			U. S. S. M. & com.	55¾	56
[illegible]			U. S. S. M. & S. pfd.	52	52¼
[illegible]			Victoria	3¾	4
[illegible]			Winona	7	7¼
[illegible]			Wolverine	—	140
[illegible]			Inspiration	7¾	7¾
[illegible]			La Rose	6 3-16	6¼
[illegible]			Nat'l Ex.	55	57
[illegible]			Newhouse	3	3¼
[illegible]			Ohio	4 7-16	4½
[illegible]			Ray Cen.	2	2 3-16
[illegible]			Shattuck	22	24
[illegible]			Swift	100	100½
[illegible]			Tenn. Cop.	35¾	36
[illegible]			United Cop.	9¾	10
[illegible]			Yukon	5	5¼

New York Coffee Market.

[Furnished by Logan & Bryan, Members New York and Boston Stock Exchanges, Bradbury building.]

[NEW Y]ORK, Oct. 8.—Following is range of [prices] today:

[illegible]

New York Metal Market.

[illegible] Oct. 8.—Standard copper on [illegible] continues weak, with a [decline of] points on some positions; [illegible] closed at 12.25@[illegible] and January at 12.50@12.50. [illegible] was weaker, with spot closing [illegible] and futures at £58 17s 6d. Local [illegible] futures, [illegible] unchanged; lake, 13.00@[illegible]; 12.87½@12.97½, and casting [illegible].

[illegible]

BUSINESS. Barometer of the Markets---Financial.

FINANCIAL.

OFFICE OF THE TIMES, Los Angeles, Oct. 8, 1909.

BANK CLEARINGS. Bank clearings yesterday were $2,058,419.70. For the corresponding day of 1908, $1,533,217.94; for the same day of 1907, $2,068,625.82.

Monday	$2,147,597.36
Tuesday	2,064,917.35
Wednesday	2,394,353.93
Thursday	2,098,677.07
Friday	2,058,419.70
Total	$10,764,380.31
Same time, 1908	8,287,955.71
Same time, 1907	9,610,806.41

Following are the quotations on general and mining securities listed on the Los Angeles Stock Exchange, ground floor, I. W. Hellman building, Fourth and Main streets, for yesterday's session of the exchange:

OIL STOCKS.

	Bid.	Asked.
Amalgamated Oil	$ 58.00	$ 76.00
American Crude Oil Co.	.90	....
Am. Petroleum Co. pfd.	84.50	....
Am. Petroleum Co. com.	86.00	....
Associated Oil	35.75	36.00
Billiken Oil Co.	.15	....
Central	1.32½	1.34½
Columbia	1.15	1.25
Continental Oil	.35	....
Euclid Oil Co.	.30	....
Fullerton Oil	2.00	2.25
Globe	.19½	.21
Jade Oil Co.	.15	.16½
Mexican Petroleum	....	1.35
Mexican Pet. Ltd. pfd.	....	70.00
Mexican Pet. Ltd. com.	26.00	27.75
New Pa. Petroleum Co.	....	.70
Olinda Land Co. (Oil)	.20	.24
Palmer Oil Co.	....	1.40
Perman Oil Co.	....	.32
Pinal Oil Co.	....	13.00
Piru Oil & L. Co.	.15	....
Provident Midway Oil Co.	....	.30
Reed Crude	.25½	....
Rice Ranch Oil Co.	1.05	1.15
Traders' Oil Co.	104.50	105.25
Union	104.00	104.37½
Union Provident Co.	....	106.00
United Petroleum	104.00	....
West Coast Oil com.	9.00	....

BANK STOCKS.

	Bid.	Asked.
All Night & Day Bank	$110.00	$130.00
American Savings Bank	142.00	175.00
Bank of So. California	....	118.00
Broadway Bank & Trust	140.00	175.00
California Savings Bank	114.00	165.00
Central National Bank	175.00	210.00
Citizens' National	215.00	224.00
Commercial National	127.00	....
Equitable Savings Bank	160.00	....
Farmers' & Mer. Nat'l	296.00	400.00
Federal Bank of L. A.	12.50	....
First National	500.00	550.00
German-American Savings	385.00	350.00
Globe Savings Bank	112.00	130.00
Home Savings Bk. of L. A.	112.00	....
Merchants' National	626.00	....
Merchants' Trust Co.	72.00	80.00
Nat'l Bank of California	183.00	....
Security Savings Bank	380.00	400.00
The Southern Trust Co.	75.00	87.00

(50 per cent. paid up.)

BONDS

(All bonds sold flat.)

	Bid.	Asked.
American Petroleum Co.	143½	....
Associated Oil Co.	93	96
California Pacific Railway	94	100
Corona City Water Co.	....	101
Corona Power & W. Co.	95	....
Cucamonga Water Co.	94	....
Edison Elec. Co. 1s R.	101	105
Ed. Elec. Co. old issue	104	107
Home Telephone Co.	....	91
Home Tel. Co. 1st Refg.	....	85
L. A. Gas & Elec. Co.	103	....
L. A. P. 1st Con. Mtg.	104	107
L. A. Railway Co.	110	115
L. A. Traction Co. 6s	107	112
L. A. Traction Co. 5s	103	109
Mission Trans. & R. Co.	....	....
Pacific Elec. Ry. Co.	105	110
Pacific Light & Power Co.	95	....
Pasadena H. T. & T. Co.	....	90
Pomona Con. Water Co.	94	....
Riverside H. T. & T. Co.	....	78
Riverside L. & F. Co.	....	101
S. Monica H. T. & T. Co.	70	76
S. D. H. T. & T. 1st Mtgs.	75	79
Santa Barbara Electric Ry.	....	94
Temescal Water Co.	92½	....
Union Transportation Co.	90½	96½
U. S. L. D. T. & T. Co.	73½	....
Visalia Water Co.	....	100
Whittier H. T. & T. Co.	....	90

INDUSTRIAL AND PUBLIC UTILITIES.

Miscellaneous—	Bid.	Asked.
Berlin D. W. & L. pfd.	$ 1.50	$ 1.70
Berlin D. W. & L. com.	1.00	1.10
Cal. Portland Cement Co.	120.00	150.00
Edison Electric pfd.	80.00	82.50
Edison Electric com.	59.00	61.00
Home Telephone pfd.	60.50	....
Home Telephone com.	10.00	12.00
Hutchinson S. P. Co.	16.00	....
L. A. Investment Co.	2.75	2.90
Paauhau S. P. Co.	27.50	....
Pac. Mutual Life Ins. Co.	225.00	....
Pasadena H. T. & T. Co.	....	40.00
Riverside H. T. & T. Co.	....	35.00
San Diego H. T. & T. Co.	20.00	23.00
S. Monica B. H. T. pfd.	....	30.00
Sun Drug Co.	.98	....
Seaside Water Co.	....	100.00
Title G. & Trust Co. pfd.	200.00	....
Title I. & Trust Co. pfd.	150.00	....
Title I. & Trust Co. com.	180.00	....
Title I. & Trust, Ser. C.	150.00	....
U. S. L. D. T. & T. pfd.	44.50	46.00
Union Trust Co.	....	42.00
Whittier H. T. & T. Co.	....	80.00

SALES: 150 Associated Oil at 35.87½; 20 American Petroleum preferred at 85.00; 5000 Jade Oil at 16¼@16½; 200 Rice Ranch Oil at 1.15; 20 Traders' Oil at 105.00; 30 Union Oil at 104.00@104.25; 20 Home Telephone preferred at 60.00.

MINING STOCKS. CALIFORNIA.

Miscellaneous—	Bid.	Asked.
California Hills M. Co.	.07½	.08½
Consolidated Mines Co.	.01¾	.01⅞
Mt. Gaines M. Co.	....	.06

MEXICO.

Clark Copper Co.	.02½	.03
Hermosa Mining Co.	....	.03

NEVADA.

Miscellaneous—	Bid.	Asked.
Duplex Contact	.05	....
Goldfield Con. Mines	6.70	....
Gld. Storm King G. M. Co.	....	.03
Johnnie M. & M. Co.	.09½	.10
Searchlight District—		
New Era	....	.01½
Quartette	....	6.00
Searchlight Parallel	.01½	.02¼

SALES: 6000 California Hills at 8½@8; 3000 do. at 8¾, buyer 30 days; 9000 Consolidated Mines at 2¼@1⅞.

THE MARKETS.

LOCAL PRODUCE MARKET.

Nuts are arriving in quantity. The new crop of walnuts is being shipped from the Orange, Santa Ana and Capistrano districts, and the best of these sell at 13 and 14 cents for soft-shells. This price is from the jobber to the retailer. Growers are asking the standard association prices, 11½ cents on No. 1 soft-shells, 7 cents for No. 2, and 11 cents for hard-shells. These prices are f.o.b. shipping point. There is a strong feeling among the growers that the prices fixed should be higher, and some of those who can afford to hold their stock are waiting to note the demand, which if heavy, will mean an advance in a few days. Chestnuts are coming in from this vicinity. They are very large, much heavier than the eastern nuts and are selling at 15 cents a pound. Brazils are on their way here from South America. A few have been received from Mexico, but they are a small factor as far as the trade is concerned. The price on Brazils is 12½ cents. Filberts are plentiful, and worth 15 cents a pound.

Eastern eggs were the basis for heavy trading. Storage stock sold freely. Some fresh arrivals moved at about 30 cents a dozen. Receipts of local eggs were the heaviest of a month, 186 cases. This had little effect on the market, which remained firm. Case-count were not obtainable at less than 41 cents, a clear indication of the strength of the market.

Butter receipts were 20,214 pounds. Trading was limited to creamery extras and firsts of local make, and eastern extras, which are in heavy receipt at present.

Longhorn, northern fresh, Oregon Daisy and eastern twins were the best sellers in the cheese list. Receipts were 2217 pounds. Prices were steady.

Local Burbanks dropped as low as 85 cents a hundred. This is the lowest price of the year on any variety of spuds. Northern tubers were not as strong as they should have been, there being considerable selling on the outside below the quoted figures. Receipts yesterday were 1150 sacks.

Onion arrivals were very heavy, 1092 sacks. The market declined to decline, however. Australian Browns were sold at 1.00 per hundred in carload lots. The quotations, however, remain at 1.25 on all varieties.

Total bean receipts were 535 sacks. Lima beans dropped to 4.00 per hundred, with an upward range of 50 cents. Small whites have dropped back to 4.75, with the larger arrivals of that variety.

Sweet potatoes were down as low as 1.25 on the street. The quoted prices are from 1.25 to 1.50.

Apple arrivals were 3373 boxes. Missouri pippins were included in these. A few of the first Arkansas Blacks were also among the arrivals. Pineapples are cleaning up fast and shipments are becoming smaller right along, with the result that prices have gone up to 7 cents a pound.

Carp from the northern rivers, halibut, barracuda and mackerel were the fish in heaviest supply. Some clams are being sold for use on the half shell. Mexican oysters are also plentiful.

Prices Current.

EGGS—Fresh California ranch, candled, extra selects, 47; selected, 45; fresh ranch, local, case count, buying price, 37@38; selling price, 40; northern, candled, 37; northern, case count, 35; eastern, candled, 34; eastern, fresh, 34; eastern, storage, 32.

BUTTER—Creamery extras, 75 per 2-lb. roll; creamery, firsts, 70; dairy butter, 32 per roll; cooking, 27 per lb.; ladles, 26 per lb.; eastern, creamery, 70 per 2-lb. square.

CHEESE—Cal. Anchor, 20; Cal. Y. A., 21; hand, 22; northern, fresh, 18; Oregon twins, 18; Oregon triplets, 17; Oregon daisies, 18; eastern daisies, 19½@19½; Longhorns, 19@20; twins, 18½; singles, 21½; Dom. Sw'ss, 22@23; Imp., 31@32; Limburger, 19@20; cheddars, 19; brick cream, 19@20; Roquefort, 38@40; Edam, 80@85; per case, 9.50@9.00; Tulare, 15@16; Sierra, .60 per box; German Breakfast, 1.00 per box; Neufchatel, 1.10 per box; Camembert, 1.10 per box; Schlosskase, 1.00 per box; Canada cream, ... per box.

BEANS—Pinks, No. 1, 3.85; Lady Washington, No. 1, 4.00; small white, No. 1, 4.75@5.00; Limas, No. 1, 4.00@4.50; American lentils, 7.00@8.00; black eye, 4.00@4.25; Garvanzas, 4.00@4.50.

DRIED FRUITS—Apples, evaporated, 10; [illegible], 1-lb. cartons, 10@11. Citron, fancy, 10-lb. boxes, 17½@18. Currants, imp., 9½@10; fancy, 50 ½-lb. packages, 5. Dates, fancy, bulk, recleaned, 7½; fancy, 60 1-lb. packages, imported, Fards, fancy, 60s, 8; Fards, fancy, 12s, 8@10. Figs, new, per box, 50 ½-lb. bricks, 1.25; White, 10-lb. bricks, 1.25; loose, 25s, 1.15 per box. Nectarines, per lb., fancy, 25s, 9@10. Peaches, fancy, 25s, 8; choice, 50s, 8; choice, sacks, 4; fancy peeled, 25s, 20. Pears, fancy, 25s, 8@9. Peels, lemon or orange, 1es, 13. Prunes, 30-40, 8; 40-50, 7½; 50-60, 5@5½; 60-70, 5; 70-80, 4½; 80-90, 4; 90-100, 3. (When packed in 50-lb. boxes, 1½c extra.) Apricots, fancy, 10@11; choice, 9. Pears, 8@9. Plums, 8.

RAISINS—Per box, layers, 2-crown, 1.20; 3-crown, 20-lb. boxes, 1.30; clusters, 4-crown, 20-lb. boxes, 1.40@1.50; clusters, 4-crown, 20-lb. boxes, 1.75; clusters, 5-crown, 20-lb. boxes, 1.85; clusters, 5-crown, 5-lb. boxes, .60@.65; clusters, 6-crown, 20-lb. boxes, 2.75@3.25; loose Muscatels, per lb., 2-crown, 50-lb. boxes, 5; 3-crown, 50-lb. boxes, 6; 4-crown, 50-lb. boxes, 6; Seedless Sultanas, 50-lb. boxes, unbleached, 5½@6½; bleached, 9@10; Thompson's bleached, fancy, 50s, 10; Thompson's Bleached, fancy, 50 1-lb., 11@12; seeded, fancy, 25 1-lb., 8; fancy, 50 1-lb., 4½.

NUTS—New almonds, fancy IXL, 16@17; almonds, fancy, paper-shell, 15; almonds, choice, softshell, 14; assorted nuts, 20-lb. boxes, 15@16; Brazils, large, new crop, 14; filberts, large, new crop, 14@15; pecans, large, 15@16; small, 13; peanuts, eastern, "Sun," raw, 7; peanuts, eastern, "Sun," roasted, 8½; peanuts, Japs, fancy, raw, 5½@6½; peanuts, Japs, fancy, roasted, 8@9; California, raw, 5@6; roasted, 7; walnuts, Jumbos, 13½; No. 1 softshell, 12½; walnuts, No. 2, softshell, 8; walnuts, black, 7@10; cocoanuts, 80@85 per doz.; popcorn, local, 3.50@3.75; chestnuts, 15.

HONEY—Comb honey, water white, 1-lb. frames, 16; light amber, 12½; white, 14; extracted, light amber, 6½; white, 7; water white, 7½; beeswax, 25 per lb.

CITRUS FRUITS—Valencias, fancy pack, 2.50@2.75; seconds, 2.25; loose, 1.50; lemons, fancy pack, 3.00@3.25; choice, 1.25@2.50; unpacked stock, 1.00; grapefruit, seedless, 3.00@3.25; seedling grapefruit, 1.75@2.00; Mexican limes, 1.25 per hundred.

FRESH FRUITS—New apples, 40@75 per lug box; Alexanders, 1.00@1.25; White Astrakhans, 1.25@1.50; Gravensteins, 1.50; Bellefleurs, 1.15@1.25; Skinner Seedlings, 1.00@1.25; Bittenheimer, 85@1.25; Red Pearmains, 1.25@1.35; Fall Pippins, 1.15@1.25; Greenings, 1.15@1.25; Smith Ciders, 75; Jonathans, 2.25@2.25; Arkansas Beauties, 1.25; pears, Bartletts, 5 per lb.; Sugars, 4 per lb.; pineapples, 6@7 per lb.; bananas, 4@4½ per lb.; Bermuda bananas, 4 per lb.; nectarines, 85@1.00 per lug box; peaches, Salways, 75@85 per lug box; French prunes, 85@1.00; figs, black, 60@80 per box; white, 75 per box; cantaloupes, locals, 2.00@2.50 per large crate; Casabas, 1.25@1.50 per crate; watermelons, 1@1½ per lb.; grapes, Seedless Sultanas, 50 per crate; Thompson Seedless, 60 per box; Muscats, 50@60; Malagas, 60@65; White Concords, 1.00@1.10; Delawares, 1.50; Malvasai, 50@60; Tokay, 90@1.00; Black Morocco, 50@65; Cornichon, 1.00@1.25; Red Emperors, 85@90; Missions, 35@50; pomegranates, 1.00 per box; Rosell's jelly berry, 10 per lb.; persimmons, 8@10 per lb.; quinces, 1.00@1.25.

BERRIES—Strawberries, 1.50@2.00 per crate, 7@8 per basket; raspberries, 7@8; blackberries, 8 per lb.; guavas, 3@4; cranberries, 9.50 per bbl.

ONIONS AND CHILI—Evaporated chili, 18; sun-dried chili, 20; ground chili, 9; Mexican black, 20; Japan, 16. Onions—Bermudas, 75@90 per crate; Silverskins, 1.00@1.10; Australian Browns, 1.25@1.35; Yellow Danvers, 1.25@1.35; garlic, 7@8 per lb.

POTATOES—Yellow sweet potatoes, 1.25@1.50 per hundred; red sweets, 2 per lb.; Highlands, 1.00@1.25 per hundred; local Burbanks, 85@1.10; Lompocs 1.50@1.60; Salinas, 1.60@1.65.

GREEN VEGETABLES—Beets, 15@20; carrots, 15@20; parsley, 20@25 per doz.; spearmint, 25@35 doz.; turnips, 20@25; oyster plant, 20@25; peas, 4@5; radishes, 20@25 per doz.; watercress, 15@20 per doz.; spinach, 15@20; cabbage, 1.00@1.25 per sack; red cabbage, 2 per lb.; green onions, 20@25 per doz.; leeks, 35@40 per doz.; chives, 1.00 per doz.; lettuce, common, 85@1.00 per crate; parsnips, 15@20 per doz.; tomatoes, 30@40 per crate or lug box; green tomatoes, 40@50; yellow tomatoes, 35 per box; cultivated mushrooms, 3.00 per basket; artichokes, northern, 75@85 per doz.; wax beans, 4@5; green string beans, 5@6 per lb.; green Lima beans, 4@5 per lb.; red chili peppers, 8@10 per lb.; bell peppers, 2 per lb.; green chilis, 2; celery, 1.50@2.00 per crate; celery root, 40@60 per doz.; rhubarb local, 1.00@1.25; summer squash, 20@25 per box; crooked neck squash, 20@25; Hubbard squash, 1¼ per lb.; horseradish, 12 per lb.; cucumbers, 25@40 per box; eggplant, local, 2@3 per lb.; okra, 3@4 per lb.; sweet corn, 30@40 per box.

POULTRY—Dealers buy from the producer, live weight: Old roosters, 7; stags, 9; hens, 14@15 per lb.; ducks, 10@12; geese, 10@12; turkeys, 20@24; squab pigeons, 1.25@1.75 per doz.; fryers, 18@19; broilers, 18@20; roasters, 17@19. Wholesaler sells to retailer, live weight: Hens, 18; young roasters, 20@21; fryers, 2[illegible]; broilers, 27; old roosters, 9; turkeys, 24@25; geese, 19; ducks, 17@18. Dressed weight averages from 3c to 5c higher than live weight.

LIVE STOCK—Based on delivered weights in Los Angeles (furnished by Hauser Packing Company.) Steers, 4¼@4½; heifers, 3½; cows, 3; calves, 5; wethers, 4.00@5.00 a head; ewes, 3.50@4.00; lambs, 3.00@3.25; hogs, 150-200 lbs., 7¼@7½; hogs, 200-300 lbs., 6¾@7.

BEEF—Steers, per lb. net, 7; heifers, 6½; steers, hind quarters, 9; heifers, hind quarters, 8; fore quarters, 5; short loins, 16; loin butts, 8; loins, No. 1, 13; ribs, No. 1, 11; loins, No. 2, 13; ribs, No. 2, 10; full chucks, 4½; short chucks, 4½; triangles, 4; plates, 3½; steer rounds and rumps, 7; steer rounds, butt on, 7½; tenderloins, fresh, 25; do., frozen, 18; shoulder clods, 8; rolls, 10; boned trimmings, 6; shanks, 3; flank steaks, 10; sweetbreads, 25; fresh tongues, 10; suet, 6; cod fat, 5; livers, 4; oxtails, each, 5; brains, each, 6; hearts, each, 10; kidneys, each, 5; cooked tripe, each, 20; clean tripe, each, 20; feet, each, 7½; heads, each, $2.50.

VEAL—Per lb., net, calves, 110 lbs. and under, 11; do., 111-130 lbs., 10½; do., 131-160 lbs., 10; do., 161-200 lbs., 9½; sides, 75-100 lbs., 10; hind quarters, 13; fore quarters, 7; heads, frozen, each, 30; feet, frozen, each, 5; livers, each, 35.

MUTTON—Per lb., net, lambs, plain, 11½; lambs, caul, 10½; yearlings, 9½; wethers, 8½; ewes, 8; racks, 12; legs, 11; loins, 11; saddles, 11; shoulders and breast, 6; fore quarters, 7; tongues, each, 3½; plucks, each, 5; heads, skinned, each, 7½; brains, each, 3½.

PORK—Per lb., net, dressed hogs, head on, 10½; do., head off, 11½; trimmed hogs, 12; loins, fresh, 14½; loins, eastern frozen, 13; loins, local frozen, none; legs, 12; shoulders, 10½; picnics, 9½; butts, 11½; bellies, 13½; leaf lard, 12; trimmings, 11; tenderloins, 23; spare ribs, fresh, 8; do., frozen, 6; head, 5½; back fat, 10½; tails, 4; neck bones, 4½; tongues, 10; pigs' feet, each, 3½; livers, 5; hearts, each, 5; plucks, each, 7; kidneys, each, 1½.

SAUSAGE—Per lb., net, Diamond "C" link, 16; Diamond "C" bulk, 15; fresh pork links, 11; fresh pork bulk, 11; Spanish style pork, 11; blood, 7; liver, 7; head cheese, in casings, 7; sour head cheese, 10-lb. pails, 7½; bologna style, 7; bologna style paraffined, sacks, 7½; Rex, Frankfurt style, 8; Coney Island style Frankfort, 8; minced, in bladders, 11½; Dogglas style, in sacks, 12; tongue loaf (new,) 21.

BACON—Winchester 10-lb. bacon, 18½; Winchester 6-8-lb. bacon, 20; 12 Ave., 13; Empire, 20½; 4Per, 16½@17½; Premium, 22; Atlas bacon, 17¼@19; Gold Band, 20; Diamond C, 4-6-lb., 20½; Diamond C, 6-8-lb., 24½; Helmet bacon, 17; Orange Blossom bacon, 16; Sunlight bacon, 6-8 avg., 24½; Rex breakfast bacon, 8-10 avg., 22½; Rex Breakfast bacon, 10-12 avg., 22½; Rex bacon, 6-8 avg., 23½; Regal bacon, 22½; Pioneer bacon, 8-12 lbs., 21½; Helmet, 6-8 avg., 19½; White Label bacon, 8 to 10 lbs., 20; Armour's Star Wide bacon, 4 to 6 lbs., 24½; Armour's Shield bacon, 6-8 avg., 20½; wide bacon, 8-10 avg., 20½; Special bacon, 18@19; Western bacon, 10-12 lbs. avg., 17½; Angelus, 6-8, 17½; Angelus, 8-10 lbs., 17; Angelus, 10-12, 16½.

DRY SALTED MEATS—Dry salt narrow bellies, 15; dry salt clear bellies, 16-20 avg., 15; dry salt backs, 14½; short clear backs, 14½; short clear sides, 40-45 lbs. avg., 13½; dried beef, insides, 21; dried beef, outsides, 17; beef knuckles, 20; medium bacon, 14@14½; bacon strips, 13½; bacon backs, 14½.

PICKLED GOODS—Honey-comb tripe, half-bbls., 3.60; honey-comb tripe, keg, 1.35; honey-comb tripe, kits, 35; spiced pigs' feet, half-bbls., 4.50; spiced pigs' feet, keg, 2.00; spiced pigs' feet, kits, .35; pickled lambs' tongues, kits, 1.00; pigs' tongues, spiced, kits, 1.00.

HAMS—Per lb., Rex, 19¼; Rex skinned hams, 20¼; Diamond C, 20½; Diamond C skinned hams, 20½; boiled boneless Rex hams, 18½; Pioneer hams, 18½; Regal, 19; mild-cured hams, 17½; plain hams, 16½; Winchester, small, 10-12, 16½@17½; Winchester hams, avg., 17½; Premium, 10 to 12 avg., 17½; 12-14 lbs., 17½; 14-16 lbs., 17½; Winchester picnics, 13; Winchester boiled hams, 23½; Winchester skinned hams, 19½; Gold Band, 17½; California hams, 13½; Premium skinned hams, 19½; Atlas hams, 14½; minced ham, 13½; Cylinder boiled hams, 23½; Premium boiled hams, 23½; Oxford boiled hams, 16½; Star boiled hams, 20; Star hams, 10-12 avg., 18½; Armour's Star hams, 14-16 avg., 18½; Star hams, 12-14 avg., 19½; Shield hams, 14-16 avg., 18; Shield boiled hams, 25½; Ashland hams, 6 avg., 15; Jefferson hams, 25; Western hams, 16½; Angelus, 14½; Angelus, boiled, 23½; Angelus, skinned, 16½; Angelus, picnics, 9½.

BARRELED MEATS— Bbls. Half-bbls.

	Bbls.	Half-bbls.
Rumps (bone in)	10.00	5.50
Rumps (bone out)	14.00	7.25
Plate beef	9.00	5.00
Rolled plate (boneless)	14.00	7.50
Family pork	25.00	13.00
Fancy pig pork (narrow)	28.00	14.50

PURE LARD—Tierces, per lb., 16¼; cases, 13½; 10-lb. cans, 12½; leaf lard, 15¼; Rex pure lard, 15½; Premium lard, 17¼; Silver Leaf lard, 15¼; Jewel Compound, 9; Crescent lard, 14½; back fat, 10; Yellow Cotosuet, 9½; White Cotosuet, 9½; Mission lard, 12½; Star lard, 15¼; Armour's Compound lard, western, 9½; Compound lard, eastern, 9½; Diamond C kettle lard, 16½; White Label, 14½; basis Suetene, 9½; K. C. lard, 15½; Armour's Shield lard, 15½; Armour's Simon Pure lard, 17; Armour's Vegetole, 11; Fairbank's White Cottolene, 1 case, 7.25; 5 cases, 7.15; 10 cases, 7.10; 25 cases; Bakers' Cottolene, 1 tierce, 10; 3 tierces, 10; 5 tierces, 9¾; Fairbank's Snow White lard, tierce basis, 13; Angelus lard, tierces, 13¾; 3 to 50s, 12½@13½; Violet Compound, tierces, 9.

SALT—Western, handled through L. A. jobbers. Princess salt, cartons, 20 to per case, 1.40; 150-lb. bales, Crown brand, all-sized pockets, per bale, 2.25; Worthington Dairy, 50s, per ton, 16.00; 100s, per ton, 15.00; 224s, per ton, 14.00; Crown or Gran. Dairy, 50s, 15.00; 100s, 14.00; Rock and half-ground, 50s, 10.00; 100s, 14.00; granulated and ¾-ground, 100s, 10.00; granulated and ¾-ground, large, per ton, 10.00; ice-cream and evaporated, sheep, 50s, per ton, 10.00; 100s, per ton, 9.40; lump, stock, imported, per ton, 22.00; lump, stock, Utah, per ton, 15.50. Special prices in car lots.

SUGAR—Prices are based on sacks. Bbls. add 10c; ½-bbls. 25c, and boxes 50c per 100 lbs. All prices are net cash, less 25c cwt. 15 days. Beet gran. 5.90; Standard cane, 6.10; Standard berry, 6.20; Cube A, crushed or fine crushed, 6.45; Candy gran., 6.30; Powdered, 6.30; C. & H. Confectioners' A, 6.20; Magnolia A, 5.80; Extra C or B, 5.70; Golden C, 5.60; D, 5.50; Bowles 6x powdered, 20-lb. boxes, 8.00; Bowles 6x powdered, ½-bbls., 7.15; Bowles 6x powdered, bbls., 6.40; Bowles Bros. Bar, bbls., 7.85; Bowles Bros.' Bar, ½-bbls., 7.85; Bowles Bros.' Bar, 30-lb. tins, 8.45; Bowles Bros.' Bar, 20-lb. boxes, wood, 8.65; Palace Bar, 25-lb. tins, 8.00; Dominos, 8.80; Cut Loaf, 8.25.

FAMILY FLOUR—Local patents, Capitol flour, 6.20; A1 bakers' flour, 6.40; bakers' eastern and California blend, 6.00; Aurora, 5.80; Mikado, 5.40; Trophy, 5.20; Crown flour, 6.00; Globe flour, 6.60; Select California white wheat; Silver Star flour, 6.00; XXX flour, 6.20; Quail, 6.00; Our Pride, 5.40; Apple Blossom, 5.20.

CALIFORNIA AND EASTERN FLOURS—Kansas, 6.95; Mayflower, 5.25; Eclipse, 5.25.

FLOUR—	In boxes.	5-lb. S'ks.	10-lb. S'ks.	25-lb. S'ks.	50-lb. S'ks.
Perf. Pat. Pastry	....	$3.50	....	....	....
Buckwheat flour	....	$5.20	5.00	$4.95	$4.90
Graham flour	....	3.40	3.20	3.15	3.10
Rye flour or meal	....	3.90	3.70	3.65	3.60
Cornmeal, W. & Y.	....	2.60	2.40	2.35	2.30
Oatmeal, ground	....	4.65	4.45	4.40	4.35
Oatmeal, Steel Cut	....	5.70	5.50	5.45	5.40
Cracked wheat	....	4.00	3.80	3.75	3.70
Entire wheat flour	....	3.50	3.30	3.25	3.20
Pearl barley	....	5.90	5.70	5.65	5.60
Split peas, green	....	5.85	5.65	5.60	5.55
Split peas, yellow	....	5.50	5.30	5.25	5.20
Gluten flour	....	4.15	3.95	3.90	3.85
Hominy, large or small	....	4.20	4.00	3.95	3.90
Farina	....	4.00	3.80	3.75	3.70
Nutrina Gem	$4.35	4.60	4.40	4.35	4.30

BUCKWHEAT FLOUR—Bulk, pure, 100-lb. sacks, 4.50; new process, 5.25; mixed, 5.20.

GRAIN AND FEED—Wheat, per 100 lbs., 1.95; wheat, No. 1, 1.90; wheat, cracked, 2.10; corn, 1.65; corn, Sm. Y., 2.00; cracked corn, 1.85; feed meal, 1.85; bran, heavy, 1.60; rolled barley, 1.50; linseed oilcake meal, 2.50; cottonseed meal, 1.25; cocoanut cake, 1.35; shorts, 1.85; oats, white Oregon, 1.90; oats, red, seed, California, 2.25; eastern Kaffir corn, 2.00; K. & P. corn, 1.80; cocoanut meal, 1.85.

Excelsior Chick Food	$3.35	$3.50	$3.25	$3.00
" Fattening Food	3.35	3.20	3.25	3.00
" Egg Food	.75	....	....	1.35
" Moulting Food	....	....	....	1.35

POPCORN—Rice, shelled, fancy, western, per lb., 5; new ear corn, 4.00@4.50 per 100 lbs.

HAY—Choice barley hay, 15.00@17.00; No. 1, 14.00@15.00; choice wheat hay, 16.00@18.00; No. 1, 15.00@16.00; No. 1 tame oat hay, 16.00@18.00; No. 2, 14.00@16.00; northern alfalfa, 12.00; local, 12.00@14.00; timothy, 18.00@20.00; stock hay, 8.00@10.00; straw, 9.00@10.00.

LINSEED OIL—Boiled, in barrels, 69; raw, in barrels, 67; in cases, 5c higher.

TURPENTINE—In cases, 83; in barrels, 76; Aroturps (turpentine substitute,) 45 in cases, 38 in barrels.

Local Petroleum Prices.

Quotations on petroleum products, f. o. b. tank cars, Los Angeles:

GASOLINE AND DISTILLATE—Red Crown gasoline, bulk, 15½; cases, 22½ per gal.; 86-deg. gasoline, in bbls., 30 per gal.; in cases, 37½; engine distillate, bulk, 8½ per gal.; V. M. & P. naphtha, bbls., 13; cases, 20.

FUEL OIL—75@80 per bbl.

ORANGES AND LEMONS.

DAILY CITRUS REPORTS OF THE EASTERN MARKETS.

[BY DIRECT WIRE TO THE TIMES.]

NEW YORK, Oct. 8.—[Exclusive Dispatch.] Five cars oranges sold. Market firm on good stock. Weather clear and warm.

VALENCIAS.

	Average.
Aurora, fy. or, E. Peycke Co.	$2.70
Climax, ch. or, E. Peycke Co.	2.05
Old Mission, fy. Chapman	4.95
Old Mission, ch. Chapman	4.05
Golden Eagle, sd. Chapman	3.10
Lone Palm, xc, McG. & Willard	3.25
Tourist, sd. Spence Ft. Co.	2.75
Blue C. Covina Ft. Ex.	2.70
Cougar, Covina Ex.	2.15
Stag, A. C. G. Ex.	4.80
Pointer, A. C. G. Ex.	2.50
Hunter, A. C. G. Ex.	2.50

Pittsburgh Market.

PITTSBURGH, Oct. 8.—[Exclusive Dispatch.] Two cars sold. Market fairly steady on oranges. Weather favorable.

VALENCIAS.

Golden Orchard, fy. or. Ind. Ft. Co.	$2.50
Violet, D. M., Duarte	2.55
Mountain Side	2.30
Jasmine, D. M., Duarte	2.25

Boston Market.

BOSTON, Oct. 8.—[Exclusive Dispatch.] One car sold. Weather favorable. Market is very strong.

VALENCIAS.

Pointer, A. C. G. Ex., Azusa	$3.20

St. Louis Market.

ST. LOUIS, Oct. 8.—[Exclusive Dispatch.] Two cars sold. Weather favorable. Market very strong on lemons.

VALENCIAS.

AAAA, Keen & Sons	$2.10
Hunter, A. C. G., Glendora	1.90
Pointer, A. C. G., Glendora	2.30

Philadelphia Market.

PHILADELPHIA, Oct. 8.—[Exclusive Dispatch.] Four cars Valencias sold.

VALENCIAS.

Carmencita, S. T., Fullerton	$3.85
Old Oak, ch. Tustin P. Co.	2.90
Puck, fy. F. H. Speich	2.75
Colombo, S. T., Fullerton	2.90
Lucky, sd. Tustin P. Co.	2.50
First American, or, Randolph Ft. Co.	2.35

Cincinnati Market.

CINCINNATI, Oct. 8.—[Exclusive Dispatch.] One car sold. Market firm on good fruit.

VALENCIAS.

Lincoln, A. H., Casa Blanca	$2.50
Navajo	1.90

Cleveland Market.

CLEVELAND, Oct. 8.—[Exclusive Dispatch.] One car Valencias sold. Market steady. Cool.

VALENCIAS.

Golden Rule, Riv. Ex., Riv.	$2.60
Golden	2.30

Citrus Fruit Shipments.

	Or.	Lem.	Ttl.
Thursday, Oct. 7	28	3	31
Total to date this season	31,365	6,053	37,418
Total to same date last season	24,404	4,675	29,079

BOOM CONTINUES.

Both Calls on Los Angeles Stock Exchange Show Marked Improvement in Volume of Trading.

The calls on the Los Angeles Stock Exchange yesterday were even more lively than those of Wednesday and Thursday, and the week, which started rather dull and listless, presents to date a most creditable volume of business accomplished. The single session of today, too, should add substantially to the totals reported from the clearing-house of the exchange this afternoon.

Associated Oil continued to be first in demand, 150 shares being handled at 35.87½@35.87½. Thirty shares of the lot sold at 36.00. The close at 35.75 bid was advanced 1-4 point over the corresponding quotation of the previous day.

Union was a bit less lively than on Thursday, and prices were fractionally lower. Thirty shares changed hands at 104.00@104.25. The stock was offered at 104.37½ on the close, a figure ⅛ point higher than that of the previous day.

Traders' Oil did not share the comparative dullness of Union, but traded strong at 105.00, at which price 26 shares were marketed.

Twenty of American Petroleum preferred were transferred at 85.00, and the bonds of this company, though inactive, were strong in sympathy, closing 142¾.

Five thousand of Jade Oil sold at 16 1-4@16½. Rice Ranch was marketed for the first time in months, 200 shares changing hands at 1.15.

It was the turn of Home Telephone preferred to represent the utilities in the trading, and 20 shares of this issue were handled at 60.00. The close at 60.00 bid, was up ½ point. The rest of the list was out of demand.

Bank stocks were steady and practically unchanged. The bond list was also featureless.

The mining department was almost without life. Consolidated Mines sold at 1¾, and California Hills at 8¾@8; both in small lots.

SAN FRANCISCO LIST.

Market Offers Many Opportunities for Profit-Taking—Closing, as a Rule, Below Thursday's Quotations.

[Special service to The Times by B. F. Taylor, No. 112 West Third street.]

SAN FRANCISCO, Oct. 8.—The big interest today was again centered in the Comstocks, the trading being on a liberal scale all during the session. Today's market offered plenty of opportunities for the profit-takers and the close, as a rule, was below last night's quotations. Ophir closed 1.77½ bid, off 2½. Mexican was up 3½, Consolidated Virginia lost 10; Savage gained, 6; Yellow Jacket was up 5; Belcher, lost 5; Confidence lost 5; Sierra gained 7 and closed $5, with sales; Union was up 2½; Potosi lost 9.

In practically every case tonight's close was considerably above the opening bids.

The interest in the Comstocks was reflected in the balance of the list and several of the Goldfield leaders registered small gains. Consolidated gained 10, as did Florence, the former closed 6⅝ bid and the latter at $3.00. Fraction made a six-point gain and closed 76 bid, offered at 80. There were no other gains of importance in the Goldfield list. Trading was better distributed than yesterday.

There were no changes exceeding one point in the Tonopahs.

The Rawhides were weaker, Queen being offered at 23 at the close, and Coalition at 20 bid.

Bonnie Clare continues strong and closed 12 bid, with none offered. Mayflower was in demand at 11 and 12.

Taking it all together, it can be said that the market closed in better condition than for some time. Following are the closing bid and asked prices:

Goldfield District—	Bid.	Ask.	Tonopah District—	Bid.	Ask.
Atlanta	11	12	Belmont	75	80
Booth	9	11	Jim Butler	12	13
Blue Bull	5	6	Midway	19	20
Colum. Mt.	—	9	McNam.	25	29
C. Fraction	78	80	Montana	95	96
Crack'jack	1	—	Tono. of N.	—	700
Daisy	7	8	Tono. Ex.	80	—
Diam'field	1	2	West End	25	27
Florence	300	305	Bullfrog District—		
Glfd. Cons.	675	677½	Amethyst	—	2
Glfd. Kew.	7	8	Bifg. N. B.	—	2
Great Bend	5	6	Bonnie C.	12	—
Jumbo Ex.	15	16	Mont. Mt.	2	3
Kendall	—	4	May. Cons.	11	—
Lone Star	—	4	Tramp Con.	—	4
Oro	4	5	Other Districts—		
Red Hills	3	5	Rhd. Queen	—	23
Sandstorm	—	7	Nev. Hills	—	25
St. Ives	8	—	P. S. Peak	70	75
Silver Pick	10	—	Round Mt.	—	68
Yellow T.	—	3	Rhd. Coal	20	—
C. O. D.	8	10	Fairview E.	12	—

SAN FRANCISCO CLOSING.

STOCK AND BOND QUOTATIONS.

[Furnished by Logan & Bryan, Members New York and Boston Stock Exchanges, Bradbury building.]

SAN FRANCISCO, Oct. 8.—[Exclusive to The Times.] The closing quotations and sales on the Stock and Bond Exchange were as follows:

Miscellaneous Bonds—	Bid.	Asked.
Alameda Artesian W. Co. 5s	....	95
Associated Oil Co. 5s	93¼	....
Bay Counties Power Co. 5s	....	102½
Cal. Central Gas & Elec. 5s	103¼	....
Cal. G. & E. G. M. & C. T. 5s	100	....
Cal. St. Cable Co. 5s	100	....
California Wine Ass'n 5s	84	....
Contra Costa Water Co. 5s	100½	....
Contra Costa Gen. Mtg. 5s	94½	94¾
Edison Light & Power 6s	110½	....
Ferries & Cliff House Ry. 6s	103	....
Hawaiian Com'l & S. 5s	105	....
Honolulu R. T. & L. Co. 5s	108	....
Lake Tahoe Ry. & T. Co. 5s	99½	....
Los Angeles Elec. Co. 5s	102½	....
L. A. Gas & Elec. Co. 5s	102½	....
Los Angeles Ry. 5s	....	109
L. A. Lighting Gd. 5s	101	....
L. A. P. Ry. 1st C. M. 5s	105¾	106¼
L. A. P. Ry. of Cal. 5s	103½	....
Market Street Cable 6s	105½	....
Market St. Ry. 1st C. M. 5s	103¼	....
M. V. & Mt. Tam. S. Ry. 5s	100	....
Northern Ry. Co. of Cal. 5s	114½	....
North Pacific Coast Ry. 5s	104¼	....
Northern Cal. Ry. 5s	104	105¾
Northern Cal. Power Co. 5s	99½	....
Northern Electric Co. 5s	....	94
Oakland Gas Light & H. 5s	....	103¾
Oakland Transit Co. 6s	110	....
Oakland Transit Co. 5s	103½	....
Oakland Transit Con. 5s	102½	....
Oakland Traction Con. 5s	....	95
Oakland Traction Co. 5s	....	95½
Oakland Water Co. Gtd. 5s	98	....
Omnibus Cable Ry. 6s	108	....
Pacific Gas Imp. 4s	....	90
Pacific Electric Ry. Co. 5s	....	109
Pacific Light & Power Co. 5s	....	100
Pacific Tel. & Tel. Co. 5s	100	101
Park & Cliff House Ry. 6s	90	101
Park & Ocean Ry. 6s	....	106½
Powell St. Ry. 6s	101½	....
Sac. Elec., Gas & Ry. 5s	102½	....
S. F. & S. J. Val. Ry. 5s	114½	....
S. F., O. & S. J. Ry. 5s	....	108½
S. F., O. & S. J. 2nd Mtg 5s	....	99
Sierra Ry of Cal. 6s	105	....
S.P.R.R. of Ariz. 6s, 1910	101½	....
S.P.R.R. of Cal. 6s, 1912	101	105
S.P.R.R. of C. 1st C. Gtd. 5s	114	....
S. P. Branch Ry. of Cal. 6s	128	130
S.P.R.R. Co. 1st Rfg. 4s	95¾	....
S. V. Water Co. G. M. 4s	95¾	....
United Gas & Elec. Co. 5s	99¼	....
U. R. R. of S. F. 4s	75	75¼
Valley Counties P. Co. 5s	101	....
Water Stocks—		
Marin County	60	65
Gas and Electric Stocks—		
Pacific Lighting Co. pfd.	73½	....
Insurance Stocks—		
Fireman's Fund	195½	....
Bank Stocks—		
American National Bank	133	....
Bank of California	....	410
First Nat'l Bank of S. F.	250	256½
Mercantile Trust Co.	220	....
S. F. National Bank	....	....
Union Trust Co.	2400	2825
Savings Banks—		
German Savings & Loan	2785	....
Mutual Savings Bank	....	80
San Francisco Savings Union	517½	....
Savings & Loan Society	....	125
Security Savings Bank	....	240
Street Railroad Stocks—		
California	135	....
Presidio	22	30
Powder Stocks—		
Giant Consolidated Co.	76½	....
Sugar Stocks—		
Hawaiian Com'l & Sugar	34¾	....
Honokaa Sugar Co.	....	18¾
Hutchinson Sugar Plantation	15½	15¾
Kilauea Sugar P. Co.	3	....
Makawell Sugar Co.	40	....
Onomea Sugar Co.	50¾	52
Paauhau S. P. Co.	27½	28
Union Sugar Co.	57½	....
Miscellaneous Stocks—		
Alaska Packers' Ass'n	....	75½
Associated Oil Co.	35¾	36½
Cal. Fruit Canners' Ass'n	99¾	100½
M. V. & Mt. Tam. S. Ry.	....	115
Pacific Auxiliary Fire Alarm	3¼	....
Pacific Coast Borax Co.	103	104
Pacific Tel. & Tel. pfd.	97¼	98¼
Pacific Tel. & Tel. com.	53¾	54

STREET SALES: 50 Associated Oil at 36; 5 Bank of California at 405; 1300 Cal. Gas & Elec. G. M. & C. 5s at 100; 3000 C. C. Water Co. 5s at 100¾; 16,000 L. A. Gas & Elec. Corp. 5s at 100¾; 4000 S. P. Branch Ry. 6s at 129.

SALES—Morning session: 310 Associated Oil at 35¾; 245 do. at 36; [illegible] at 36½; 30 City Electric Co. at 41¾; 100 [illegible] Gas & Elec. 5s at 102¾; 5000 L. A. P. [illegible] 1st Con. 5s at 106; 10 Onomea at 51; 50 Pacific Lighting common at 50¼; 70 Pacific Tel. & Tel. pfd. at 98¼; 40 do. at 98¼; 112 Pacific Tel. & Tel. common at 54; 2000 People's Water Co. 5s at 74¾; 90 Spring Valley Water Co. at 36, seller 90; 6000 U. R. R. of S. F. 4s at 75¼; 9000 do. at 75.

SALES—Afternoon session: 1000 C. C. Water Gen. Mtg. 5s at 95; 1000 Cal. Gas 5s at 100; 50 City Electric Co. at 42; 50 do. at 42¾; 17 Giant Powder at 76¼; 15 Honokaa Sugar at 18¾; 100 Makawell at 40; 75 Pacific Lighting common at 50¼; 90 Pacific Tel. & Tel. common at 54; 2000 People's Water 5s at 74¾; 5000 do. at 74¾; 24,000 People's Water 5s at 75; 1000 Sac. Elec., Gas & Ry. 5s at 103½; 1000 S. P. Branch 6s at 129; 1000 S. P. R. R. 1st Refg. 4s at 95¾; 1000 Spring Valley Water 4s at 59¾; 5000 United Gas & Elec. 5s at 101; 3000 U. R. R. of S. F. 4s at 75.

OIL STOCK QUOTATIONS.

SAN FRANCISCO CLOSING PRICES.

[BY DIRECT WIRE TO THE TIMES.]

SAN FRANCISCO, Oct. 8.—[Exclusive to The Times.] Closing quotations and today's sales on the California Stock and Oil Exchange were as follows:

	Bid.	Ask.		Bid.	Ask.
Apollo	7	—	Pinal	6	—
A. Oil T. C.	35¾	36¼	S.F.& McK.	23	—
Caribou	7½	—	Sauer D.	245	250
Chicago C.	8	—	Sovereign	—	22
Claremont	190	197½	S. W. & B.	40	—
Four	28	30	Sterling	—	—
Ill. Crude	27	28	Turner	75	80
Kern	60	—	W. Shore	18	—
Kern River	7½	10½	Wolverine	20	—
Monte C.	222½	235	W. K. Oil	—	222½
Nevada Co.	25	—	Palmer	—	130
Piedmont	15	20	Eldorado	10	—

SALES—Morning session: 100 Associated Oil at 36¼; 1000 Turner at 75; 2000 Illinois Crude at 28; 1200 do. at 29; 1000 do. at 27; 100 Monte Cristo at 2.30; 300 do. at 2.25; 1100 do. at 2.20; 250 Four Oil at 30.

SALES—Afternoon session: 200 Monte Cristo at 2.25.

SALT LAKE MINES.

CLOSING QUOTATIONS.

[BY DIRECT WIRE TO THE TIMES.]

SALT LAKE, Oct. 8.—[Exclusive to The Times.] Following were the closing prices on the leading mining stocks listed here:

	Bid.	Ask.		Bid.	Ask.
Alice	185	220	Mt. Lake	9½	9½
Ajax	33	35	Ontario	2½	3¼
Bullion B.	—	100	Ohio Cop.	440	450
Beck Tunnel	19¼	20¼	Nev. Hills	73	76
Black Jack	13	15	Sac'to	2	—
Colorado	150	152¼	Silver King	400	402½
Carisa	65	75	Silver S.	1¼	4
Col. Cons.	84	86	Swansea	3	3¼
Con. Mercur	—	20	S. Col. Con.	9¼	—
Daly West	—	9	Uncle Sam	60	62
Daly Judge	485	505	Utah M.	1	—
E. & B. B.	70	—	Victoria	147½	155
Grand Cent.	240	242¼	Victor	5¼	—
Ingot	—	1	Wabash	1¾	4
Lower M.	35	37	Yankee	12	20
Little Bell	145	—	Iron Blos.	110	115
Little Chief	49	—	Sioux Con.	80	81
May Day	22¼	23	Crown Pt.	8¼	9
Mason Val.	207½	212¼	Seven T.	10¼	11¼
New York	7	7¼	Sinolia	1	1½

SHARES AND MONEY.

STRUGGLE TO SUSTAIN PRICES.

DEFICIT IN LEGAL RESERVE OF BANKS THREATENED.

Express Movement in Interior Shows Up at the Expense of New York to the Extent of Over $2,000,000—Wall Street Expects Treasury Notes to Fill Deficiency.

[ASSOCIATED PRESS NIGHT REPORT.]

NEW YORK, Oct. 8.—The struggle to maintain prices of stocks met with poor success today, although the effect on the market was seen in the constant fluctuations, which kept alive the spirit of uncertainty in the speculation throughout the day. Early prices generally were higher, and after the first relapse there were numerous renewals of the attempts to turn the course of prices upwards. Publications of the preliminary estimates of the week's currency movement disclosed so heavy an inroad on cash resources of the banks as to threaten a deficit in the legal reserve unless the position has been conserved by a drastic reduction of deposit liabilities through loan contractions. The idea that deposits of cash expended by visitors to the Hudson-Fulton celebration might have a belated effect on the bank statement found no corroboration in the estimates by the banks themselves. The express movement in the interior seems to have been at the expense of New York to the extent of upward of $2,000,000, and the subtreasury absorption has taken up $4,892,300 without counting $2,000,000 deposits with that institution today for telegraphic transfer to San Francisco, and shipment to Japan. This transaction is on London orders, for meeting London indebtedness to Japan, but is significant of London's command of credits here to enable bankers to make the transactions. The accumulation of the required fifteen per cent. reserve by the trust companies was not without effect on money rates in New York, even during the lethargic money markets of the period of depression. The rise in call loans to 4½ per cent. for a brief interval in the third week of December of last year was attributed to preparations of the trust companies for a final statement of the cash reserves. There was an expectation in Wall street today that the United States Treasury would come into the money market soon with treasury notes to make good deficiencies in the revenues. The government crop report was somewhat disappointing on corn, but considered good on spring wheat. It was of little effect on stocks, however, which rallied but slightly from lowest prices. Bonds irregular. Total sales, par value, $5,575,000. United States bonds unchanged on call.

NEW YORK STOCKS.

CLOSING PRICES—ACTUAL SALES.

[Furnished by Logan & Bryan, Members New York and Boston Stock Exchanges, Bradbury building.]

NEW YORK, Oct. 8.—[Exclusive to The Times.] Following were the closing prices, sales and high and low quotations today:

Sales.		High.	Low.	Close Bid.	Close Ask.
	Adams Express	....	....	230	....
300	Atlantic C. L.	135	135	134	135½
500	Allis Chalmers	15¼	14¾	14½	15¼
1,100	Allis Chal. pfd.	53¼	53	52¾	53½
2,300	Amalg. Copper	81½	80¼	80⅝	80¾
	Am. Agr. Chem.	....	....	45½	46½
2,600	Am. Can Co.	12⅞	12½	12½	12⅝
2,500	Am. Car & Fdy.	70⅝	69½	69½	70
200	Am. C. & F. pfd.	119	118¾	118	119
7,900	Am. Beet Sugar	48¾	47¾	47½	48
700	Am. B. Sugar pfd.	95⅝	95	95	96
2,200	Am. Cotton Oil	74¾	74¼	74¼	74¾
	Am. Cot. Oil pfd.	....	....	104	107
200	Am. Ice Securities	26	25¾	25¾	26
	Am. Express	....	....	223	240
	Am. Hide & L.	....	....	8½	9
	Am. H. & L. pfd.	....	....	47¼	48½
500	Am. Locomotive	60	59¾	59	59½
	Am. Loco. pfd.	....	....	115	116½
100	Am. Steel Fdy.	60⅝	60⅝	60½	60¾
10,200	Am. S. & R. Co.	98	96⅝	97⅛	97¼
400	Am. S. & R. pfd.	112	112	111⅝	112
4,800	Am. Sugar	133¾	131½	132	132¼
	Am. Sugar pfd.	....	....	126	129
9,800	Am. Tel. & Tel.	142¾	142⅛	142¼	142½
400	Am. Tob. pfd.	101	100⅝	100	100⅝
200	Am. Woolen	35	35⅛	35	35¼
300	Am. Woolen pfd.	103⅝	103	103⅛	103¼
2,700	Anaconda	47⅝	47½	46¾	46⅞
23,800	A. T. & S. F.	123	121⅞	121⅞	122
7,500	A. T. & S. F. pfd.	105¼	104⅞	104⅛	104⅝
3,500	Balt. & Ohio	117⅝	116¾	116⅞	117
	B. & O. pfd.	....	....	94	95
500	Beth. Steel Cons.	34	33¾	33	34
	Beth. Steel pfd.	....	....	65	65¾
300	Brooklyn R. T.	79⅝	78¾	78⅝	78⅞
	Canadian Southern	....	....	68	70
3,700	Canadian Pacific	186½	185⅜	185⅞	186
37,100	C. & O.	90	88	89⅛	89¼
300	Central Leather	51	49¾	49¾	50
400	Central L. pfd.	110⅛	110	109½	110
	Chicago & Alton	....	....	66½	68
	C. & A. pfd.	....	....	....	74½
600	C. & G. W.	14	13⅞	13⅝	14
	Do. pfd "A"	....	....	51	53
200	Do. pfd "B"	18⅜	18¼	18¼	18½
600	C. & N. W.	190⅝	189¼	189⅜	189⅝
11,100	C. M. & St. P.	160¼	158	158⅝	158¾
200	Do. pfd	176	175¼	175	175¾
	Chicago Terminal	....	....	2	4
	Chicago Ter. pfd.	....	....	12	16
300	C. C. C. & St. L.	77	76⅝	75¾	76¾
	Do. pfd	....	....	102½	105
2,300	Colo. Fuel & Iron	45⅛	44	44	44¼
	C. F. & I. pfd.	....	....	101½	105
	C. H. C. & I.	....	....	50	80½
1,600	Colorado Southern	53½	53	52⅞	53
	Colo. So. 1st pfd.	....	....	78	80
	Colo. So. 2nd pfd.	....	....	77	78
1,700	Consolidated Gas	144⅜	144	144	145
1,000	Corn Products	22⅞	22¼	22¼	22½
200	Do. pfd	85¾	85¼	85	86
	Cumb. Ely	....	....	6½	7
300	Del. & Hudson	191¼	190⅝	190¾	190
200	D. L. & W.	565	560	547½	570
200	D. & R. G.	46	45½	45½	45⅞
100	D. & R. G. pfd.	85	85	84⅝	85
	Diamond Match	....	....	128	128½
400	Distilling Sec.	36½	36¼	36¼	36½
400	D. S. S. & A.	15¼	15¼	15¼	16
100	D. S. S. & A. pfd.	29¾	29¾	29	31
5,800	Erie	34⅝	33⅞	34¼	34⅜
500	Erie 1st pfd.	49⅝	48⅞	48⅜	48½
200	Erie 2nd pfd.	41	40⅝	40½	40¾
	Federal M. & S.	....	....	80	82
3,500	General Electric	165½	163¼	163⅜	164
4,400	Gt. Northern pfd.	153⅛	151½	151⅛	151⅜
	Greene Can. Cop.	....	....	10⅛	10½
1,500	Gt. No. Ore Ctfs.	82⅜	81	81	81⅛
300	Illinois Central	151	150¾	150	151
400	Int'l Harv. Com.	95⅛	95	95	96
	Int'l H. C. pfd.	....	....	123	124½
900	Int'l Paper	17⅛	17	16⅞	17
	Int'l Paper pfd.	....	....	62	62⅝
100	Int'l Pump	47⅝	47⅝	47⅛	48
300	Int'l Pump pfd.	90¼	89	89	90
100	Iowa Central	29⅞	29⅞	29	29½
100	Iowa Central pfd.	51⅜	50⅝	51	53
1,100	K. C. Southern	45⅛	44	44	44⅛
	K. C. So. pfd.	....	....	70½	71½
500	L. & N.	153	151¾	151	152
	Manhattan	....	....	142	144
800	Inter-Met.	15¼	15⅛	15	15¼
3,500	Inter-Met. pfd.	48⅛	47⅝	47¾	47⅞
600	Mex. Central Ctfs.	23⅞	23⅝	23⅝	24
400	Mackay	93	91⅝	91⅝	93
100	Mackay pfd	76	75½	74	76½
200	Minn. & St. L.	55¼	55	54½	56
	Do. 1st pfd.	....	....	....	....
500	M. St. P. & S.S.M.	139⅝	139	138	139
	Do. pfd	....	....	150	150
15,600	M. K. & Texas	43⅜	42⅝	42	43
400	M. K. & T. pfd.	74⅝	74⅛	74⅛	75
1,300	Missouri Pacific	68⅛	68	68⅛	69
1,500	National Lead	89⅞	88⅝	88⅝	89
	Nat'l Lead pfd.	....	....	110¼	111
	Nat'l Biscuit	....	....	114⅛	116
	Nat'l Biscuit pfd.	....	....	125	129
	Nev. Cons. Copper	....	....	23⅝	23⅞
	Newhouse Copper	....	....	....	....
500	N. Y. Air Brake	89	88	88½	91
50,700	N. Y. Central	140¾	138⅞	138⅞	139⅛
	N. Y. C. & St. L.	....	....	58	60
	Do. 1st pfd.	....	....	103	113
	Do. 2nd pfd.	....	....	88	90
1,000	N. Y. Ont. & W.	48⅜	47⅞	47⅝	47¾
2,300	Norfolk & W.	96½	96⅛	96	96⅛
	N. & W. pfd.	....	....	86	90
1,000	North American	80⅝	79½	79¼	79⅝
8,600	Northern Pacific	153⅛	152	151⅛	152
	Omaha	....	....	158	165
	Omaha pfd	....	....	170	180
600	Pacific Mail	35	35	35	35⅜
29,100	Penn. R. R. Co.	148⅝	147	147⅝	147⅞
1,600	People's Gas	115⅛	115	115	115⅜
700	Pitts. Coal	20⅛	19⅞	20	20½
400	Pitts. Coal pfd.	61	60⅝	60	61
1,300	Pressed Steel Car	47⅝	47	46⅝	47
	P. Steel Car pfd.	....	....	104	106
	Pacific Coast	....	....	105	111
100	Pullman	190⅝	190⅝	190	190⅝
700	Ry. Steel Springs	48	46	46	47
	Ry. Steel S. pfd.	....	....	105⅝	109
97,700	Reading	165⅛	163⅞	163⅞	163¾
	Reading 1st pfd.	....	....	91⅞	92
200	Reading 2nd pfd.	100	100	99⅝	100⅝
4,400	Republic I. & S.	47⅛	46	46	46⅛
400	R. I. & S. pfd.	106	106	105⅝	106⅝
15,100	Rock Island	38	36⅝	36⅝	36⅞
2,300	Rock Island pfd.	75⅝	74	74⅛	75
300	Sloss S. S. & I.	92⅝	92	91⅝	92
	S. S. S. & I. pfd.	....	....	119	....
	St.L. & S.F.1st pfd	....	....	69⅛	70
1,000	Do. 2nd. pfd.	57⅛	56⅞	56⅝	57
1,300	St. L. & S. W.	29⅞	29⅝	29⅝	30
	Do. pfd	....	....	67⅝	68
34,900	Southern Pacific	131⅜	129⅞	129⅞	130⅛
1,300	Southern Railway	30⅛	29⅝	29⅝	30
200	Southern Ry. pfd.	68¾	68	68	68⅝
300	Third Ave. Ry.	21⅛	20⅞	20⅝	21⅛
200	Tenn. Copper	35¾	35⅛	35	35¼
300	Texas Pacific	35⅛	35⅛	35	35⅛
1,100	T., St. L. & W.	52	51	51⅛	51⅜
200	Do. pfd	69	68⅝	68⅛	69
	Twin City R. T.	....	....	109	109⅛
	U. B. & P. com	....	....	12	13
	U. B. & P. pfd.	....	....	13⅛	13⅞
135,400	Union Pacific	207⅝	203⅜	203⅞	204
300	U. P. pfd.	106	105⅝	105⅝	106
900	Utah Copper	48⅝	48⅜	48⅛	48⅜
	U. R. R. of S. F.	....	....	42	43
	Do. pfd	....	....	72⅝	73½
600	U. S. C. Iron Pipe	31⅜	31	31	32
200	U. S. C. I. P. pfd.	85⅛	85⅛	85	86
	U. S. Express	....	....	95	100
600	U. S. Marine pfd.	23⅛	23	23	23¼
1,100	U. S. R. & Cons.	83½	83⅛	82½	82⅞
	U. S. R. & R. Co.	....	....	32	34
	U. S. R. & R. pfd.	....	....	36	38
2,000	U. S. Rubber	51	49⅞	50	50⅛
200	U. S. R. 1st pfd.	121⅝	121½	121	122
	U. S. R. 2nd pfd.	....	....	87¼	88
207,200	U. S. Steel Cor.	89⅝	87⅝	87⅝	87⅞
5,900	U. S. Steel pfd.	128⅛	127½	127⅜	128
2,000	Va. Car. Chem.	46⅛	45⅝	46	46¼
100	Va. Car. C. pfd.	120	120	120	120½
	Va. Coal & Coke	....	....	70	71½
1,800	Wabash	19⅛	18⅛	18⅜	18⅝
5,200	Wabash pfd	50	48⅛	49	49¼
	Wells-Fargo Ex.	....	....	350	....
500	Western Union	77⅛	77	76⅝	77
400	Westinghouse	87⅛	86⅛	86	87
	W. & L. E.	....	....	9	9½
	Do. 1st pfd.	....	....	18	19
	Do. 2nd pfd.	10⅜	10	9	11
	Wisconsin Central	....	....	53	54½
	Wis. Central pfd.	....	....	....	....
2,300	Am. Can pfd.	83⅛	82	82⅛	82⅝
100	Am. Linseed	16⅛	16⅛	16⅛	16½
500	Am. Linseed pfd.	42	41⅝	41⅝	42
1,600	Pac. T. & T.	55⅛	54	54⅛	55½
	Do. pfd	....	....	97	100
	W. Md. 2nd paid	....	....	21	21½

Total sales—1,025,800 shares.

Money opened at 4½ per cent.; highest, 5 per cent.; lowest, 3 per cent.; last loan, 3 per cent.; closed, 3 per cent.; ruling rate, 4½ per cent.

New York Bond Market.

[Furnished by Logan & Bryan, Members New York and Boston Stock Exchanges, Bradbury building, Los Angeles.]

NEW YORK, Oct. 8.—Following were the closing quotations on the bonds:

	Bid.	Asked.
Am. Tel. & Tel. Conv. 4s	106⅝	107
American Tobacco 4s	80	80¼
American Tobacco 6s	110¼	111
Atchison Gen. 4s	100½	100⅝
Atchison Conv. 4s	120¼	121
Atchison Adj. 4s, stamped	94	94⅛
Atchison Conv. 5s	120⅛	121
Atlantic Coast Line Con. 4s	95⅛	95¼
At. C. L. (L. & N. Coll.) 4s	....	90¼
Balt. & Ohio 3½s	92	93
Balt. & Ohio 4s	99⅞	100
Brooklyn Rapid Transit 4s	87⅛	87¾
Can. So. 1st 5s, Ext.	105	105⅛
C. & O. 4½s	104⅛	104
C. B. & Q. Gen. Mtg. 4s	....	100
C. B. & Q. Joint 4s	96⅛	97⅛
C. B. & Q. Ill. 4s	99	100
C. B. & Q. Denver 4s	99⅛	99⅝
Central Pacific 1st 4s	....	97½
Chicago & E. Ill. 4s	....	96⅝
C. R. I. & P. Ref. 4s	90⅛	91⅛
C. R. I. & P. Col. Trust 4s	77⅝	78
Colo. & So. 1st 4s	97⅛	97⅝
Denver & Rio Grande 4s	96⅝	97
Del. & Hudson Conv. 4s	103⅛	104⅛
Erie 1st Con. P. L. 4s	87⅛	88
Inter-Met. 4½s	81¾	82⅛
Japanese 4s	86⅛	87⅛
Japanese 1st 4½s	94⅛	94⅛
Japanese 2nd 4½s	92⅛	93
L. & N. Uni. 4s	90	99⅛
M. K. & T. 4½s	90	91⅛
Missouri Pacific 4s	81	81½
N. Y. Central 3½s	91	....
N. Y. Central L. S. 3½s	83⅛	83
N. Y. Central 4s	96	96
N. Y. City 4½s of 1957	109⅝	109⅞
Norfolk & Western 4s	93	99
N. & W. Conv. 4s	102	102⅛
N. Y. Ont. & W. 4s	....	95
Northern Pacific P. L. 4s	102⅛	102⅝
Northern Pacific 3s	73⅛	73⅝
Oregon Short Line 4s	94⅛	94⅝
Oregon Ry. & Nav. 4s	98⅛	99
Pennsylvania Ry. 4s of 1948	104	104⅛
Philippine Ry. 4s	88	94
Reading Gen. 4s	99⅛	99⅝
Republic of Cuba 5s	102⅛	103⅛
Southern Pacific 1st Ref. 4s	94⅛	95⅛
Southern Pacific Col. 4s	91	92
Southern Ry. 4s	79	79⅛
St. L. & S. F. Ref. 4s	84⅛	84⅝
Union Pacific 4s	102⅛	102⅛
Union Pacific Conv. 4s	117	117⅛
Union Pacific Ref. 4s	96⅛	96½
U. S. Steel S. F. 5s	105⅛	105⅛
U. S. 2s reg.	100⅛	101
U. S. 2s coup.	100⅛	101
U. S. 3s reg.	101⅛	102
U. S. 3s coup.	101⅛	102
U. S. 4s reg.	116⅛	117⅛
U. S. 4s coup.	117⅛	118
U. R. R. of S. F. 4s	75⅛	75⅝
U. R. R. of St. L. 4s	....	84
Wabash 1st 4s	72⅛	74
Western Union 4½s	95	96
Westinghouse Conv. 5s	94⅛	95
Wisconsin Central 4s	95	95⅛
West Shore 4s	102⅛	102⅝

New York Curb Stocks.

[Private wire to E. F. Hutton & Co., Members New York Stock Exchange, No. 112 West Third street.]

NEW YORK, Oct. 8.—Following are the closing bid and asked prices:

	Bid.	Ask.		Bid.	Ask.
Am. Tob. com.	455	460	Nipissing	10⅝	11
B. S. Gas	1	1¼	San Toy	38	42
Boston Con.	14⅝	15	Standard M. com.	16	16¼
British Col.	6	6¾	Do. pfd	50	54
Butte Coal.	24⅝	25⅛	Standard O.	700	703
Chi. Subway	5	5¼	Sup. & Pgh.	1 5-16	1⅜
Cum. Ely	6⅞	7	Tribullion	11-16	13-16
Davis Daly	5⅞	6	Tono. Ex.	56	62
Dolores	7⅛	7¼	United Cop.	9⅝	10
Dominion	2	5	Do. pfd	28	32
El Rayo	2⅝	2¾	U. R. R.	15	18
First Nat'l	5⅛	6¼	Yukon Gold	5 1-16	5¼
Giroux	9	9¼	Ray Cen.	3 1-16	3 3-16
Glfd. Cons.	6⅝	6 15-16	Ray Cons.	19⅛	19¼
Glfd. Daisy	7	8	Ely Central	1⅝	1¾
Glfd. Flor.	2⅞	3	Gila	7⅛	7¼
Greene Can.	10⅝	10⅞	Chino	7⅛	7½
Gug. Explo.	210	220	Inspiration	7⅛	7⅝
Kerr Lake	8 15-16	9	Mason Val.	2	2⅛
La Rose	6⅛	6⅝	Ariz. & M.	80	85
Miami	15⅛	15⅝	Hancock	9⅝	10
Mines of A.	1⅛	9-16	Ojibway	8	8½
Mont. Shos.	1⅛	1⅜	San Antonio	8	8⅝
Nev. Cons.	23⅝	23⅞	Ohio	4 7-16	4⅝
Nev. U.	1 1-16	1 3-16			

Bank Clearings.

NEW YORK, Oct. 8.—Bradstreet's Bank Clearings Report for the week ending October 7 shows an aggregate of $3,859,835,000, as against $3,028,700,000 last week and $2,740,480,000 in the corresponding week last year. The following is a list of the principal cities:

	Amount.	Per ct. Inc.	Per ct. Dec.
New York	$2,495,682,000	51.1	....
Chicago	298,654,000	28.9	....
Boston	180,358,000	12.7	....
Philadelphia	163,680,000	38.1	....
St. Louis	90,112,000	46.8	....
Pittsburgh	54,928,000	39.5	....
Kansas City	55,477,000	28.7	....
San Francisco	47,945,000	11.8	....
Baltimore	32,801,000	24.4	....
Cincinnati	26,403,000	17.1	....
Minneapolis	21,054,000	8.6	....
New Orleans	18,917,000	31.1	....
Omaha	17,461,000	31.3	....
Milwaukee	13,23?,000	3.9	....
Fort Worth	7,843,000	23.6	....
LOS ANGELES	12,899,000	24.9	....
Seattle	11,685,000	17.8	....
Denver	10,807,000	28.7	....
Spokane, Wash.	5,153,000	24.8	....
Portland, Or.	9,489,000	18.9	....
Salt Lake City	6,375,000	27.8	....
Tacoma	6,673,000	35.5	....

Boston Stocks and Bonds.

BOSTON, Oct. 8.—Closing prices:

Money—		Am. Pneu. Tube	5¼
Call loans	4½@5	Am. Sugar	132
Time loans	4½@5	Am. Sugar pfd.	127
Bonds—		Am. Tel. & Tel.	142¾
Atchison Adj. 4s	93¼	Am. Woolen	35
Atchison 4s	100¼	Am. Woolen pfd.	103½
Railroads—		Dom. I. & S.	57
Atchison	121⅞	Ed. Electric Illu.	252
Atchison pfd	104¼	Gen. Electric	163¼
Boston & Albany	231	Mass. Electric	17¼
Boston & Maine	149	Mass. Elec. pfd.	80½
Boston Elevated	1[illegible]	Mass. Gas	82½
Fitchburg pfd	131	United Fruit	159
Union Pacific	203⅞	U. Shoe Mach.	67½
Miscellaneous—		U. S. Steel	87⅞
Am. Agri. Chem.	46	U. S. Steel pfd.	127⅞
A. A. Chem. pfd.	101½		

Treasury Statement.

WASHINGTON, Oct. 8.—The condition of the treasury at the beginning of business today was as follows:

TRUST FUND.

Gold coin	$868,469,869
Silver dollars	485,829,000
Silver dollars of 1890	4,057,000
Silver certificates outstanding	485,829,000

GENERAL FUND.

Standard silver dollars in general fund	$ 4,515,786
Current liabilities	103,778,851
Working balance in treasury	27,193,793
In banks to credit of Treasurer	38,012,900
Subsidiary silver coin	20,580,348
Minor coin	1,877,060
Total balance in general fund	92,083,435

New York General Market.

NEW YORK, Oct. 8.—Spot wheat, steady, ⅛c higher. December, 1.09⅝; May, 1.10¼. Hops, firm; Pacific coast, 1908, 23@30. Hides, firm. Wool, steady. Petroleum, steady. Sugar—Raw, strong; fair refining, 3.73@3.75; centrifugal, 96 test, 4.23@4.25; molasses sugar, 3.48@3.50; refined, steady.

As members of the Los Angeles Stock Exchange we execute orders for purchase, sale or exchange of securities in Los Angeles and on the exchanges in this country and abroad. We solicit your account.
JOSEPH BALL COMPANY
Security Building.
Home 10545. Members Los Angeles Stock Exchange.

E. F. HUTTON & Co.
TELEPHONES Home 10366
112 West Third Street
OUR OWN PRIVATE WIRE TO CHICAGO AND NEW YORK.
Stocks and Bonds
Members New York Stock Exchange and All Leading Exchanges.
B. E. BURNS, Manager. Pasadena Customers Call [illegible]

Municipal and Corporation
BONDS
Yielding 4 to 6% Circulars on Request
C. E. WOODSIDE & CO. Security Bldg.

Save for the Home at the Home [illegible]

Spacious Safety Deposit Depart[ment]
On the Ground Flo[or]
Right off from the main banking [room]. Convenient whenever you want [the use] of your box. This department [is] open for your use.
Come in and see how secure [and] a place we have for your valuable pa[pers], etc. Nothing better in con[struction] and special attention [is] given that you are waited on [promptly] and courteously.
Boxes Ready
$2 per box per [year]
HOME SAVINGS [BANK]
Alexandria Hotel B[uilding]
Fifth and Spring S[ts.]

Well Secured
Corporation B[onds]
at prices to net [you]
5 to 6 Per C[ent.]
WM. R. STAAT[S]
105-7 W. Fourth St. 65 S. [illegible]
Los Angeles

3 4 MILLION
assets in ¾ of a year is the [record] of a little folder which tells the remarkable success in banking. 9387 new accounts in months, an average of [illegible]. The past 60 days, an average of 58 new accounts each day, a novelty no longer. Our [figures] say we are a necessity. [Our] next statement one year [will show a] million dollars on deposit.
ALL NIGHT & [DAY] BANK
5TH & SPRING STS.

Fielding J. Sti[lson] Company
Members Los Angeles Stock [Exchange]
305 H. W. Hellman B[uilding]
Telephones:—A2547; Main [illegible]

Barroll & C[o.]
417 H. W. HELLMAN B[LDG.]
BONDS

Buy Preferred St[ock]
ELK BAYOU FARMING C[O.]
431-433 Pacific Electric B[ldg.]
Los Angeles, California.

Snowball-Sullivan C[o.]
INVESTMENT SECURITIES
Members Los Angeles Stock Ex[change]
204-205 I. W. Hellman B[ldg.]
12 No. Raymond Ave., Pasadena

4-year bonds to net 7½% [illegible] investment for Savings Banks, [illegible] lans and Trustees. Security [illegible] one. For particulars call on or [write] to
BOND GUARANTEE CO[MPANY]
146 So. Spring St.

BASKERVILLE
Audit Compan[y]
704 Auditorium Building
Audits—Systems

KUNKEL & LINCO[LN]
HOTEL BROKERS
Real estate, loans, [illegible] ler Bldg., 430 South Broadway [illegible] Cal. Hotels leased, [illegible] any State. If you want [illegible] write or call on us. [illegible] fidential.

Municipal and Corporation BONDS
yielding 4 to 6% Circulars [on request]
C. E. Woodside & [Co.]
Security Bldg.

[TH]E WEATHER.

COMPARATIVE TEMPERATURES.*

	Max.	Min.	Mean.
New York	74	58	66
Buffalo	64	52	58
Cincinnati	78	50	64
St. Paul	74	50	62
Kansas City	80	64	72
Jacksonville	82	76	79
Seattle	56	44	50

*Maximum is for day before yesterday; minimum for yesterday. The mean is the temperature for the two days.

OFFICE U. S. WEATHER BUREAU, Los Angeles, Oct. 8.—[Reported by A. [illegible], Local Forecaster.] At 5 o'clock [a.m.] barometer registered 29.94; at 5 p.m., [illegible]. Thermometer for the corresponding hours [showed] [illegible] deg. and 74 deg. Relative humidity, [5 a.m.], [illegible] per cent.; 5 p.m., 46 per cent. Wind, [5 a.m., illegible], velocity 2 miles; 5 p.m., southwest, velocity 8 miles. Maximum temperature, [illegible]; minimum, 52 deg. Rainfall for season, [illegible] inch; rainfall last season to date, [illegible]. Barometer reduced to sea level.

Weather Conditions.—The North Pacific high pressure area now overlies the entire [North]west, and under its influence fair [weather] has prevailed west of the Rocky [Mountains] during the last twenty-four hours, [except on] the Washington coast, where rain [fell]. This high area also caused a [marked] drop in temperature in the inter[mountain] region and the Salt Lake Basin. [A low] of moderate energy is central over [illegible] and rain has fallen quite generally in [the region] between the Rocky Mountains and [the Missis]sippi River. East of the Mississippi [fair weather] continues. The indications are [for fair w]eather and slowly rising temperature [in Los Angel]es and vicinity tonight and Saturday.

[Forec]asts.—Local forecast for Los Angeles [and vicinity]: Fair weather Friday night and [Saturday], with slowly rising temperature; [light] winds.

[SAN FRAN]CISCO, Oct. 8.—Forecasts: [San Francisco] and vicinity: Fair Saturday; [fog in the] forenoon; light northeast wind. [Sacramento] Sacramento and San Joaquin [valleys]: Fair, continued warm, Saturday; [light north] wind.

[Los Ange]les and vicinity: Fair Saturday; [light] fog in morning; light west [wind].

[Nevada]: Fair Saturday, with colder weather [in north] portions; Sunday, fair.

[YUMA (Ariz.)] Oct. 8.—[Exclusive Dispatch] [illegible] U. S. Reclamation Service.] Gauge [Colo]rado River, 16.66 feet.

GENERAL EASTERN.

[WHEAT IN] BRISK DEMAND.

[ALSO] REPORTED, TOO, IN SECTIONS OF INTERIOR.

[Government] Statistics Show Deterioration [in] Corn Crop One Point Since [Septem]ber 1—Sharp Bulge on the [illegible] Market at Its Close—Provisions Strong.

[ASSOCIATED PRESS NIGHT REPORT.]

[CHICAGO], Oct. 8.—Cables were weak, rains [were rep]orted in several sections of the winter [wheat] belt and receipts in the Northwest [were] liberal, but these bearish influences [were] completely offset by the continued demand for cash wheat today. [illegible] day December sold between 1.01⅜ [and] 1.02⅝. The market closed firm, with December [illegible].

[illegible] of the condition of the corn [crop] indicated a deterioration of nearly one [point since] September 1. The unexpected falling [off] caused a sharp bulge of [illegible] in the final 15 minutes, [illegible] from the high point on [illegible]. The close was [illegible].

[illegible] wheat and corn and [illegible] of ⅛ to ⅜ despite the [illegible] all day. Prices at [illegible] unchanged to 20 higher.

[Gr]ain Movements.

[illegible]

[Gr]ain and Provisions.

[Private] Wire to E. F. Hutton & Co., [Members] New York Stock Exchange, No. 112 [West Third] street.]

[CHICAGO], Oct. 8.—Following is range of [prices]:

[illegible]

[B]oston Copper Market.

[Furnished] by Logan & Bryan, Members New [York and B]oston Stock Exchanges, Bradbury [building.]

[BOSTON], Oct. 8.—The best-informed people [in the] trade predict an increase in the [output for] September of at least 10,000,000 [pounds]. [They] also suggest that together with [illegible] in European stocks, the world's [supply] for the month of September will [show an increase] of at least 25,000,000 pounds. [illegible] of copper persistently hold aloof [illegible] feeling confident they will be [able to buy] at lower range. Following were [the closing quot]ations on the Boston Stock Exchange:

	Bid.	Ask.
Mass. Cop.	7	7½
Mayflower	50	75
N. Butte	48⅝	48¾
Nev. Cons.	23⅝	23⅞
Nev. Utah	2½	2⅝
Nipissing	10⅝	11
Osceola	138	140
Old Dom.	48	49
Phoenix	1½	1⅝
Parrott	25	26
Quincy	87	88
Santa Fe	1½	2
Shannon	15⅞	16
Sup. & Bos.	15	15½
Sup. & Pgh.	15½	15⅝
Sup. Copper	56⅝	57½
Tamarack	72	73
Trinity	11¼	11½
Utah Copper	48⅜	48⅝
Utah Cons.	43½	44
U. S. M. & S. com.	53⅝	54
U. S. M. & S. pfd.	51	51½
Victoria	5⅝	6
Winona	7	7½
Wolverine	140	142
Yukon	5	5¼

[illegible]

[New] York Coffee Market.

[Furnished by] Logan & Bryan, Members New [York] Stock Exchanges, Bradbury [building.]

[NEW YORK], Oct. 8.—Following is range of [prices]:

[illegible]

[New] York Metal Market.

[NEW YORK], Oct. 8.—Standard copper on [the spot] continues weak, with a [illegible] on some positions. [illegible] closed at 12.85@[illegible] and January at 12.90@13.00 [illegible] was weaker, with spot closing [illegible] futures at £58 17s 6d. [illegible] unchanged; lake, 13.00@13.12½ [illegible] and casting [illegible].

WEATHER.

Metal Market.

SILVER.

NEW YORK, Oct. 8.—Bar silver, 51¼.

LEAD.

NEW YORK, Oct. 8.—Lead quiet. Close, spot, 4.30 to 4.37.

COPPER.

NEW YORK, Oct. 8.—Copper unchanged. Lake, 13.00 to 13.25; electrolytic, 12.62½ to 12.87½; casting, 12.50 to 12.76.

at 12.10@12.75. Tin was quoted today at 29.45@29.55 for spot and October; 29.45@29.35 for November; 29.45@29.65 for December, and 29.45@29.60 for January. No sales. London was unchanged, spot closing at £128 to £4, and futures £140 to £4. Lead was quiet, at 2½ points decline on the asked price today, on the Metal Exchange, closing at 4.30@4.37½. East St. Louis was reported at 4.30@4.37½. London declined 1s 3d, to £12 2s 3d. Spelter was unchanged locally, closing at 5.85@5.90, while East St. Louis was quoted at 5.75@5.80. London was unchanged at £23 5s. London iron declined 4½d to 51s 9d for Cleveland warrants. Locally, prices on northern grades were shaded about 25c a ton; No. 1 foundry, northern, 19.00@19.50, and No. 2 foundry, 18.00@19.00; southern grades, unchanged.

New York Cotton Market.

[Private wire to E. F. Hutton & Co., Members New York Stock Exchange. No. 111 West Third street.]

NEW YORK, Oct. 8.—Sentiment was bullish in cotton and prices started to work upward at the opening at an advance of from 4 to 7 points from the previous close, influenced by higher cables than expected with more favorable advices regarding conditions at Manchester. There was a great deal of bullish news in circulation, regarding the condition of the crop, the strength of the spot markets and the attitude of the traders. Shorts were nervous and disposed to cover, although on the advances there was more or less selling which resulted in some decline. Bearish news was in a measure ignored, but receipts were quite heavy, and the into-sight figures were larger than either the previous week or last years. There was some liquidation and the final tone was weak.

Logan & Bryan's letter follows: "The foreign cables were better than looked for and there seems an English or German buyer for every bale the farmer is willing to sell. From South Texas comes the report—we are finished—as from West Texas and West Oklahoma the fear of frost tomorrow and Sunday furnished the necessary stimulus to hold the price up this morning. The speculative public is almost to a man standing waiting for a soft spot on which to buy some cotton which it expects to keep until the dog Woods blooms in the spring, for such unanimity of opinion often furnishes the very reason why a market does not decline. Prices are attractive to the farmer and show but little profit to the spinner who contracted to deliver the goods when he did not dream of such price possible, but in all likelihood the end of the ginning and the movement will steal in on us before we are aware and when it does, there will be a scramble to secure cotton. The market was rather narrow throughout the day and rumors were rife that a very prominent long was taking profits on a portion of his line of cotton. The market is in that shape where it will permit all those who want to take profits to do so, and it will permit those who would want to buy cotton to buy it."

Cotton weather—South, generally part cloudy, shower this morning at Houston and Greenville, and at Oklahoma City and Taylor last night. Raining now at Sherman. Rain last night at Wichita Falls. Hard shower at Waco and Dallas this morning. Following is range of quotations today:

Option—	Open.	High.	Low.	Close— 1914	Ask.
January	11.93	11.98	11.18	11.20	11.21
February				11.19	11.20
March	11.43	11.46	11.22	11.22	11.23
April				11.28	11.30
May	11.43	11.46	11.24	11.24	11.26
June				11.31	11.32
July	11.29	11.42	11.21	11.21	11.23
August				11.16	11.18
September	11.25	11.28	11.05	11.06	11.07
October	11.29	11.32	11.24	11.16	11.16
November				11.12	11.14
December	11.24	11.40	11.19	11.32	11.32

Chicago Closing Figures.

CHICAGO, Oct. 8.—Close: Wheat—December, 1.08¾; May, 1.09¾; July, 98¼. Corn—October, 61¼; December, 59¾; May, 61¾; July, 62¼. Oats—December, 39¾; May, 41¾. Pork—January, 15.45; May, 15.77½. Lard—October, 12.12½; January, 10.52½; May, 10.87½. Ribs—October, 12.40; January, 9.47½; May, 9.60. Rye—Cash, 72@73; December, 72@73. Barley—Cash, 60@64. Clover—Nothing doing. Timothy—October, 3.05; March, 4.25.

Cash quotations were as follows: Flour, steady; No. 3 rye, 70; feed or mixing barley, 46@50; fair to choice malting, 54@62; flax seed, No. 1, southwestern, 1.27; No. 1, northwestern, 1.46; Timothy seed, 3.00@3.20; clover, 9.50@14.25; mess pork, per bbl, 14.60; lard, 10.50@10.55; short ribs, sides (loose,) 11.25@11.50; short clear sides (boxed) 11.00@11.25.

Chicago Live Stock Market.

CHICAGO, Oct. 8.—Cattle, receipts estimated at 300; market strong; beeves, 4.25@8.80; Texas steers, 4.00@6.15; western steers, 4.00@7.75; stockers and feeders, 3.15@6.25; cows and heifers, 2.30@6.60; calves, 7.00@9.50. Hogs, receipts estimated at 16,000; market steady; light, 8.12½@8.35; mixed, 8.00@8.40; heavy, 7.95@8.30; rough, 7.95@8.10; good to choice heavy, 7.50@8.30; pigs, 5.75@6.80; bulk of sales, 7.90@8.20. Sheep, receipts estimated at 12,000; market steady; native, 2.50@4.90; western, 2.75@4.90; yearlings, 4.00@5.20; lambs, native, 4.25@7.15; western, 4.50@7.10.

California Dried Fruits.

NEW YORK, Oct. 8.—Evaporated apples steady; fancy, 10½@11; choice, 9@9½; prime, 8½@9; common to fair, 6¼@8¼. Prunes were strong; California, 3½@7; Oregon, 6@8. Apricots steady; little demand; choice, 11@11½; extra choice, 11½@11¾; fancy, 12@13¾. Peaches unchanged, being 5½@6½ for choice; 8¾@9 for extra choice, and fancy at 9¼@9¾. Raisins dull and demand light. Loose Muscatel, 5¾@6¾; choice to fancy, 6¾@7; seedless, 8¾@9¾; London layers, 1.90@1.95.

New York Money Market.

NEW YORK, Oct. 8.—Close: Prime mercantile paper, 4½@5 per cent. Sterling exchange steady, with actual business in banker's bills at 4.82¼@4.82 7-20 for 60-day bills, and at 4.85¾ for demand. Commercial bills, 4.82½@4.82. Bar silver, 51¼. Mexican dollars, 42. Government bonds, steady; railroad, irregular. Money on call strong at 2½@3 per cent; prime, sterling rate and closing bid, 4¾ per cent, offered at 5. Time loans, firm; 60 days, 4¼@4¾ per cent.; 90 days and six months, 4¼ per cent.

Grain Statistics.

CHICAGO, Oct. 8.—Total clearances of wheat and flour were equal to 110,000 bushels. Exports for the week, as shown by Bradstreet's, were equal, 4,160,000 bushels; primary receipts were, 1,512,000 bushels, compared with 1,600,000 bushels, the corresponding day a year ago. Estimated receipts for tomorrow: wheat, 67 cars; corn, 210 cars; oats, 325 cars; hogs, 7000 head.

Liverpool Cotton Market.

[By Private Wire to E. F. Hutton & Co., Members New York Stock Exchange, No. 111 West Third street.]

LIVERPOOL, Oct. 8.—Spot cotton was quiet, with prices firm at 7.72 for American middlings and sales estimated at 7000. Receipts were 10,000, all American. Futures opened firm and closed firm, 10 to 12 up.

Chicago Dairy Market.

CHICAGO, Oct. 8.—Butter, steady; creameries, 29; dairies, 28; eggs, steady at mark, receipts, 6400 cases; cases included, 15; firsts, 27; prime firsts, 28. Cheese, steady; daisies, 16@16½; Twins, 15@15½; Young American, 15½@16; long horns, 15½@16.

St. Louis Wool Market.

ST. LOUIS, Oct. 8.—Wool—Firm; medium grades, combing and clothing, 26@30; light fine, 23@27; heavy fine, 19@21; tub washed 30@37.

Liverpool Wheat Market.

LIVERPOOL, Oct. 8.—Close: Wheat—December, 7s, 8½d; March, 7s 8¼d; May, 7s 7¾d. Weather, cloudy.

London Hop Market.

LIVERPOOL, Oct. 8.—Hops in London, firm at £4 10s to £5 10d.

New York Dairy Market.

NEW YORK, Oct. 8.—Butter, cheese, eggs, steady, unchanged.

STATE OF TRADE.

DUN'S WEEKLY REVIEW.

[ASSOCIATED PRESS NIGHT REPORT.]

NEW YORK, Oct 8.—R. G. Dun & Co.'s weekly review of trade tomorrow will say: From every large business center throughout the country come reports of improvement in trade. In some cases the volume of trade is described as equal to, or in excess of, previous records. In the iron and steel trade, full productive capacity appears to have been approached, and the outlook for this is bright. Hide prices hold steady, but sales are not as large of packer hides.

NEW YORK, Oct. 8.—Bradstreet's tomorrow will say:

Favorable reports are the rule in nearly all lines of trade and industry, with conservatism, brought on by high prices of raw and manufactured products, and full order books of manufacturers—the only apparent bars to an even wider distribution in most wholesale lines.

Wholesale trade in staple lines of good to good question, even the south, which gave evidence of a short yield of cotton, showing a better and more cheerful tone because a high price offered for its leading staple at a period of nearly record crop movement.

In the leading industries full order books are the rule. Iron and steel are active, pig iron production is at a record maximum and the railroads are buying rails, material and rolling stock freely.

The shoe trade is brisk, except at some eastern manufacturing centers, where early gains in shipments are not maintained.

Business failures in the United States for the week ended October 7 were 201, against 195 last week, and 224 in the like week of 1908; 192 in 1907; 192 in 1906, and 183 in 1905.

Business failures in Canada for the week were 34, as compared with 22 last week, and 31 last year.

Wheat, including flour, exports from the United States and Canada for the week ended October 7, are the largest for any week this year, aggregating 4,139,062 bushels, against 3,322,709 last week, and 5,562,652 this week last year. For the fourteen weeks ended October 7, exports are 75,555,485 bushels, as compared with 55,578,434 in the same period last year.

Corn exports for the week are 167,622 bushels, against 113,041 last week, and 15,857 in 1908. For the fourteen weeks ended October 7, corn exports are 1,516,574 bushels, against 642,902 last year.

COMSTOCK QUOTATIONS.

[Special service to The Times by B. F. Taylor, No. 111 West Third street.]

SAN FRANCISCO, Oct. 8.—Following were the opening and closing quotations in the leading Comstock mining stocks today:

Stock—	Open— Bid.	Asked.	Close— Bid.	Asked
Ophir	1.35	1.40	1.37½	1.37½
Mexican	1.50	1.60½	1.57½	1.60
Gould & Curry	.35	.36	.36	.40
Con. Virginia	1.40	1.47½	1.47½	1.70
Savage	.65	.66	.71	.74
Hale & Norcross	.65	.66	.73	.77
Yellow Jacket	1.50	1.53½	1.53	1.60
Belcher	.65	.66	.71	.74
Confidence	1.50	1.52½	1.55	1.60
Sierra Nevada	.75	.79	.85	.88
Exchequer	.40	.41	.41	.45
Union	.35	.36	1.07½	1.65
Chollar	.35	.36	.37	.40
Potosi	.75	.74	.75	.——

COLORADO SPRINGS.

MINING QUOTATIONS.

[BY DIRECT WIRE TO THE TIMES.]

COLORADO SPRINGS, Oct. 8.—[Exclusive to The Times.] Following were the closing quotations on the leading mining issues handled here:

	Close— Bid.	Ask.		Close— Bid.	Ask.
Acacia	7	7¼	Golden C	111	——
May McK	47½	47½	Isabella	16½	16½
C. C. Cons.	5¼	5¾	Dr. Jack Pot	9½	9
C. K. & N.	30	31	Lexington	——	2¼
Dante	6½	7¼	Moon Anchor	1½	2
Elkton Con.	74¢	76¢	Old Gold	2¾	3
El Paso	60	61½	Pharmacist	3½	3½
Findley	10½	11½	Vindicator	77	79
Gold Dollar	11½	12½	York	6¾	7
Gold Boy	4	4¼	Blue Bell	1¼	——

SAN FRANCISCO MARKETS.

FRUIT, GRAIN AND PRODUCE.

[ASSOCIATED PRESS NIGHT REPORT.]

SAN FRANCISCO, Oct. 8.—Fruits—Fancy apples, 1.00@1.50; common, 50@75.

Berries—Strawberries, 2.00@3.00; huckleberries, 7@10; raspberries, 1.50@2.00; cranberries, 9.50@10.00.

Grapes—Ordinary, 40@75.

Pears—Common, 50; fancy, 1.00; Bartlett, 1.50@1.75.

Peaches—Common, 30; fancy, 75.

Pomegranates—50@75.

Quinces—50@75.

Oranges—Valencias, 2.00@3.50.

Mexican limes—4.00@6.50.

Lemons—Common California, 1.50@2.50; good to choice, 2.00@3.50; fancy, 4.00@4.50.

Melons—Watermelons, nominal; nutmegs, 40@75.

Tropical fruits—Bananas, 1½@3½; pineapples, 2.25@3.00.

Beans—Pink, 3.15@3.30; lims, 4.00@4.10; small white, 4.00@4.25; large white, 2.15@2.25.

Potatoes—Oregon Burbanks, 1.00@1.25; Salinas Burbanks, 1.25@1.50; Merced Sweets, 1.50@1.65.

Onions—Fancy, ..; common, 75.

Vegetables—Green peas, 3@5; string beans, 2@4; green peppers, 3@5; tomatoes, 25@50; summer squash, 40@; garlic, 4@5.

Butter—Fancy creamery, 27; seconds, 25; fancy dairy, 24½.

Cheese—New, 14½@15; Young America, 16@17.

Eggs—Ranch, 35 store, 28.

Poultry—Live turkeys, 13@25; roosters, old, 4.00@6.00; roosters, young, 4.50@10.00; broilers, small, 2.00@2.50; broilers, large, 4.00@6.00; fryers, 4.00@5.00; hens, 4.00@6.00; geese, old, 4.00@5.00; ducks, young, 4.00@7.00; ducks, old, @7.50; goslings, 2.00@2.50; pigeons, old, 1.00@1.50; pigeons, young, 2.00@2.50.

Flour—Family extras, 3.30@3.60; bakers' extras, 3.20@3.60; Oregon and Washington, 3.10@3.40.

Wheat—Shipping, 1.70@1.75; milling, 1.75.

Barley—Feed, 1.27½@1.30; brewing, 1.27½@1.40; chevalier, nominal.

Oats—Red, 1.40@1.70; white, 1.35@1.42½; black, 1.35@1.70 asked.

Millstuffs—Middlings, 26.50@27.50; mixed feed, 25.00@26.00; rolled barley, 29.00@30.00; oatmeal, 4.00; oat groats, 4.00; rolled oats, 3.60@3.80.

Hay—Wheat, 13.00@20.00; wheat and oat, 14.00@17.00; wild, 10.00@12.00; oat, tame, 13.00@15.00; barley, 10.00@12.50; alfalfa, 9.00@13.00; straw, 50@75.

Receipts—Flour, 925; wheat, 485; barley, 2030; oats, 550; beans, 2125; corn, 10; potatoes, 4170; onions, 320; middlings, 210; hay, 782; straw, 40; hides, 670; wine, 21,000.

Call board Sales.

SAN FRANCISCO, Oct. 8.—Wheat—Firm; no trading; cash 1.70@1.75. Barley—Steady; May, 1.40 bid; December, 1.41; cash, 1.36@1.37½.

Afternoon session—Wheat—Firm; no trading. Barley—Steady; May, 1.45 bid; December, 1.40@1.41½.

San Francisco Daily Market.

SAN FRANCISCO, Oct. 8.—Butter—Fancy creamery, 27; seconds, 25; fancy dairy, 24½. Eggs—Store, 35; fancy ranch, 42. Cheese—New, 14½@15; young America, 16@17.

Drafts and Silver.

SAN FRANCISCO, Oct. 8.—Silver bars, 51 1-4; Mexican dollars, 42; drafts, sight, 1; drafts, telegraph, 3.

CROP REPORT.

ISSUED BY GOVERNMENT.

[ASSOCIATED PRESS NIGHT REPORT.]

WASHINGTON, Oct. 8.—The crop reporting board of the Department of Agriculture made public today the following estimates of crops on September 1 last.

Corn condition, 83.3 as compared with 77.3 on same day last year.

Spring wheat quality, 90.5 as compared with 83.1 in 1908.

Spring and winter wheat combined, average quality, 90.4 as compared with 82.4 last year.

Oats quality, 90.4 as compared with 81.2 a year ago.

The indicated total production of spring wheat is about 231,548,000 bushels, against 226,694,000 bushels.

The final estimate of 1909 of spring and winter wheat combined, is 724,708,000 bushels, compared with 664,682,000 bushels, last year, and of oats about 998,418,000 bushels, against 807,246,000.

The preliminary estimate of the average yield per acre of spring wheat is 15.9 bushels, as compared with 12.2 bushels the final estimate in 1908; of oats, about 30.3 bushels, as compared with 25.0 last year and of barley about 25.9 bushels against 23.1 a year ago. The quality of barley is 82.5 against 89.3 last year, with an indicated yield of 164,388,000 bushels against 166,754,000, final estimate in 1908. The average condition of winter grass is stated as follows: Buckwheat, 79.5; against 91.8 last year. Potatoes, 74.8 on Oct. 1; against 88.7. Apples, 43.9 Oct. 1; against 49.4.

CHEAP RATES ENTICING.

Crowds Increase as the Steamship War Continues—No Changes Friday in the Situation.

There were no developments in the steamship war yesterday. The rush to secure pasage, which had abated somewhat Thursday, was renewed, and, until the booking offices closed, at 5:30 o'clock, they were crowded.

The steadiness of the traffic and the seemingly unending crowds surprise steamship officials. They anticipated only a day or two of heavy business, then a gradual slackening. Apparently, however, the people of Southern California are just waking up to the present advantages of traveling by water. Indications are for heavy bookings on all vessels sailing for some days.

For ten days the Pacific Coast is sold out, and no passage can be secured on any of the boats of the Schubach and Hamilton Steamship Company, or of the North Pacific. Al Schubach and C. H. Hamilton of the Schubach-Hamilton line, who returned to San Francisco on the Owl train last night, had the St. Croix booked for sailing today, but neglected to secure their own passage in advance. Their own boat was sold out, and they were obliged to travel overland.

Prior to leaving, Mr. Schubach said there was no change in their position. "We are sold out for a week and there is nothing for us to do," he said. "We are merely going to San Francisco to see how things are moving there."

Yesterday a woman called over the telephone to say she would be a passenger on the President on its next trip north, and wanted to know if it would be convenient for the boat to stop and pick her up at Port Los Angeles, instead of at Redondo Beach.

SAN JOAQUIN VALLEY.

MEETINGS FOR FARMING TIPS.

PORTERVILLE GETS WORD ABOUT INSTITUTES.

Big Shipment of Orange Trees Is Found to Be Scaly and Is Ordered Returned—Freight Shipments Indicate Growth—Hitching Racks to Be Built by City—Election.

[SPECIAL CORRESPONDENCE OF THE TIMES.]

PORTERVILLE, Oct. 8.—Word has been received by the Chamber of Commerce that the plans are being made for a series of farmers' institutes in this valley during the coming fall under the auspices of the College of Agricultural of the University of California, and the local body has been asked to indicate what dates will be wanted here. Prof. Warren E. Clarke, who is directly in charge of the work, has so planned that the San Joaquin Valley will fare better than ever before on the matter of important dates of this enterprise.

Several requests for the institute are now on file. Those which have been definitely decided upon are Modesto, Turlock, Dinuba, Tulare, Hanford, Lemoore, Parlier, Selma, Clovis and Kerman.

SCALY SHIPMENT.

One thousand orange trees, consigned by express to a grower in this city, were held up by A. G. Schuls, chairman of the County Horticultural Board, and were ordered returned to their shipping point. As the consignment is an especially large one to be shipped by express, the loss to the consignor will be heavy.

In accordance with a recently promulgated rule of the county board, immediate notice must be sent to the board when trees arrive here, and a most cursory inspection by the commissioners showed that the trees were badly infested with red, yellow and black scale. The trees were accompanied by a clean bill of health from a neighboring county.

FARMERS' TELEPHONES.

Eighteen months ago, when the Pacific States Telephone Company spent several thousand dollars here in an extension of their system, it was stated that the additions would be sufficient to care for the needs of this city for the next five years. Today, however, a force of men started at work stringing new lead wires, and, at the office of the local manager of the company, it is said, the capacity of the service here will again be doubled.

A new switchboard is to be placed in the central office, this to be equipped with the latest devices. The lines which the company formerly operated between this city and White River, and between Porterville and Hot Springs, have been leased to cooperative farmer companies. There was some discussion of independent farmer lines, but the service of the company here has been eminently satisfactory, and, upon their offer to lease, the independent line idea was abandoned.

FREIGHT SHIPMENTS.

Reports by officials of the Southern Pacific, with regard to freight earnings for this section, indicate that the city has enjoyed a remarkable growth in the last twelve months. For the fiscal year, ending June 30, the earnings of the local office of the company were 20 per cent. in excess of the preceding year, according to C. B. Sager, general auditor for the system. Last year the outgoing freight was considerably less than normal, owing to a decided falling off in citrus-fruit shipments. The greatest increase in a single commodity was that for incoming building material, which, for this year, was 2700 tons, as against 1700 tons for the preceding twelve months. Household goods of emigrants more than doubled, as did general merchandise shipping. The only falling off noted was in shipments of beer. Porterville has been "dry" since June 1.

HITCHING RACKS.

At a meeting of the Ladies' Improvement Club yesterday, it was voted to present to the city $470, the total net proceeds of the recent "Tag Day," which is to be used by the Council in setting hitching racks for visiting farmers. The City Attorney has given an opinion that the money may be accepted, in view of the fact that the use to which it is to be put is specified. The city recently acquired title to a vacant square adjoining Main street, and this will be roofed over to make an adequate shelter.

At a formal election held here yesterday, seven city blocks, including some valuable residence property, were annexed to the city. Although some unexpected opposition to allowing the petitioners to come in developed at the last moment, by reason of an unintentional misrepresentation of facts, the proposal carried by a safe majority.

$350.00
Large, level lots.
One and one-half blocks from 6c street car line.
JANSS INVESTMENT CO.,
320 Pacific Electric Bldg.
Home 10345, Broadway 2468.

Panama Acres
Close-In Acreage
Ian L. Clark & B. W. Watlington,
328 Citizens National Bank Bldg.
Phone A1861.

5 ACRES ORANGE LAND
Close in—with water.
$1000—$25 cash; $25 month.
EMIL FIRTH
319 West Fourth St.
A8105; Main 2948.

RUDECINDA TRACT
San Pedro's Finest Residence Section.
Lots $750 up—Terms.
MASON & WALTER
Ground Floor, P. E. Building

MISSION LANDS
of
SAN LUIS REY VALLEY.
$35 to $150 Per Acre—Easy Terms.
PERCY H. CLARK CO.,
311 H. W. Hellman Bldg.
4th and Spring Sts.

VERMONT SQUARE
On Normandie, Vernon and Western avenues.
Lots $650 and up, easy terms.
SOUTHWEST LAND CO.
416 Pacific Electric Building

The Policy of the
Los Angeles Trust Company
that of Conservative Departmental Banking, will be continued on a much larger scale in its Commercial, Trust and Savings Departments, under the new name of
Los Angeles Trust and Savings Bank
Capital and Surplus, $1,250,000.
Trust Building, Second and Spring Streets.

Clearinghouse Banks.

NAME.	OFFICERS.	
BROADWAY BANK AND TRUST COMPANY 205-10 S. B'dway., Bradbury Bldg.	Warren Gillelen, President. R. W. Kenny, Cash.	Capital ...$250,000 Surplus and Profits ..$205,600
COMMERCIAL NATIONAL BANK 401 S. Spring St., Cor. Fourth.	W. A. Bonynge, Pres. Newman Ensick, Cashier.	Capital ...$200,000 Surplus and Profits ...$40,000
FARMERS' AND MERCHANTS' NATIONAL BANK Cor. Fourth and Main.	I. W. Hellman, Pres. Chas. Seyler, Cashier.	Capital ..$1,500,000 Surplus and Profits $1,550,000
FIRST NATIONAL BANK S. E. Cor. Second and Spring.	J. M. Elliott, Pres. W. T. S. Hammond, Cashier.	Capital $1,250,000 Surplus and Profits $1,025,000.00
MERCHANTS' NATIONAL BANK S. E. Cor. Third and Spring.	W. H. Holliday, Pres. Chas. G. Green, Cashier.	Capital ...$300,000 Surplus and Profits ..$573,000
NATIONAL BANK OF CALIFORNIA N. E. Cor. Fourth and Spring.	J. E. Fishburn, Pres. H. E. McKee, Cashier.	Capital ..$500,000 Surplus and Profits ...$150,000
CENTRAL NATIONAL BANK Fourth and Broadway.	S. F. Zombro, Pres. James B. Gist, Cash.	Capital .....$200,000 Surplus and Profits $232,000
CITIZENS' NATIONAL BANK S. W. Cor. Third and Main.	H. J. Waters, Pres. Wm. W. Woods, Cash'r	Capital ...$1,000,000 Surplus ...$ 800,000

Savings Banks.

GERMAN AMERICAN SAVINGS BANK
DISTINCTLY A SAVINGS INSTITUTION
TOTAL RESOURCES
$13,000,000.00
SPRING & FOURTH STS.

SECURITY SAVINGS BANK
OLDEST AND LARGEST IN LOS ANGELES.
CAPITAL & RESERVE $1,350,000.00 RESOURCES $25,250,000.00
SECURITY BUILDING—FIFTH AND SPRING STS.

EQUITABLE SAVINGS BANK
The Only Strictly Savings Bank in Los Angeles
FIRST AND SPRING STS.

AMERICAN SAVINGS BANK N. E. Cor. Third and Spring Sts.
4% Interest paid on your savings accounts. 3% Interest paid on special ordinary accounts.

Trust Companies.

THE SOUTHERN TRUST COMPANY
COMMERCIAL · SAVINGS · TRUST
CAPITAL, $2,000,000.00 — PAID IN, $1,000,000.00

REMITTANCES TO EUROPE
or other countries should be sent by Foreign Drafts
because they are safer.
We issue them for whatever amount you require. See us about your next remittance abroad.
Capital, $2,000,000.00. Capital paid in, $1,000,000.00. Surplus, $200,000.00.

TITLE INSURANCE & TRUST CO.
Corner Franklin and New High Streets.
Issues Policies of Title Insurance. Acts in All Trust Capacities. Issues Certificates of Title. TEL. EXCHANGE 12.

MERCHANTS BANK and TRUST CO. Paid Up Capital $250,000 Surplus Over $250,000
Branches: 9th and Main. 324 South Hoover Street. 209-11 S. Broadway
Transacts a general banking and Trust Business.

PROVIDENT Mutual Building, Loan Association
Pays 5 Per Cent. on Pass Book Deposits. 6 Per Cent. on One Year term. No Unnecessary Withdrawal Notice. 135 South Broadway.

Special Tract Directory.

50 BUNGALOWS BUILDING
McCARTHY BROS.
Selling for $1500 to $1750
$75 to $100 down, $16 to $20 month.
201 N. Broadway. Main 1203. A8541.

Chatsworth Lands
Are the greatest moneymaker in Southern California. Big developments on foot. Splendid soil, low prices. $125 per acre up.
THE G. H. A. GOODWIN CO. (Inc.)
Members L.A.R.B.
302-3 Central Bldg

Sinaloa Lands
Personally conducted parties leave Los Angeles for Sinaloa, Mexico, on the 1st and 15th of each month. For further information, apply at office of
SINALOA LAND COMPANY,
602 S. Main St., Los Angeles.

LOMITA
Little Farms in the San Pedro Harbor district, where consolidation makes values rise. $400 per acre and up.
W. I. HOLLINGSWORTH & CO.
110 West Sixth Street

$425 FOR 5 ACRES
PAYABLE $20 MONTHLY
Wonderfully fertile land—every California land buyer should investigate.
Lands are selling fast—get yours before too late. Our Free Stereopticon Lecture at 10:30 a. m. and 8 p. m. daily tells the story truthfully.
BEAUMONT LAND & WATER CO.,
216 South Broadway.

San Pedro Property
MASON & WALTER,
117 W. 6th St. San Pedro, Cal.

Ramona Park
Lots and acreage. 20 minutes from Los Angeles. For full particulars see
FRED W. MARSHALL,
With Althouse Bros.
430 S. Broadway. Sumitler Bldg.

Weekly Excursions to
CORCORAN
See NEWPORT & MILNER
Gen. Agents for Security Land and Loan Co., 204-209 Central Bldg. Sixth and Main.

Rental Department
For Stores, Offices and Houses,
ROBT. MARSH & CO.
Security Bldg., Main Floor.
Telephone Exchange 175. Entrance Fifth Street.

Los Angeles Investment Co.
A8118 335-337 S. HILL ST. Main 2243
HOME BUILDERS
Will Build to Suit
Upon Your Own Lot—or will furnish Lot. RENT PAYING TERMS.

Auctions

Auction
Reed & Hammond, Auctioneers. The finest auction room in California. Can sell anything. High class furniture a specialty. Make sales Real Estate, Live Stock, Furniture or Merchandise, anywhere.
Office and salesrooms, 717 and 719 South Spring. Phones—Sdwy. 2569; F7346.

Auction
EXTRAORDINARY—Entire furniture of a handsomely furnished 6-room flat, including a high grade upright piano at auction, Monday, Oct. 11, 9:30 a.m., 923 S. HOPE ST. Description of goods later.
The R. H. STROUSE CO., Auctioneers.

Thos. B. Clark
AUCTIONEER
632 South Spring Street
F1907 Broadway 1921

Auction
We will sell at auction, Wed., Oct. 13th, 2 p.m., one of the handsomest (5 rooms and bath) bungalows in the city. 483 ISABBEL ST., located on 4lxa elevation, and as modern as money could make it. Take yellow Carvanna car to Amulet St. The R. H. STROUSE CO., Auctioneers.

Rhoades & Hull
Successors to Rhoades & Rhoades
REAL ESTATE, LIVE STOCK AND GENERAL AUCTIONEERS.
Guaranteed estimates on Household Furniture or bought outright for cash.
Salesroom 320-2 S. Main. Both Phones 1253.

C. M. STEVENS, Auctioneer
629 So. Olive St.
Will purchase your goods for cash, paying more for same than any house in the city or will make cash guarantee. See him before disposing of your goods.

Ocean Steamships.

American Line
N. Y.-Plymouth-Cherbourg - Southampton
Philadelphia—Queenstown—Liverpool.

Atlantic Transport Line
New York—London Direct

Red Star Line
New York—Dover—Antwerp

White Star Line
New York—Queenstown—Holyhead—Liverpool — New York—Plymouth—Cherbourg—Southampton.
New York and Boston to Italy and Egypt via Azores, Madeira and Gibraltar.
SPECIAL FALL SAILING
Nov. 23, S. S. CEDRIC 21,035 Tons
Largest Steamer to the Mediterranean
Romanic, Oct. 23, Dec. 1, Jan. 14, Feb. 24.
CELTIC—Nov. 6, Dec. 8, Jan. 26, Mar. 13.
CANOPIC, Nov. 13, Dec. 18, Feb. 12, Mar. 24.
CEDRIC (21,035 tons) Nov. 23, Jan. 5, Feb. 13
CELTIC (20,904 tons)..... Feb. 2, Mar. 16.
G. N. KOEPPEL, Passenger Agt., Pacific Coast, 319 Geary St., San Francisco.
Opposite St. Francis Hotel.
OR HUGH R. RICE CO., 600 S. SPRING ST. Or any local agent.

North German Lloyd
Large, Fast and Luxurious Twin-Screw Express and Passenger Steamships. Equipped with Wireless and Submarine Signals.
PLYMOUTH—CHERBOURG—BREMEN
Express Sailings Tuesday at 10 A. M.
Kais. Wm. d. Gr. Oct. 12 | Kronprinz Wm... Nov. 2
Wilhelm II.. Oct. 26 | Cecilie ..... Nov. 9
PLYMOUTH—CHERBOURG—BREMEN
Twin-Screw Sailings Thursday at 10 A. M.
Washington ..... Oct. 14 | Prinz Fr. Wm.... Oct. 28
Prinz Regent ..... Oct. 21 | Barbarossa ..... Nov. 4
GEORGE WASHINGTON—Sails Oct. 14—27,000 tons. Newest and largest German ship afloat. Every innovation known to the shipbuilder's art.
GIBRALTAR—NAPLES—GENOA—ALGIERS
Mediterranean Sailings Saturdays at 11 a.m.
K. Albert ..... Oct. 23 | Prinzess Irene... Nov. 6
Berlin, (new) ..... Nov. 6 | Kaiserin M. Aug. ..... Dec. 1
Independent Around the World Tours.
Travelers checks good all over the world.
Apply OELRICHS & CO., General Agents, 5 Broadway, New York, or
Robert Cappelle, 256 Powell St., San Francisco, Cal.; or Hugh R. Rice Co., 600 S. Spring St.; Lehman's S. S. Agency, 248 Spring St.; German-American Savings Bank Steamship Dept., Spring and Fourth Sts., Los Angeles, Cal.

Hamburg - American
All Modern Safety Devices (Wireless, Etc.)
LONDON—PARIS—HAMBURG.
‡Kaiserin A. V.. Oct. 16 | Cincinnati (new) Oct. 30
*Pennsylvania ... Oct. 26 | Bluecher ..... Nov. 1
Deutschland .... Oct. 23 | Amerika ..... Nov. 6
P. Lincoln (new). Oct. 23 | P. Grant (new) Nov. 13
‡Ritz Carlton a la Carte Restaurant.
*Hamburg direct.

ITALY VIA GIBRALTAR, NAPLES AND GENOA. *Calls Azores.
S. S. MOLTKE. *Oct. 21, Dec. 2
S. S. RAMBURG. Nov. 11, Jan. 4
Travelers' Checks Issued.
Tourist Dept. for Trips Everywhere.
HAMBURG-AMERICAN LINE.
160 Powell St., San Francisco.
Hugh R. Rice Co., 600 South Spring St., and local agents, Los Angeles, Cal.

CANADIAN PACIFIC
Less Than 4 Days at Sea—Weekly Sailing Between Montreal, Quebec and Liverpool.
Two days on the beautiful St. Lawrence River and the shortest ocean route to Europe. Nothing better on the Atlantic than our Empresses. Wireless on all steamers.
First class, $50; second class, $30; one class cabin, $45.
Ask any ticket agent or write for sailings, rates and booklets. A. A. Polhamus, T. P. A., 605 S. Spring St., Los Angeles, Cal.

Legal.

Notice to Redeem Bonds

Los Angeles, Cal., Oct. 4, 1909.

The undersigned desires to purchase bonds of the PHOENIX LIGHT & FUEL COMPANY, of Phoenix, Arizona, to an amount not exceeding $6000, all unmatured interest coupons to accompany the bonds.

Any holder of such bonds desiring to dispose of same will please submit offer in writing not later than October 15, 1909, at 5 p.m., stating the number of bonds offered and the price asked.

TITLE INSURANCE & TRUST CO.,
By THEO. A. SIMPSON,
Asst. Trust Officer.

CANCER
I WILL GIVE $1000 IF I FAIL
to cure any cancer or tumor I treat before it poisons deep glands without KNIFE OR PAIN, AT HALF PRICE for 30 days.
No Pay Until Cured. Absolute Guarantee.

Best 120 page book on Cancers ever Printed, SENT FREE, and testimonials of hundreds cured, after operations fail. We refer you to any bank or business firm in Los Angeles; Masons, Odd Fellows or Foresters of America. Investigate cures. Write for the book.
Address Suite C Dr. S. R. Chamley & CO.
Chamley Bldg., 747 S. MAIN STREET
LOS ANGELES, CAL.
Kindly send to some with cancer.

SCOTT'S 50c LARGE JAR
Eczema SALVE
Instantly relieves and cures all chronic skin diseases. Recommended by physicians. 50c DRUG CO.'S STORES.

THE CITY IN BRIEF

Greetings!

TODAY AND TONIGHT.

THEATERS.

Auditorium—"The Great John Ganton" ..... 2 p.m.
Belasco—"Du Barry" ..... 2:30 and 8 p.m.
Burbank—"When We Were Twenty-one" ..... 2:30 and 8:15 p.m.
Grand—Melodrama ..... 2:30 and 8:15 p.m.
Los Angeles—Vaudeville ..... 2:30 and 8:15 p.m.
Majestic—"Time, Place and Girl" ..... 2:30 and 8:... p.m.
Mason—"Honeymoon Trail" ..... 2:30 and 8:15 p.m.
Orpheum—Vaudeville ..... 2:30 and 8:15 p.m.
Unique—Vaudeville ..... 7:45 p.m.

VARIOUS PUBLIC GATHERINGS.

National Convention Woman's Home Missionary Society—First M. E. Church ..... 9:30 a.m., 1:30 and 7:30 p.m.

COMING EVENTS ELSEWHERE.

Azusa—Bonkers' Day celebration ..... All day

GAMES.

Baseball—Los Angeles vs. San Francisco, at Chutes Park ..... 2:30 p.m.
Baseball—Los Angeles vs. San Francisco by electric light, Chutes Park ..... 8 p.m.

FREE LECTURES.

San Joaquin Valley—Free lecture and stereopticon exhibition every evening, No. 531 South Spring street ... 8:00 p.m.
"THE LAND AND ITS FATNESS."
Permanent exhibit, Chamber of Commerce building, Broadway.
INFORMATION BUREAU.
Times Branch Office, No. 531 South Spring.
HOTELS AND RESORTS.
For details see page 4, Part I.

NEWS AND BUSINESS.

Oratory on Tap.

Evangelist Bulgin has invited all of the 135 candidates before the city primaries to hear him talk tonight on "Citizens' Duty," in a tent at Twelfth and Hoover streets. There will be other talks.

Falls from House.

L. B. Encinis of No. 1311 Kern street, sustained a dislocated left shoulder yesterday by falling from a house at No. 2309 West Twenty-third street. He was taken to the Receiving Hospital to have the bones put in place.

Their Grand Ball.

La Cercle Coquelin, the French Dramatic Society of Los Angeles, will give its annual grand ball this evening in Blanchard Hall. The various committees have been working hard to devise an attractive programme of music and dancing along with the decorations and the French colony will turn out en masse.

Meyerfeld Here.

Morris Meyerfeld, president of the Orpheum Circuit, has been in Los Angeles for several days. Mr. Meyerfeld's direct business has had to do with the settling of the estate of a lately deceased friend. The crop of rumors about an impending Hill-street Orpheum, or a Broadway Orpheum, or some other Orpheum, has been as prolific as usual.

Chile Can Explodes.

Lyle Voshall, the 11-year-old son of W. C. Voshall, No. 1011 Mateo street, was watching a can of chili bob about in a kettle of boiling water yesterday, when the receptacle exploded. He was burned on the face, chest and hands. When his mother put the chile on the stove to heat she forgot to punch a vent hole in the can, and the accumulating steam in the air-tight receptacle caused it to blow up.

Celebration Postponed.

The Prohibition celebration at Eastlake Park, in commemoration of the fortieth anniversary of the founding of the party is postponed to next Saturday. All temperance organizations are invited, and speakers representing them will be present. Sunday-schools and churches are included in the invitation, and a large variety of games, for which prizes will be given. Tags for becoming acquainted will be furnished on registering.

Minister Addresses Veterans.

Rev. Dr. Charles Edward Locke, pastor of the First Methodist Episcopal Church, addressed a meeting of Stanton Post, G.A.R., last night, on "Soldiers of the Army and of the Cross." Many funny incidents of the Civil War were related by the speaker, whose father served as chaplain of a Pennsylvania regiment of volunteers in the Army of the Potomac. "Let the soldiers of the army fight the devil as they fought the enemy back in the '60's and Los Angeles will be one of the cleanest cities in the world," said he. The programme included several musical numbers.

BREVITIES.

Replies to "The Times Want Ads," addressed to the Branch Office, No. 531 South Spring, may be left for delivery at the Main Office. They will be promptly sent to the Branch Office.

Dr. Bulgin, the evangelist, will speak Saturday evening at 8 o'clock on "Civic Righteousness," at 12th and Hoover.

Dr. Pritchard, rectal, female and chronic diseases. 727-28 Grosse Bldg.

Natick House serves best meals 25c; Sunday eve dinner 35c. Hart Bros.

Dr. Logan, leading oculist, 415 Spring.

Dr. Jauch, office 414 Germain Bldg.

Dr. Robert A. Campbell, returned.

Dr. T. C. Low returned.

STUDENTS WERE GAMBLING.

Betting on Interclass Games at Joliet Caused Superintendent to Cancel All.

[BY DIRECT WIRE TO THE TIMES.]

JOLIET (Ill.) Oct. 8.—[Exclusive Dispatch.] Following an investigation in which he learned that both boy and girl students were wagering not only home-made candy, but real money on inter-class basketball games, J. Stanley Brown, superintendent of the Joliet township high school, today canceled all games thus far arranged on the schedule. He followed this with a demand that each student sign a pledge that he or she would not place any more bets on contests whether interclass, or those in which the school met a similar institution. A score of the more prominent athletes in the school signed and it is expected that the 1200 students will either be forced to sign the document, ratify its enactment as a school law or else all games will be prohibited.

PERSONAL.

T. E. Mulhall, a general merchant of Santa Fé, N. M., is at the Nadeau.

Dr. and Mrs. Belcher of Townsend, Mont., are guests at the Hollenbeck.

L. Gonzalez, an extensive land owner of Mexico City, is at the Lankershim.

C. E. Miller, a general merchant of Hanover, Pa., is a guest at the Hayward.

C. C. Morehouse, a grain broker of Chicago, is registered at the Westminster.

W. F. McMurray, a distiller of Louisville, Ky., is a late arrival at the Hayward.

M. O. March, a manufacturer of cutlery of Kokomo, Ind., is at the Angelus.

Lou Schweizer, a cloak and suit manufacturer of New York City, is at the Hayward.

E. W. Stearn, a mill man of Pittsburgh, is at the Lankershim. Mrs. Stearn is with him.

W. E. S. Hawkins, a mine operator at Las Vegas, Nev., is passing a few days at the Nadeau.

Max F. Keller, an attorney of Montreal, Can., accompanied by his wife, is at the Alexandria.

Louis S. G. Glasa, high official of the Home Telephone Company of San Francisco, is at the Van Nuys.

Dr. and Mrs. Roper of Prescott, Ariz., are at the Lankershim. Dr. Roper is heavily interested in mining.

Frank M. Wright of San Francisco is at the Hollenbeck. He is western agent for the Galina Signal Oil Company.

F. O. Briggs, wife and daughter, compose a party of tourists from Pittsburgh occupying rooms at the Hayward.

C. D. Taylor, proprietor of one of the fisheries on the Mazatlan Coast, is registered from Guaymas, Mex., at the Hollenbeck.

Dr. C. H. Criley, accompanied by Mrs. Criley, has taken apartments at the Alexandria. They are from Des Moines, Iowa.

L. R. Wilbur of San Francisco is at the Hollenbeck. He is interested in several irrigation projects in the Victorville district.

Pembroke Jones of New York City and Edward J. Willis of Richmond, Va., well-known clubmen of the East, are at the Alexandria.

E. P. Hanklin, proprietor of one of the mountain hotels in the Adirondacks, is at the Angelus. His home is at Quiskany Falls, N. Y.

Two railroad men of note at the Westminster are R. E. Cuttell, passenger agent of the Santa Fé, and J. H. Miller, who occupies the same position with the Rock Island. They are both from St. Joseph, Mo.

NOT THEIR FUNERAL.

Cheerful Party of "Directors" and Their Friends Will Be "Shown" Los Angeles.

Members of the National Funeral Directors' Association which met in annual convention at Portland, Or., during the first days of this month, with their families, totaling altogether about 150 people, arrived in Los Angeles yesterday and the majority registered at the Angelus, which will be the headquarters of the party during their stay in the city.

The newly-elected officers of the National Association are among the visitors, they are George L. Thomas, of Milwaukee, president; H. L. Kilpatrick of Elmwood, Ill., secretary; C. A. Miller of Cincinnati, treasurer. Officers and many members of the Los Angeles Funeral Directors' Association were at the Arcade station yesterday noon to welcome the travelers on their arrival.

A programme has been arranged by the local organization, which includes a banquet at Naples this evening, "Tilton's Trolley Trip" during the day, automobile parties on Sunday and Mt. Lowe or Catalina on Monday, according to the desires of the visitors. The men of the local association who have charge of arrangements for the entertainment of the visitors are Warren Kenyon, Robert Sharp, T. J. Cunningham, J. C. Draper, W. H. Sutch, P. W. Bresee and Frank I. Wheat.

VITAL RECORD {BIRTHS. DEATHS. MARRIAGES. DIVORCE.

In Memoriam.

[Under this caption The Times will accept publication, at its regular rate of 75 cents per line, anniversary notices in commemoration of deaths.]

Deaths.

PEDERSON. At Joliet, Illinois, Sept. 7, Milinda Pederson, mother of Elmor Pederson. Mrs. Mabel Richards and Mrs. Lillian Hughes.

ADAMS. In Phoenix, Ariz., Lydia S. Adams, age 35 years, dearly beloved wife of Thomas M. Adams. Funeral services today at 2 p.m. from the chapel of Pierce Bros. & Co., 330 S. Flower st.

HATHAWAY. Oct. 8, Adelbert E. Hathaway, aged 39. Friends may call at the parlors of Pierce Bros. & Co., 330 S. Flower st. Funeral notice later.

BOGABOOM. Oct. 6, A. C. Hogsboom, aged 75 years. Funeral from the chapel of Pierce Bros. & Co., 330 S. Flower st., today (Friday) at 10 a.m. Interment Evergreen.

HOLSTAD. In this city, Oct. 8, Mabelle Holstad, aged 22. Remains at the parlors of Pierce Bros. & Co. Interment Minneapolis.

FORS. In this city, Oct. 4, Frank Fors, aged 46. Funeral from Pierce Bros.' Chapel, 648 S. Flower st., Oct. 9 at 2:30 p.m., conducted by Magnolia Grove No. 97, U.A.O.D. Interment I.O.O.F. Cemetery.

ALLEN. At Lankershim, October 7, James Allen. Funeral notice upon arrival of father.

ARMSTRONG. In this city, October 8, Bradley A. Armstrong, a native of California, aged 27 years. Funeral from parlors of Robert Sharp & Son Co., Monday at 9:30 a.m.

BARRETT. At 1418 Girard street, October 7, Joel, beloved husband of Sarah Barrett, a native of New York, aged 87 years. Funeral today (Saturday) from the parlors of Robert Sharp & Son Co., 1218 South Flower street, 2 p.m.

FARNHAM. At 1408 East Twenty-seventh street, October 7, 1909, Levi G. Farnham, father of Mrs. R. B. Mills and Frank H. Farnham, aged 69 years. Funeral service at the chapel of Breese Bros., 855 Figueroa, Saturday at 2 o'clock.

TROXELL. In Los Angeles, October 7, 1909, Frank B. Troxell, aged 39 years. Funeral service at the chapel of Breese Bros., 855 Figueroa, Friday at 1 p.m. Interment, Inglewood Park Cemetery.

THOMPSON. In this city, October 7, Roy C. Thompson, aged 24 years, son of Mr. and Mrs. A. Thompson, brother of Edwin, Bert, Harry, Van Thompson and Mrs. Wilkes White. Funeral M. E. Church, Azusa, Sunday afternoon, 2 o'clock.

MACCONNELL. At her residence, 2018 E. 2nd st., Oct. 8, Sarah MacConnell, aged 67 years, 9 months and 7 days. One sister, Mrs. Kate Cass, one grandson, Arthur Stanton Hiller and two nieces, Mrs. Charles T. Hall and Mrs. A. F. Babb, all of this city, survive her. Funeral Monday, Oct. 11, at 2 p.m., from the Boyle Heights Funeral Parlors. Interment Rosedale.

Marriages.

HAGAN-POWERS. Carl Van de Hagan, aged 26; a native of Germany, and Pearl W. Powers, aged 22, a native of Illinois; both residents of Los Angeles.

FUEHER-TRACY. Carl H. Fueher, aged 32, a native of Indiana, and Alice M. Tracy, aged 24, a native of Ohio; both residents of Los Angeles.

COHEN-DUBINSKY. Louis Cohen, aged 50, a native of Russia, and Nora Dubinsky, aged 46, a native of Russia; both residents of Los Angeles.

ZOTAVICH-RAPARAC. Stajan Zotavich, aged 27, a native of Austria, and Sofia Raparac, aged 19, a native of Austria; both residents of Los Angeles.

CRULDERS-DOMINGUEZ. Milton F. Childers, aged 22, a native of Missouri, and Sally P. Dominguez, aged 18, a native of California; both residents of Los Angeles.

KAKELDY-SMITH. Frederick Kakeldy, aged 65; a native of Germany, and a resident of Seattle, and Susan E. Smith, aged 57, a native of Germany, and a resident of Lansing, Mich.

JOHNSON-HINCKLE. Orson T. Johnson, Jr., aged 25, a native of Illinois, and Florence M. Hinckle, aged 25, a native of New York; both residents of Los Angeles.

SANFORD-KOONTZ. Wm. J. Sanford, aged 32, a native of Massachusetts, and Alto R. Koontz, aged 30, a native of Indiana; both residents of Chicago, Ill.

HYDE—VAUGHAN. Henry Hyde, aged 61, a native of New York, and a resident of Escondido, and Mary A. Vaughan, aged 61, a native of New York, and a resident of Edinburg, Tex.

BUCK-LINDLEY. Arthur C. Buck, aged 24, a native of Illinois, and Anna M. Lindley, aged 19, a native of Kansas; both residents of Lordsburg.

Divorce.

SUITS—Addie V. Watkins against Herbert J. Watkins, Beatrice Maret against Lloyd M. Maret, W. F. Shoemaker, against Mabel Shoemaker.

DECREES—Elizabeth Lyon from Milton M. Lyon, desertion; Johanna Behrens from R. H. Behrens, desertion; Mayme Henry against William O. Henry, extreme cruelty; Pearl Dixon from William Dixon, desertion; George C. Walker from Nellie E. Walker, adultery; F. S. Howell from Helen Howell, adultery.

We Collect Life Ins. Policies.

We'll save you time, trouble, worry and expense. We know how. That's our business. De Line & Hunter, No. 2416 Downey avenue. East 980, Home 20354.

Peck & Chase Co., Undertakers.

Removed to their new building, 1215 South Figueroa street. 'Phones Main 61, 57127.

Connell Company, Funeral Directors.

1031 South Grand avenue. Arthur Jenner, Mrs. Connell. 'Phones F1405. 'Phones Main 8405.

Robt. L. Garrett & Co., Undertakers.

No. 1237 South Flower street. Main 73, F7373.

LESS THAN Manufacturer's Prices for Diamond Rings

We are selling the diamond rings from the J. P. Trafton $200,000.00 wholesale jewelry stock for less money than they sold these rings to jewelers for at wholesale. Our prices are just about one-half the regular values of the rings. It is a great buying opportunity. Just note these sample prices:

$17.00 Rings	Diamond	$9.00
$24.00 Rings	Diamond	$12.00
$26.00 Rings	Diamond	$13.50
$32.00 Rings	Diamond	$16.50
$45.00 Rings	Diamond	$22.75

GENEVA Watch & Optical Co.
305 South Broadway

75c Saturday Special

Our splendid dollar-a-gallon wineson sale today and balance of week. Order quickly. 75c

SO. CALIFORNIA WINE CO.
Phones—Ex. 16; 10104; Main 332.
518 SOUTH MAIN STREET

"The Exclusive Specialty House"
Myer Siegel & Co.
251-255 S. BROADWAY
EXCLUSIVE
Right Apparel For the Small Children

Girls' and Boys' sizes, ages to 6 yrs. Everything shown here in the way of Clothing and Millinery is Right.

Right in style. Right in fabric. Right in price. Right to the minutest detail.

And the most exclusive, largest assortment of everything in ready-to-wear popular-price garments you ever saw.

Including Coats, Suits, Frocks, Hats, Caps, Bonnets, Sweaters, Sox, Belts and Underwear.

"Siegel's for Women's and Children's Wear"

Cemeteries.

Rosedale Cemetery
An Endowed Memorial Park noted for its natural beauty; Endowment Fund for perpetual care, over $750,000; modern Receiving Vault, Chapel, Crematory and Columbarium; accessible. City office, suite 302-306 Exchange Bldg., N. E. cor. 3rd and Hill sts. Phone Main 949, A3823. Cemetery office, 1181 West Washington st. Phones 72856, West 20.
206 HOMER LAUGHLIN BLDG.
Home A1131. Sunset Main 391.

Hollywood Cemetery
Rolling lawns, trees, shrubbery, and beautiful lakes. Modern in every respect. Situated in the most beautiful section of Southern California, the ideal location outside of Los Angeles city limits. Melrose and Colegrove car lines to grounds. A Cemetery that is select.
206 HOMER LAUGHLIN BLDG.
Home A1131. Sunset Main 391.

Evergreen Cemetery
(The Los Angeles Cemetery Assn.)
Boyle Heights, near city limits. Operated under perpetual charter from Los Angeles city. Modern chapel and crematory.
Office, 329 Bradbury Bldg.
Phones—Main 632; A5468.
Cemetery—Home D1083; Boyle 9.

Forest Lawn Cemetery
Natural rolling lawns and beautiful trees have made this the ideal cemetery. Perpetual care plan—eighteen minutes from Los Angeles on the Glendale car line.
Call at offices 204 Wright & Callender Building for free transportation. Phones: Sunset Main 5453, Home F2104.

Inglewood Park Cemetery
Two miles outside the city limits, on the Los Angeles and Redondo Ry.; 300 acres of perfect land with improvements outclassing any cemetery on the Coast.
207 S. Broadway, Room 502. Phones—F1503; Main 4620. Sept. Phone A9503.

Regular $2.50 Hyde-Grade Heatherbloom Petticoats

Colors and Plenty of Blacks

WHEN we say that these petticoats sell regularly at $2.50, we mean just that, neither more nor less. Every woman knows how good these handsome rustling, silky garments are, and the opportunity to get them for $1.00 will surely crowd the department Saturday. They have deep shirred flounces with under ruffles; cut extra wide and full. Worth $2.50, Saturday $1.00.

$1

October Sale Women's Wool Sweater Coats at $3.50 and $3.95

WE ARE headquarters in Los Angeles for these smart utility Sweater Coats. Out of our immense assortments we offer two most unusual values for Saturday's selling. Heavy, fancy stitched all-wool garments, in white, gray and red; collarless and shawl collar effects; single and double breasted styles. Some have mannish pockets. Strictly form-fitting models, in all sizes, at $3.50 and $3.95.

SALE SATURDAY—THIRD FLOOR

Sweater Coats for Misses and Children
100 DOZEN ... a big Underprice ... on sale today ... er's cost.
$1.25 Values. Sizes 2 to 6 ...
$2.00 Values ... to 12 years ... $1
Comfortable ... Sweater Coats ... and color ...

New Tan Capeskin Gloves, Pair
Regular $1.25 ... Qualities, ... guaranteed ... $1

$3.50 Men's Sweater Coats

A GREAT underprice purchase of high-grade Sweater Coats for men, from the Manhattan Knitting Co. Last season we couldn't get enough of them, so you'd better take advantage of this value offering now. Wool and fine worsted garments, in colors and color combinations. Come in all weights and sizes; finished with large pearl buttons. Not a coat in the lot worth less than $2.50, and from that on up to $3.50. Choice today $1.95. **$1.95**

35c Neck Ruching, Yard

EXTRA full, pretty Ruchings in white, black and favorite colors; wide, medium and narrow styles; shell, roll and fold effects; values to 35c, yard 15c

Men's Standard Underw...

SPLENDID makes of reliable Under... the popular price of $1. The right ... for this climate, in the celebrated Wright ... Lackawanna Mills product, that we ... season after season; also combed ... garments from the American Knitting ... sizes, all weights, at ... per garment ... $1

For Saturday We've Arranged a Big Double-Price Jewelry Event
An Unparalleled Value-Giving Sale—All New Styles

VALUES TO 75c: Cut jet hat pins, carved and plain hair barrettes, brooches, initial hatpins and beauty pins, etc..... 17c

VALUES TO $1.50: Flashing Rhinestone set Hat Pins, hand-carved Barrettes, Belt Buckles, Belt Pins and Brooches... 39c

Saturday Always Hosiery Day at Jacobys'

The most dependable Hosiery in Los Angeles at saving prices tomorrow.

19c Children's Hose 12½c
BOYS' and Girls' School Stockings, in either fine or heavy rib. Reinforced at the hard-wear points. A fine 19c quality. Today, pair..... 12½c

Wunderhose for All, Box $1
FOR men, women and children; every pair guaranteed to wear a month, failing that, we replace with new ones. Only at Jacoby's at, per box $1.00

Boys' and Girls' Hose 25c
THE famous "Pony" and "Iron-clad" Stockings for Boys, Girls and Misses; practically indestructible and perfect fitting. The best hose for children, retailing at, per pair..... 25c

50c Women's Hosiery 35c
IMPORTED French and German Lisle Hosiery for Women. Regular 50c qualities. Come in plain black and colors; also embroidered black and tan styles; all the new shades, in all sizes. Saturday, 35c pair, or 3 pairs for.. $1.00

The Smartest Trimmed Ha... $5.00 Can Buy Anywhere

Valueful Assortments at $5.00

IF we didn't sell tremendous numbers of these hats, 'twould be impossibility to make the price so low, and incidentally ... much money. All the beautiful new shapes of the season ... popular materials are represented. Some trimmed with ... and others artistically adorned with velvet, wings and ... ously complete color range. Come Saturday, expecting ... willingly pay from $7.50 to $10 for.

$2.95 Misses' Fur Turbans $1...

JUST for one day (Saturday), we place on sale 100 ... Turbans, in black and brown, at $1.45. These jaunty ... worth every penny of $2.95. These Fur Turbans are the scarcest and most wanted ... Same styles as grown-ups. Sale Saturday

12½c Outing Flannel, Yd. 9c

JUST fifty bolts to go at this price. A stout, soft, fleecy quality, in solid colors, stripes and checks. Instead of 12½c, Saturday pay ..... 9c yard

DAYLIGHT STORE. SUNSET M. 7021; HOME 19132
Jacoby Bros.
331-333-335 South Broadway
"SOMETHING NEW EVERY DAY."

35c High Grade Ve...

HIGHEST grade Tu... in Hexagon, Russian ... styles; large and medi... plain, fancy and dotted ... to 75c; yard ...

HURRY

It's high time we had our decorations up for President Taft's visit. Everybody get busy.

It's also time to order a new fall suit. Why not follow the example of "men who know" and get a B. & K. Made-to-Measure Suit. They please the most fastidious. All the new fabrics for you to select from. Better make your choice now.

Suits to order, $20 to $50.

BRAUER & KROHN
"TAILORS TO MEN WHO KNOW"
128-130 S. SPRING
COR. FIFTH & SPRING
114½ S. MAIN ST.

3 CRUISES
during Jan., Feb. & March to the
West Indies
by the S. S. "MOLTKE," about 12,000 tons, and 21 days' duration. Also cruises to Orient and South America.

HAMBURG-AMERICAN LINE, 160 Powell St., San Francisco.
HUGH B. RICE CO., 600 So. Spring St., and local agents, Los Angeles, Cal.

Mail orders receive prompt attention, whether large or small.
We ship to all points in California, Arizona, Nevada and New Mexico.
Phones—F4022, Broadway 2845.
Send for monthly price quoter.

Berlemann 320 S. MAIN ST.
LOWEST PRICE HOUSE
314 S. MAIN ST.

Scalp Treatments

Don't suffer any longer with that scalp disorder. See about our system of treating. Satisfaction certain.
BENNETT TOILET PARLORS,
N.E. Cor. Fifth and Spring.

Petticoats
in values to $1.75 today in Bargain Basement,
$1.00 Each
Attractive styles in cotton moire or cotton taffeta.

VILLE DE PARIS
317-325 SO. BROADWAY — 312-322 SO. HILL ST.
A. FUSENOT CO.

Last Day of Great Sale of Women's
Pure Silk Hosiery
At Half Price
$1.50 Values at Pair 75c

If you failed to attend this great sale yesterday, don't neglect coming today, as ... the last day of the sale. The hosiery is shown in three styles—all silk, silk with ... soles, or silk with lisle soles and lisle garter tops. The color assortment ... Remember, at this price you can buy
TWO PAIRS FOR THE PRICE OF ONE

New Reynier Kid Gloves

Our Fall importation of this celebrated glove is now in stock, and is the most comprehensive we have ever shown. These gloves embody all the latest style features for this season—those essential little details of finish which characterize them as ... as high-class gloves.

For formal functions we are showing a large range of suede gloves in both ... and short lengths. We call especial attention to our

Reynier Suede Gloves At Pair $2.00

These gloves have three dainty pearl clasps at wrist, and are French fitt embroidered. ... are entirely sewn by hand, which assures a closer fit than the ordinary machine-made ... This line is shown in white, cream, flesh, maise, lavender, pink, blue, champagne, light ... beaver, castor, pastels, dark tan, gray, brown and black.

We confidently believe that Reynier's Suede Gloves are superior to any other ... To experience the satisfaction of wearing the best—buy a pair of Reynier Gloves

The Walker Portable

The house for the desert. Asbestos Lined. See at 640 So. Grand ave. F7366. P.O. Box 1372.

Patronize Home Industry. Good trunks and traveling bags at factory prices guaranteed to give good results.
G. U. WHITNEY'S TRUNK STORE & FACTORY, 223 S. Main St.

Fitted by ... Blackburn ... at low prices.
The Whitley ... 347 So. ...

N. B. Black... DRY GO...
318-320-322 S. BROADWAY
EAST SIDE OF BROADWAY, BETW...
Store is Open Saturda...
"Onyx" Hose f...
"ONYX" BLACK LISLES, KNIT W... DOUBLE HEEL, TOE AND SOLE. 35c VALUE. SPECIAL SATURD...
"ONYX" BLACK SILK LISLES, A ... NICE FINE STOCKING. EXTRA ...
"ONYX" BLACK FOUR-THREAD L... HEEL, TOE AND SOLE; PROPE... PRESENT WEAR, AT.....
"ONYX" 409-K BLACK SILK LISLE... WEIGHT FOR ALL SEASONS....
"ONYX" COLORED SILK LISLES ... VALUE. ALL THE NEW AUTUM...
—Main Floor
Evening Mi...
YOU ARE INVITED TO VIEW T... EVENING HATS—THE MOST ... CREATIONS WE HAVE E... WHITE SUEDES WITH OST... SILVER AND PARADISE TRIMME... WEAR, AND HOSTS OF OTHE...
—Second Floo...
Demonstration ... The Modat...
...rrespective of the particular figure ...ght built or stout, full bust and s... ...all bust, Miss Vina Shinn, the exp... ...monstrating, can fit to your figure ...ill mould a symmetrical contour, ov... ...oduce graceful and modish lines, ...eling of compression.
(Third Floor
Two Handkerchie...
35c Handkerchiefs 6...
PURE, SHEER LINEN CROSS-BARR... HAND-EMBROIDERED INITIAL, RE... VALUE. SPECIAL BY THE BOX O...
Novelty Handkerch...
PURE FINE LINEN HEMSTITCH... DAINTILY EMBROIDERED BY HAN... DID VARIETY OF NEW DESIGNS A...
THESE HANDKERCHIEFS REPRE... URE WE EVER SAW OR HEARD O... SEE THEM.
—Main Floor
Mandolins, ...
Banjos, ...
Band In...
¶ "Reliable good ... that is our motto ... instruments as w...
¶ Genuine C. F. ... and Bauer Guita... to $100.
¶ Stewart and ... Mandolin Banjos
¶ Holton Band ... best make, from ...
Sheet Mu...
Victor $10 TO $250 OR MORE A WEEK
Edison $2.50 TO $60 OR MORE A WEEK
Geo. J. Birkel Co...
STEINWAY - CECILIAN - VICTOR
345-7 SOUTH SPRING
Levy's Derby Suit... Smart for Young ...
EVY'S Derby Suit is designed for Your ... who want to dress smartly and at the ...stfully. The "Derby" is a handsome m... simple lines and big chest effect so bec... Derby" Tailoring is perfect, absolutely he... Fall weaves are admirably adapted to ... the Derby Suits we're making just now. ...and see them. Derby Suits, $40 and up.
Chas Levy Co...
MEN'S TAILORS
A Shoe fo... and Girls-... At Two ...
SELDOM you're of... to this, at the ... are good, and s... other. The last is "Orthoped... ...rect shape to the foot. ...Like the illustration, save that it is b... ...e is shown in Tan Willow Calf and B... ...izes 11 1-2 to 2. Perfect fittings.
Wetherby-Kayser
215-217 South Broa...

Editorial Section
LOCAL SHEET: 10 PAGES

Los Angeles Daily Times

California del Sur.
CITY AND COUNTRY.

XLIVTH YEAR | SATURDAY MORNING, OCTOBER 9, 1909. | On All News Stands, Trains and Streets. | 5 CENTS.

H. B. Blackstone Co.
DRY GOODS
EAST SIDE OF BROADWAY, BETWEEN 3D AND 4TH STREETS.

Store is Open Saturdays Till 6 P.M.

"Onyx" Hose for Women

"ONYX" BLACK LISLES, KNIT WITH DEEP GARTER TOPS, DOUBLE HEEL, TOE AND SOLE. A SPLENDID 25c VALUE. SPECIAL SATURDAY..... 25c

"ONYX" BLACK SILK LISLES, A PARTICULARLY NICE FINE STOCKING. EXTRA VALUE AT..... 37½c

"ONYX" BLACK FOUR-THREAD LISLES WITH SIX-THREAD HEEL, TOE AND SOLE; PROPER WEIGHT FOR PRESENT WEAR, AT..... 50c

"ONYX" 400-K BLACK SILK LISLES, MEDIUM WEIGHT FOR ALL SEASONS..... 50c

"ONYX" COLORED SILK LISLES OF EXCEPTIONAL VALUE. ALL THE NEW AUTUMN SHADES..... 50c

—Main Floor—

Evening Millinery

YOU ARE INVITED TO VIEW THE NEW ARRIVALS IN EVENING HATS—THE MOST SUPERB MILLINERY CREATIONS WE HAVE EVER EXHIBITED. WHITE SUEDES WITH OSTRICH TRIMMINGS. SILVER AND PARADISE TRIMMED HATS FOR EVENING WEAR, AND HOSTS OF OTHER LATE NOVELTIES.

—Second Floor—

Demonstration Today of The Modart Corset

Irrespective of the particular figure, whether tall or short, or slight built or stout, full bust and small hips or full hips and small bust, Miss Vina Shinn, the expert corsetiere, who is here demonstrating, can fit to your figure a "Modart" Corset which will mould a symmetrical contour, overcome every disproportion, produce graceful and modish lines, and all without the least feeling of compression.

(Third Floor)

Two Handkerchief Specials

35c Handkerchiefs 6 for $1.25
PURE SHEER LINEN CROSS-BARRED KERCHIEFS WITH HAND-EMBROIDERED INITIAL, REGULAR 35c VALUE. SPECIAL BY THE BOX ONLY, 6 FOR.. $1.25

Novelty Handkerchiefs 50c
FINE LINEN HEMSTITCHED HANDKERCHIEFS NEATLY EMBROIDERED BY HAND; A SPLENDID VARIETY OF NEW DESIGNS AT..... 50c
THESE HANDKERCHIEFS REPRESENT THE BEST VALUE EVER SAW OR HEARD OF. WE URGE YOU TO

—Main Floor—

Mandolins, Guitars, Banjos, All Kinds of Band Instruments

¶ "Reliable goods in all departments"—that is our motto. It holds true in small instruments as well as in Pianos.

¶ Genuine C. F. Martin, Geo. Washburn and Bauer Guitars and Mandolins—$15 to $100.

¶ Stewart and Morrison Banjos, and Mandolin Banjos—$15 to $50.

¶ Holton Band Instruments, America's best make, from $60 to $150 each.

Sheet Music and Books

Geo. J. Birkel Company
STEINWAY - CECILIAN - VICTOR DEALERS
345-7-SOUTH SPRING ST.

Levy's Derby Suits Smart for Young Men

Levy's Derby Suit is designed for Young Fellows who want to dress smartly and at the same time economically. The "Derby" is a handsome model—with graceful lines and big chest effect so becoming to Young Men. The Tailoring is perfect, absolutely beyond criticism. The Fall weaves are admirably adapted to the "Derby"—as some of the Derby Suits we're making just now will show you. Come in and see them. Derby Suits, $40 and up.

Chas. Levy & Son
MEN'S TAILORS
448 South Spring Street

A Shoe for Boys and Girls—
At Two Dollars

SELDOM you're offered a shoe equal to this, at the price. Materials are good, and splendidly put together. The last is "Orthopedic," insuring correct shape to the foot.

As shown in the illustration, save that it is blucher cut, this little shoe is shown in Tan Willow Calf and Black Vici Kid.
Sizes 11 1-2 to 2. Perfect fittings. Price, $2.00.

Wetherby-Kayser Shoe Co.
215-217 South Broadway

WELCOME.

ALL IS READY FOR PRESIDENT'S CALL.

Every Detail Arranged for Reception of Chief Executive of Nation, Who Will be Given Taste of Real Western Hospitality Monday.

FINAL ARRANGEMENTS were completed yesterday for the entertainment of the President of the United States during his brief visit to Los Angeles and Southern California next Monday and Tuesday. Every detail was worked out last night by President Booth of the Chamber of Commerce and Secretary Wilson of the Taft Executive Committee.

The first thing on the programme is the arrival of the President and his party at River Station Monday morning at 7:45 o'clock, when a committee will meet them and accompany them to San Pedro, where there will be an inspection of the harbor, followed by a view of the fortifications site.

Returning to Los Angeles, there will be a reception of the official party at Arcade Station, and a parade in automobiles through the city. Late in the afternoon the President will go to the home of his sister, Mrs. Dr. W. A. Edwards, on West Adams street, where he will rest until the hour of the banquet at Shrine Auditorium, where will be gathered several hundred representative men of Los Angeles, with their families, to extend a greeting to the Chief Executive of the land.

On Tuesday the President and his party will leave at 9 o'clock a.m. from Sixteenth and Arlington streets in a special Los Angeles Pacific car for the Soldiers' Home, which is scheduled to be reached at 9:35 o'clock a.m. The car will leave the Soldiers' Home promptly at 9:50 o'clock, and is scheduled to reach Bellevue avenue and Hill streets at 10:40 o'clock, where the Soldiers' Home committee will be dismissed.

Then will come the trip to Pasadena by automobile, where there will be a luncheon at Hotel Maryland, after which the official party will leave on a Santa Fe train at 12:45 p.m. for the trip to San Bernardino, which is to be reached at 2:15 o'clock p.m.

Automobiles will be taken at once at San Bernardino and the line of march will be through San Bernardino to Redlands, which will be reached at 2:50 o'clock p.m. A drive through Redlands and Smiley Heights will follow, leaving Redlands at 3:35 o'clock for Colton, and through Colton to Riverside, arriving at the Glenwood Hotel, Riverside, at 4:35 o'clock. There the Riverside Chamber of Commerce will escort the party around the city, returning it to the Glenwood in time for dinner. After that the President and his party will leave for Arizona, resuming the trip to the east.

One of the striking things about the arrival of the President in Southern California will be the fact that the automobile into which he first sets foot will be decorated with yellow chrysanthemums, the official color for the Golden State. This is the time at which the chrysanthemums are at their best, and the Reception Committee has taken advantage of the fact.

At the banquet at Shrine Auditorium Monday night, there will be seated at the table with the President the Governor of California, the Chief Justice of the Supreme Court of the State, Capt. Archibald Butt of the President's party, Senator Flint, Mayor Alexander, Joseph Scott, George H. Stewart, Dr. W. A. Edwards and Willis H. Booth, president of the Chamber of Commerce.

The President's table will be on the platform, and there will be two other tables, at which will sit various citizens and members of the President's party.

PRESIDENT'S PROGRAMME.

The complete programme for the entertainment of the President and his party, as arranged by the Chamber of Commerce Committee, is as follows, the members of the committee being Willis H. Booth, chairman; James Slauson, Joseph Scott, F. Q. Story, George H. Stewart and William D. Stephens, with Philip D. Wilson as secretary.

General Committee—Willis H. Booth, president; James Slauson, first vice-president; Joseph Scott, second vice-president; William D. Stephens, treasurer, George H. Stewart, F. Q. Story, William H. Joyce, Louis M. Cole, H. Z. Osborne, J. V. Vickers, H. T. Lee, Marshall Stimson, Harry R. Callender, Walter Raymond, George E. Bittinger, James A. Foshay, Maynard McFie, S. A. Butler, Arthur W. Kinney, Carl E. McStay.

Banquet Committee—Perry W. Weidner, chairman; L. J. C. Spruance, M. H. Newmark, George E. Bittinger.

Committee on Parade and Patrol—Gen. Robert Wankowski, chairman; W. A. Hammel, E. F. Dishman.

Committee on Street Decorations—W. M. Humphreys, chairman; Henry Krohn, Joseph Mesmer, R. G. Doyle, James Irving, John Kahn, W. Reedman, W. G. Hutchison, Stoddard Jess, C. H. Randall, Richmond Plant, Jesse F. Waterman, Walter J. Goldsmith, P. J. McDonald, C. E. McStay, Joseph Loftus, Arthur W. Kinney, Howard Frost, G. T. Gay, R. D. Bronson, C. E. Bireley, H. S. Baer, M. S. Gregory, Martin C. Neuner, Bernard Italia, F. W. Blanchard, Frank X. Pfaffinger, Charles Buffington, A. Victor Segno, Frank Simpson, Jr., John S. Thayer, Edwin Strasburg, H. Vollmer, R. D. Wade, George R. Whitcomb, D. A. Hamburger, I. J. Muma, C. W. Fleming, C. H. Plummer, James G. Morely, Frank J. Hart, W. H. Workman, Henry Blumenberg.

Committee on Hotel Accommodations—Harry R. Callender, chairman; J. M. Schneider, Chas. G. Andrews, Arthur J. Waters, W. D. Longyear.

Press Committee—John G. Mott, chairman; Douglas White, Guy Barham, John B. Elliott.

Harbor Committee—Mayor Alexander; Lieut. Leeds, Corps of Engineers, U.S.A.; Councilman Pease, Councilman Dromgold, Councilman Clampitt, Councilman Wren, Councilman Wallace, Councilman Yonkin, Councilman Lyon, Councilman Healy, Councilman Blanchard, Willis H. Booth, James Slauson, Joseph Scott, William D. Stephens, George H. Stewart, F. Q. Story, William H. Joyce, Louis M. Cole, H. Z. Osborne, J. V. Vickers, H. T. Lee, Marshall Stimson, Harry R. Callender, Walter Raymond, George E. Bittinger, James A. Foshay, Maynard McFie, S. A. Butler, Arthur W. Kinney, Carl E. McStay, H. B. Gurley, George H. Stewart, president Harbor Commission; A. P. Fleming, secretary; T. E. Gibbon, J. E. Carr, J. O. Koepfli, chairman Chamber of Commerce Harbor Committee; A. A. Hubbard, Lieut.-Gen. Adna R. Chaffee, W. M. Humphreys, Dr. W. A. Weldon of San Pedro, E. D. Seward of San Pedro, F. S. Cary of Wilmington, E. Opp of Wilmington, Cornelius Pendleton, collector, Los Angeles; Roy Jones of Santa Monica, James H. Gribsby of Santa Monica, P. E. Hatch of Long Beach, H. S. Callahan of Long Beach, C. H. Burnett of Redondo, H. H. Markham of Redondo, H. B. Eakin of Venice, W. A. Rennie of Venice.

Soldiers' Home Committee—Willis H. Booth, Gen. Adna R. Chaffee, Gen. H. G. Otis, United States Senator Frank P. Flint, Maj. John H. Norton, E. P. Clark, Gen. M. H. Sherman, Gen. O. H. LaGrange, W. S. Daubenspeck, Dr. W. A. Edwards, Brig.-Gen. G. H. Burton, Gen. J. P. Story, Gen. Robert Wankowski, James McLachlan, Lieut. Leeds, Mayor Alexander, J. A. Graves, Dr. Francis B. Kellogg, M. H. Flint.

Kite-Shaped Track Committee—W. H. Booth, Dr. W. A. Edwards, Lieut. C. T. Leeds, Rt. Rev. Joseph H. Johnson, Bishop of Los Angeles, Rt. Rev. T. J. Conaty, Bishop of Los Angeles and Monterey, H. E. Huntington, Lynn Helm, Senator Flint, James Slauson, J. O. Koepfli, J. M. Schneider, F. Q. Story, J. J. Byrne, T. A. Graham, James McLachlan, John Willis Baer.

General Reception Committee, Arcade Station — William D. Stephens, chairman, J. A. Anderson, Charles G. Andrews, James H. Adams, George N. Black, Henry Blumenberg, Jr., Fred L. Baker, W. G. Barnwell, W. S. Bartlett, L. E. Behymer, N. B. Blackstone, W. T. Bishop, C. B. Boothe, Walter Bordwell, L. L. Bowen, H. R. Boynton, A. H. Braly, J. H. Braly, A. K. Brauer, F. W. Braun, Dr. Norman Bridge, E. P. Bryan, Robert N. Bulla, J. G. Bullock, John P. Burke, Frank J. Burnett, R. W. Burnham, Nathan W. Blanchard, John D. Bicknell, A. B. Cass, J. Ross Clark, Percy H. Clark, George I. Cochran, W. B. Cline, A. F. Call, Charles Cassat Davis, Luigi Del Orto, Isidore Dockweiler, T. L. Duque, W. E. Dunn, M. Durand, J. C. Drake.

Edwin T. Earl, J. M. Elliott, M. G. Eshman, O. E. Farish, Dick Ferris, M. H. Flint, Charles Forman, John D. Fredericks, J. H. Francis, L. R. Garrett, Lee C. Gates, James A. Gibson, F. W. Gregg, T. A. Graham, John R. Grant, D. A. Hamburger, Leslie Hewitt, Maurice S. Hellman, W. H. Holliday, W. I. Hollingsworth, Thomas Hughes, W. J. Hunsaker, H. E. Huntington, W. G. Hutchison, W. E. Hampton, Frank S. Hicks, D. F. Hill, Marco Hellman, Robert Hale, M. F. Ihmsen, Stoddard Jess, Millbank Johnson, Mark G. Jones, H. Jevne, John Kahn, Francis B. Kellogg, W. G. Kerckhoff, E. F. C. Klokke, Giles Kellogg, Bradner W. Lee, Walter R. Leeds, Al Levy, Reese Llewellyn, M. Lissner, E. J. Louis, John Luckenbach, Louis Litchenberger, F. A. McAllister, Paul J. McCormick, E. W. McGee, J. W. McKinley, James McLachlan, Joseph Mesmer, Max Meyberg, Dr. E. C. Moore, C. White Mortimer, Oscar C. Mueller, Arthur B. Mullen, Gilbert D. Munsen, K. J. Murdock, M. J. Monnette, Dan Murphy, W. C. Mushet, E. A. Meserve, J. R. Newberry, Harris Newmark, Henry Newmark, J. M. Neeland, J. W. A. Off, W. C. Patterson, James Paul, George H. Peck, Frank X. Pfaffinger, Harry Philip, Lee A. Phillips, H. V. Platt, Victor Ponet, Frank C. Prescott, R. W. Pridham, George S. Patton, Dr. C. W. Pierce, Frank Simpson, F. B. Silverwood, George A. Smith, A. L. Stetson, Fielding J. Stilson, L. D. Sale, J. H. Spires, Walter J. Trask, Ed Tufts, L. H. Valentine, W. L. Valentine, Benton Van Nuys, S. J. Whitmore, William W. Wood, W. J. Washburn, H. J. Whitley, Frank R. Willis, Philip L. Wilson, Percy R. Wilson, W. D. Woolwine, W. H. Workman, Harry White, A. G. Wells, Charles D. Willard, Leo V. Youngworth, F. J. Zeehandelaar, George Zobelein.

Banquet Reception Committee—Henry W. O'Melveny, chairman; M. C. Adler, Fred L. Alles, Charles E. Anthony, Willard Arnott, H. E. Andrews, James F. Burns, H. S. Baer, C. H. Baker, R. H. Ballard, Allison Barlow, Walter Jarvis Barlow, F. J. Beveridge, George J. Birkel, W. F. Bosbyshell, D. Bottiler, W. M. Bowen, Joseph Burkhard, D. J. Brownstein, George H. Bixby, Dr. W. W. Beckett, L. K. Chase, Rev. J. J. Clifford, John P. Coyne, Andrew J. Copp, Jr., J. W. Calvert, C. A. Canfield, F. M. Douglas, Clarence Drown, D. K. Edwards, H. M. Eichelberger, Dr. H. Bert Ellis, Willis George Emerson, George E. Feagans, F. W. Flint, Philip Forve, Ira J. Francis, William Garland, Warren Gillelen, S. C. Graham, Wheaton A. Gray, M. S. Gregory, F. P. Gregson, A. P. Griffith, Secundo Guasti,

(Continued on Third Page.)

COPP NOW A MAJOR.

Promotion to Staff Comes to Captain of National Guard Company. Holden May Succeed.

Co. A, Seventh Regiment, N.G.C., which has provided so many officers of high rank for the National Guard, lost another captain yesterday, when Andrew J. Copp, Jr., was promoted to be major in the Judge Advocate General's department. He is assigned to Gen. Wankowski's staff.

This promotion is in the line of his own profession; in civil life, Maj. Copp is a lawyer of prominence.

In his promotion to the staff, National Guard officers consider that the line has lost one of its finest company commanders. During the few years he has been in the militia, Maj. Copp attained the unusual distinction of having the best company in the State. He not only raised the efficiency, but refused to have any man in the company that he could not introduce to his own family. The result is a company of unusually fine young soldiers.

As a great compliment, Maj Copp (then captain,) was selected during the first Coast Artillery maneuvers for the secret and responsible work of operating the mines in San Francisco Bay.

His successor in the command of Co. A will be chosen the 19th inst., the company will hold an election, over which Capt. Prescott, regimental commissary, will preside. It is very likely that Lieut. Orrin C. Holden, battalion quartermaster and formerly a lieutenant in Co. A, will be invited to take command.

FIERCE.

USURPS LAW WITH A CLUB.

Sensational Scene in Court During Trial.

Plaintiff Whacks Officer in Stone-Age Style.

Old Soldier, While in Rage, Tries to Kill.

With dramatic suddenness the positions of complaining witness and defendant were reversed in a battery case, tried before Justice Summerfield yesterday afternoon. In a fit of almost insane rage, Howell G. Trogden, the principal witness against Joseph F. Gough, a Santa Monica police officer, struck the latter several times on the head with a heavy cane.

Gough fell back in his chair, partly unconscious, and his assailant was seized by deputy constables and securely handcuffed. The officer escaped dangerous injuries.

Deputy District Attorney McCartney, who was prosecuting the battery case, at once wrote out a complaint charging Trogden with assault with intent to murder. The defendant tried to apologize to the court, after his fit of rage had subsided.

"Don't do any more talking at this time," said Justice Summerfield, sternly. "You have certainly committed a grave disturbance in the presence of the court. I shall fix your bail at $10,000."

DAUGHTER'S INTUITION.

"I was fearful something terrible would happen when I came into the courtroom," said Mrs. Belle Barron, Trogden's daughter. "He has not been himself since we got the news of my brother's death, several months ago. He has even struck me, though I know he loves me dearly. I told the officers at Santa Monica that my father was not in his right mind."

Trogden was ready to talk of his alleged troubles, when seen at the County Jail.

"I would have shot the fellow, except for fear of hurting some of my friends," said he. "I'll get him yet. He has treated me shamefully. I still bear the marks of his shackles on my arms and my face is yet sore from the blows he inflicted.

"I was arrested by Gough when I was perfectly sober. He knocked me down and kicked me and finally dragged me away. The officers make money by arresting us old soldiers whether we have been drinking or not. I have seen them watch in front of a saloon for a soldier to come out and then knock him to the ground. While dazed from the effects of the blow, the old veteran would be led away to jail and fined the next day by the justice of the peace."

Trogden would not admit he carried his cane to court in order to attack the police officer. He asserted, on the contrary, that he never thought of harming the officer until he saw the case was going against him.

The prosecution had little evidence, besides that furnished by Trogden, the complaining witness.

Mrs. Barron, Trogden's daughter, said she knew nothing of the fight on September 9, except what she heard from others.

One witness said he saw the officer arrest Trogden and drag him away from a bench. He was unable to say whether unnecessary force was used.

TESTIMONY FOR DEFENSE.

Attorney Anderson said Policeman Gough used great gentleness in arresting the complainant. He declared Trogden was struggling and swearing all the time and that the officer did not appear to use unnecessary violence.

Trogden was walking back and forth in the rear of the courtroom while this testimony was being introduced. He interrupted the witnesses several times and was cautioned by the court.

A short time before he had reached under one of the side seats and produced a heavy cane, apparently fashioned from an ax handle.

Suddenly he stepped behind Gough, who was leaning back in his chair, and struck him a terrible blow on the head. The officer groaned slightly and sank down in his chair. Trogden again raised the cane and struck two or three more blows. The spectators scattered in every direction, but Deputy Constable Conneau pressed forward and secured the frantic assailant.

Gough was treated at the Receiving Hospital for a severely lacerated scalp, but there was no fracture, according to the surgeons. Trogden was kept in the office of Constable Cohn until the complaint charging him with murderous assault was drawn. He acted irrationally at the time, it was said, though he became calm subsequently and declared he was glad he hurt the Santa Monica officer and regretted he had not killed him.

Gough bears an excellent reputation as a police officer at Santa Monica, and the complaint instituted by Trogden is the only one on record against him.

In Rough Court Scene.

H. G. Trogden, who viciously attacked an officer with his cane, and Mrs. Belle Barron, Trogden's daughter, who says he is insane.

UNKNOWN ENEMY.

FAIR DAUGHTER IS A HEROINE.

SAVES FAMILY AND HOUSE FROM A MYSTERIOUS FIRE.

Night Prowling Incidents Cause Belief That Somebody Is Seeking Revenge for Some Fancied Wrong. Police Are Requested to Keep Close Watch on Premises in Future.

Miss Tillie Goolup, the fair young daughter of E. Goolup, dealer in oil machinery, saved her home from destruction by fire, and possibly prevented members of the sleeping family from being injured Thursday night.

She was awakened by the crackling of flames in dry weeds on a lot next to the Goolup home, at No. 630 North Boyle avenue. She arose, almost stifled by smoke that had drifted in from an open window, and quickly aroused her sleeping parents. They extinguished the fire, which would have been communicated to the house in a short time.

In reporting the occurrence to the police yesterday she expressed a fear that some enemy of her father had attempted to do the family harm. Three times within a week, she said, prowlers were frightened away from the premises.

One night a man was slowly pushing up the window sash in Mrs. Goolup's bedroom, when she saw his hand. She screamed and he fled. She ran to the window, but caught only a glimpse of his fleeing form.

Again a noise was heard as though some one was trying to break into the house. Members of the family investigated but saw no one. The next day they learned from a neighbor woman that she had seen a man running away from the place.

A stranger was noticed in the vicinity of the house on the night the fire started. It is believed that the blaze was of incendiary origin.

The family is of the opinion that the man who paid the visits is seeking revenge for some fancied wrong, and that he deliberately attempted to burn them up in their house.

Miss Goolup has requested the Central Station to station an officer near her home at night to keep close watch of the house in the future.

"We know of no reason why any body should want to harm us," she told the police, "but it looks as though some person is persisting in an attempt to injure us.

"One night a lot of heavy machinery was turned over. We could not understand why it was done, because it was too heavy for anyone to attempt to carry away."

EXPLOSION A MYSTERY.

Wife of the Proprietor of Chemical Works Investigates Personally, But Finds no Clew.

E. V. Neary, an employé of the Brown Chemical Works, at No. 906 West Third street, was painfully burned about the arms, and narrowly escaped being killed, by a mysterious explosion which followed lighting a match in the basement, about 5:45 o'clock yesterday evening.

F. W. Braun, the proprietor of the establishment, is out of the city, but Mrs. Braun hurried to the works as soon as she heard of the explosion, and conducted a personal investigation. She said last night, that no one about the place was able to explain what had caused the explosion, as there was no gas escaping in the basement.

The explosion burst out all the windows in the basement, and set fire to the building. The fire department, summoned by a telephone call, reported that the loss had been slight—not more than $50. Neary was taken to his home

EAR-SPLITTING.

NOISY FAITH STIRS WRATH.

WOMEN COMPLAIN OF RUSSIANS TO AUTHORITIES.

Say Religious Ceremonies Are Unbearable—Screeches at Weird Hours Banish Sleep and Cause the "Chickens to Crow"—Foreign Colony May Get Into Trouble.

Women residents of the flats on both sides of First street, between the Salt Lake Depot and the bluffs, are waging war against their Russian neighbors, who, they say, are driving them to distraction by their religious celebrations.

Nearly forty strong they swooped down on Paul McCormick, deputy District Attorney, at the Central Police Station. By their side, with a troubled look on his brow, strode along Councilman "Pop" Blanchard, exponent of the rights of the Ninth Ward. A committee had waited on "Pop," but he admitted that he was not quite influential enough to get the Russians to behave of their own free will.

McCormick was taken aback by the size of the delegation, but directed the women into Justice Fredericksen's courtroom, his own little office being entirely too small to accommodate such a number. He sent for Chief of Police Dishman to come and help out in wrestling with the problem the members of the fairer sex had to present.

No band of suffragettes was ever more ardent in the pursuit of a voice in government than this assembly was in getting relief from their foreign neighbors. Each one insisted on giving her own version of her individual trouble, and it was with some difficulty that the prosecutor induced them to talk one at a time.

NOISY RELIGION.

The chief complaint was that the Russians make both day and night hideous by their ceremonies. They declared sleep had long since fled and that domestic animals were deserting the neighborhood; weird howls and screeches broke forth at unholy hours; men and women danced like mad, and rolled in the dirt; naked children played in the streets in the day-time. Mrs. Thomas Cox of No. 138 South Clarence street was the first one to officially receive recognition by the prosecutor. She gave a very vivid description of the ceremonies which her neighbors indulged in, to her annoyance. She complained of a disturbance at No. 142 South Clarence street last Tuesday.

"We do not dislike them because they are foreigners," she said. "We do not mind them enjoying their freedom of worship as they choose, but we do insist that they do not annoy us in our homes and make life hardly worth living.

"Last Tuesday they began to gather in the back yard at No. 142 South Clarence street at 5 o'clock in the morning. A dozen of them brought their tea urns and placed fire under them. Then people began coming from all over the district.

MOVED BY THE SPIRIT.

"The spirit—or may be it was the devil—began to move them. They began to shake. They say they can't control themselves. They began to jump around. This was in the house. Then they got out into the yard and rolled in the dirt and wailed and cried and wailed some more."

"Will you swear to a complaint?" asked McCormick.

"I'll swear to anything," was her reply, which brought forth cheers from her fellow-sufferers.

Mrs. T. J. Hospital of No. 260 North Rio street complained that they had jumped up and down in a house near her home all last Saturday night.

Mrs. J. A. Burroughs of No. 135 South Clarence street was another of the delegation.

"Strong men rolled about in the dirt like they were crazy," she said. "We have three little puppies and the noise set them pretty near crazy. It started the chickens to crowing."

COMPLAINTS ISSUED.

With the assistance of Arthur Veltch, another deputy, McCormick obtained the names of several of the witnesses and issued three complaints, charging disturbing the peace. Six men and women were charged in each complaint.

As the women were not able to give the names of the persons about whom they complained, the attorneys were compelled to resort to fictitious cognomens. Among those who are charged are "Isadore Nail," "Jim Jam," "Mosely Rags," "Mary Ell," "May Doo," and "Dusty Rhodes."

When the body had seen that the complaints were duly filed in Justice Williams's court, they trooped to the City Hall to enlist the aid of the Board of Health in getting rid of many of the obnoxious features of the settlement.

DINNER PARTY AND DANCE.

The Alpha Pho of the University of Southern California gave a dinner party and dance to sixty guests at Casa Verdugo last night. The committee on entertainment consisted of Misses Beatrice Roome, Blanche Robertson, Lucille Lander, Eva Smith, Gladys Green, Florence Green, Inez Johnston, Florence Parmalee, Evaline Bowers, Lela Standlee, Katherine Adkinson, Ruth Locke, Gladys Bridges and Maud Miller. Mrs. Vander, "mother" of the Sorority House, chaperoned the party.

THE PUBLIC SERVICE—In the Courts and Offices.

SUMMARY OF THE DAY.

The Board of Public Works decided yesterday to ask the Council to prohibit hauling sand from the river for use outside the city limits.

Ernest Francis Leo filed an affidavit in his alleged wife's annulment case yesterday that indicates she knew he was not free to marry when they went through that ceremony.

The legality of a seizure of liquor, the owners of which had not paid the license fee, was involved in a case submitted to Judge Conrey yesterday. It was an action brought by Attorney Adcock to recover $775 worth of booze seized when the Sells-Floto Circus was here, April 22 last.

Carl Farrar, a snake charmer, was charged with the theft of nine rattlers, in a complaint filed in Justice Williams's court yesterday.

Justice Williams yesterday discovered a Japanese of Irish extraction, when disposing of a battery case. The son of Erin-Nippon was sent to jail for 150 days.

AT THE CITY HALL.

MUST PROTECT RIVER SAND.

ORDINANCE TO FORBID TAKING IT OUT OF CITY.

Present Unrestrained Draught on the City's Big Supply Threatens Exhaustion in the Next Five Years and Means Menace to Building and Bridge Stability.

Something must be done to protect the river's rich sand and gravel deposits for the use of Los Angeles builders, says the Board of Public Works. And, at the same time, the board believes something must be done to protect the city's costly bridges from being endangered by the constant lowering of the river bed by the industry of builders all over the city.

In its report to the Council next week, the board, acting on reports from Inspector Humphreys, will urge the passage of an ordinance forbidding that any sand, gravel, or other material from the river bed, shall be taken outside the city limits.

Recently Humphreys found a man taking out fifty carloads of sand for work at Inglewood. A short time before that sand was taken for Hollywood and for other places more remote. When the attention of Building Inspector Backus was called to this he pointed out that it would not be long until sand and gravel in the river bed would be exhausted, and building cost would necessarily increase.

The board, in its recommendation, will ask that a heavy penalty be imposed for shipping material out of the city.

Measurements show that, in five years, if the present process of exhaustion continues, the city will have to spend about $50,000 in underpinning its bridges. This is a present-day estimate, but if any great flood should come in that time there might be a larger sum needed. The removal of material has lowered the bed so much because the waters have not brought the new supply expected from year to year. And, besides, Los Angeles has grown so tremendously and her building operations are so large, that the demand has prevented even normal replenishing.

To relieve this in a measure the City Engineer some time ago recommended the use of baffles in the bed to procure artificial precipitation and thus make new sand bars for industrial use.

At any rate, the board is convinced that the river situation as a source of supply for building operations must be investigated and properly regulated, or the results will impoverish the local supply of cheap material.

NEW YORK STREET.

PREFERS "YORK BOULEVARD."

New York street has risen in protest. One hundred feet wide, it bisects peaceful New York Valley, and is a broad highway to the simple domestic life. But it has a kick coming, or, rather, it has one that has already reached the Council with brevity and wit.

A petition filed by D. B. Wilmans and others, yesterday, asked that the name of the street be changed from New York street to York boulevard. Two reasons are given.

The first is that it is 100 feet wide, and is fit for a boulevard.

The other is that sometimes mail addressed to "New York street" gets misread and is sent on a journey to New York City.

The petition will come before the Council next Wednesday.

Extend Hand Sweeping.

W. M. Humphreys, inspector of streets, has proposed the extension of the hand-sweeper brigade on business streets, to the Board of Public Works, which did not decide to accept the recommendation in full yesterday. It will add an expense of about $20 daily to this work, and the board will consider it further. Humphreys plans to clean the following streets during the day time, in addition to the other flushing and sweeping: Broadway and Hill from Eighth to Ninth street; Eighth street from Broadway to Hill, East Main from the Plaza to Eastlake Park, Seventh and Ninth streets from Main to Central, and Main and Grand from Washington to Jefferson.

MORE MAPS IN EVIDENCE.

Deputy from the City Engineer's Office Explains Old Records in the Tide-Land Suits.

Additional evidence was introduced yesterday by the State in the tide-lands suit, now in progress before Judge Bordwell in the Superior Court. The tract under consideration is 600 acres, belonging to the Dannings, and allied interests, and is located near Wilmington.

A series of maps issued by the United States Geodetic Survey, were introduced to show the varying depths in the inner harbor since 1859. The markings were explained by E. W. Merwin, a deputy in the City Engineer's office. It was claimed by Attorney-Gen. Webb that the land in dispute was formerly covered by the ebb and flow of the tides, and as such was not subject to patent.

Attorneys for the Banning interests endeavored to show that the acreage was never navigable unless dredged. It was maintained that any swamp lands might be made navigable if the dirt was cut away and the channel allowed to empty its waters into such artificial basins.

The testimony introduced day by day in the succession of separate suits is mainly of a technical character. Maps, old records, soundings and engineers' reports form the basis of the evidence produced by the State in behalf of the city of Los Angeles.

The defendants have patents to all the lands in litigation, and are able to show uninterrupted possession for many years. At the close of the present suit, it is conceded that the losing side will appeal to the State Supreme Court. Attorney Gibson, who represents the main Banning interests, contemplates taking his case to the United States Supreme Court on constitutional points, if the State courts find against his clients. Arguments will not be made until the dozen or more separate suits are concluded.

AT THE COURTHOUSE.

LOVE LETTERS TELL SECRETS.

ACTION FOR ANNULMENT TAKES SENSATIONAL TURN.

Fervid Epistles to Man Are Made Public by Him in Answer to Woman's Charges, to Show She Knew That Legal Marriage Was Impossible.

The annulment action brought by Ada A. Leo against Ernest Francis Leo took a new turn yesterday, when the defendant filed a lengthy affidavit, alleging that the woman not only knew that he was not legally able to contract a marriage with her, but that she systematically "worked" him for a large slice of his estate.

The affidavit consists entirely of a series of letters written by Mrs. Leo to the defendant, covering the period from December 1, 1907, to March 19, 1908, about a month previous to their pretended wedding in Washoe, Nev., April 21, and eight days before the expiration of the year following the interlocutory decree of divorce granted Martha Leo, the real wife, from the defendant.

Accompanying the mass of communications, is a letter addressed by Mrs. Leo to Mrs. Mary B. Giles of San Pedro, in which many of the secrets of the affair between Leo and the woman who claims to be his wife are laid bare. The letter is dated March 4, 1908. The epistle was written at "Woodland," the country place in the Mission Cañon, where Leo had established the woman before the severance of their relations. One paragraph says:

"One day, in a fit of rebellion, I took a roomer, a man only known to me through a mutual friend, and, after a few bitter scenes with Mr. L., the roomer, happily unconscious of all the row, grew and flourished. We both were desperately in love after the first week. He is a real gentleman, an editor and clever, but not blessed with good looks or money. It was understood from the beginning that I was engaged, so we acted as civilized people should."

In a letter dated December 4, 1907, also written from Santa Barbara, she refers to Leo as "My Dearie." The letter was evidently written before the Mission Cañon place was bought for her by Leo, for she says she understands it can be secured for $500 per acre. She signs herself, "Your Own Wild Rose."

Nearly all of the letters are filled with terms of endearment, and in a number of instances the writer refers to the fact that under the law Leo could not legally marry her, on account of the fact that one year had not expired since the granting of the decree of divorce.

One of the letters shows an aversion to Leo and the woman plainly tells him that hereafter she can only be a sister to him, and their love must be of the platonic order. She wants "the love of no man," she writes, but wants to be alone with good friends and be left to herself.

There are numerous references to the Santa Barbara property, and many urgent expressions that he at once secure the place for her. She pictured the beautiful scenery of the place, the rippling waters, the hill-crowned valleys and other beauties of nature.

WINDS UP AFFAIRS.

OLD ASSOCIATION IS OUT.

A petition of voluntary dissolution was filed by the International Bank of Los Angeles, in the Superior Court yesterday. The paper bears the signatures of the following members of the board of directors: John Lopisich, Leon Escallier, A. P. Pusich, M. Orsatti, L. Dell 'Orto, John Cuzzen, R. A. Todd, L. Terrile, E. Fleur, M. Difrand, L. Vignolo, Jules Viole, Dr. B. Sessella and T. M. Kristovich. The dissolution was determined upon at a meeting of the stockholders, held August 30. The affairs will be wound up and the assets distributed.

This is the old association from which the present International Savings and Exchange Bank, at North Spring and Temple streets, had its development. The present company, composed in the greater part of the same men dominant in the old company, continues in business under the reorganization in the fine new building.

GETS DIVORCE.

HOME GOES WITH IT.

R. H. Behrens, insurance man, was defendant in a divorce action brought by Johanna Behrens before Judge James yesterday. The couple were married in Hamburg, Germany, in 1882, and for some years they resided at No. 742 Westlake avenue. The wife and two boys are still living there. Behrens was connected with a local life insurance company, and his wife testified that his earnings averaged more than $250 a month.

When they came here they bought the house still occupied by the wife for $11,000, on time payments. Mrs. Behrens has made all payments on the place, assisted by two sons, one of whom is in the insurance business in Chicago, and the other a student at the University of California.

The decree was granted the wife, and the property on Westlake avenue turned over to her.

CRIMINAL CASES.

MANY DEFENDANTS SENTENCED

The following cases were cleared off the docket in Judge Willis's court yesterday, before the Ritchey case was resumed:

Harold Townsend was allowed to go on three years' probation. On August 21 the accused wrote a check for $222 on the Merchants' National Bank and signed the name of J. L. McCoy. One of the conditions of probation was that Townsend deposit $5 a month in a savings bank, and he must exhibit the entry to Capt. Dodds, probation officer.

Otto Evans, a former inmate at Whittier, but at the time of the commission of the crime charged against him on parole from that institution, was returned there and he must remain until he is of age. The complaint against Evans was that he had committed criminal assault upon Pearl F. Kuhns.

John Watrous, who, it was alleged, had had similar relations with the same girl, was given a two years' probation.

James Wood, charged with forging a $22 check on the Venice Bank, September 11, signed by P. G. Reed, was given five years at San Quentin. Another complaint of the same character was dismissed.

Leslie Boom, charged with lewd and lascivious conduct, July 31, was given a one-year stretch at San Quentin.

Cecil Miranda, a Mexican, charged with burglarizing the pump house of Walter Foster, August 24, where he secured a shotgun, was released on probation. Miranda informed the court that he desired to be allowed the privileges of probation, but when asked what probation means he said he did not know. He is to make monthly reports to Judge Glover of Azusa.

Tom Yorba, charged with committing an assault upon Fanny Patterson, April 21, was put away at Folsom for five years.

Pedro Vasquez, convicted of stealing two pairs of trousers from Klein's clothing store, was sentenced to Folsom for one year. Vasquez when before the court for sentence, wore the sixty-cent shirt that had been contributed by the jury that convicted him.

Judge Willis gave a two-year sentence in Folsom to U. C. Swenson, the young Pasadena burglar, who had violated the rules at Tone, where he had been sent some weeks ago for robbing the residence of R. W. Pridham at Pasadena. Swenson professed much contrition for his hasty and ill-considered act at the correctional institution, but the court was not to be imposed on a second time.

The case of Gerald F. Muir, charged with a violation of his parole in kiting fake checks, was disposed of by Judge Willis allowing Muir to again go on probation during the term of three years originally by Judge Wilbur on the occasion of Muir's first conviction. It is understood that Muir and his friends have taken up all of the paper in the hands of business houses in various parts of the city. A strong effort was made in behalf of the young man.

SUE FOR BOOZE.

TEST OF LICENSE ORDINANCE.

The question of the legality of the city license law was involved in a case heard by Judge Conrey yesterday of Robert J. Adcock against Edward F. Dishman, Chief of Police, on claim and delivery, the stock of liquors, poker chips, roulette table, etc., seized by the police officials on the occasion of the visit of the Sells-Floto circus to this city, April 23, last, being involved.

A descent was made upon the booze joint operated by the show people, in the dining car Lachiane, and Frank Miller, the bar keeper in charge, was taken into custody. Miller was fined $100 in the Police Court for selling liquors without a license.

On the eve of the departure of the show the stuff seized by the police was sold to the plaintiff by Grouth, Daudel & Turtle, wholesale liquor dealers of Denver, who operated the concession in the car. Adcock exhibited a bill of sale during his testimony yesterday, and said that the goods seized were valued at $775. The liquors had been sold to him for services rendered and to be rendered.

Officer Dennis Murphy testified in regard to the fact that Miller was engaged in the sale of liquor at the time the raid was made upon the establishment. The plaintiff claimed that the presence of certain brands of liquor were a necessity for the use of the circus performers during the season; that it would not do to mix drinks by the actors who were compelled to daily do strenuous acts in the rings.

Under the laws of California there is no provision for seizing liquors captured for a violation of the license ordinance. What the plaintiff, and through him, the circus people desire is the return of the stock of liquor, which has been lying at the Police Station ever since the trouble. The retail value of the stuff is given at nearly $1300 in the complaint against the Chief of Police.

RABBIT SATURNALIA.

"JACKS" CAUSE TROUBLE.

"Were there any jack rabbits, did you say? Why, sir, they were as thick as fleas; there were millions of 'em. We had to erect barbed wire fences and then we could not keep them out of the fields. The first year I was in the valley they ate up all of my crop." The speaker was T. F. Anderson, a witness for the defense in the case of John C. Sheets against J. J. Osburn, in Judge Houser's court, yesterday. Osburn is charged with false pretenses in the sale of desert land near Victorville.

The witness said there was no water on his place, and this was also stated by R. E. Parker, a witness who followed. They were compelled to haul the fluid in some instances as far as seven miles. The Verde cattle well was three miles away, and that was the nearest point where it was possible to get water. Parker said he was satisfied with his bargain, but it appeared that he had turned over his 160 acres to a friend, and is now working in the felt factory at Dolgeville.

The case was taken under advisement by Judge Houser. There was a mass of testimony on both sides of the proposition. Some of the witnesses said that they had been imposed on by Osburn, who misrepresented conditions on the desert, while others were satisfied, even if they did not have any water and the barley raised was less than knee high.

FAMILY DECIDES.

FATHER MUST PAY UP.

"About six months ago," said Mrs. Elizabeth Lyon, in her testimony in the divorce action instituted against Milton M. Lyon, "my husband sent me an agreement to sign, freeing him from contributing anything more for the support of his family. I called all of the children into the room and read the document. We agreed that I should not sign it."

Lyon is an expert color-press printer, capable of making $50 a week. When last heard from he was in Chicago. The couple were married in Lincoln, Neb., in 1886. They have seven children. She was given her decree on the ground of desertion.

COURTHOUSE NOTES.

BREVITIES MISCELLANEOUS.

DAMAGES FOR LABORER. The case of Martin Egan against the Southern Pacific, an action for $50,000 damages for injuries received by the plaintiff while engaged as a track laborer on the California and Nevada line, January 19 last Egan was struck by a freight train on Siding No. 7, thirty miles from Mojave.

INCORPORATIONS. Articles of incorporation were filed yesterday by Rayner-Brown Adjustment Company, capital stock, $5000, incorporators, W. F. Rayner, H. L. Brown and G. R. Crump; amount subscribed, $201. Peppy Oil Company, capital stock, $250,000; incorporators, M. H. Hoadley, A. G. Wilkes, Thomas Wilkes, E. R. Wilson and A. S. Cox; amount subscribed, $5. Hayden Hill Gold Company, capital stock, $25,000; incorporators, James S. Campbell, Clinton H. Sayles and James L. Carder; amount subscribed, $360. American Forestation Company, capital stock, $5, incorporators, Charles L. Gaskill, Ralph P. Benedict and J. J. Travers, Jr.; amount subscribed, $3. The shares number 300, and the selling price is 1 cent each.

VERDICT FOR PLAINTIFF. Judge Moss decided for the plaintiff an action brought by E. W. Stanford against W. J. Shrader, for $3100, on account of injuries alleged to have been received at Watts, December 16, 1908, by the collision of the defendant's auto with the plaintiff's buggy. The amount of damages will be announced by the court this morning. It appeared that there was no light on the big machine the night of the accident.

VOLUNTARY DISSOLUTION. Barker Bros. filed a petition of voluntary dissolution yesterday. All the claims against the company have been discharged. The meeting of the stockholders, when a resolution was adopted providing for the proposed change, was held September 29, more than two-thirds voting in favor. A petition was filed providing for the change of the name of the Pacific Purchasing Company to Barker Bros.

ASK FOR LETTERS. Ella W. Tousey, widow of Martin M. Tousey, filed a petition for letters of administration upon the estate of her husband. The property is valued at $6000.

SMALL ESTATE. By the terms of the will of James W. Stark, filed in the Probate Court yesterday, the estate of the deceased, valued at $2200, is willed absolutely to the widow, Henrietta B. Stark, of No. 2315 Brighton avenue.

HABEAS CORPUS. A writ of habeas corpus was sworn out yesterday in behalf of E. L. Schiaffano of Long Beach, who is held on the charge of forgery, returnable before Judge Willis Monday morning at 10 o'clock. The allegation is made that the accused has been once acquitted of practically the same complaint.

MANY ARRAIGNMENTS. In Judge Willis's court this morning, the following persons will be arraigned on informations filed by the District Attorney: J. C. Calhain, embezzlement; L. W. Turner, burglary; A. E. Warmington and W. C. Carpenter; jointly charged with forgery; A. E. Warmington, three charges of forgery; Martin L. Lee, three charges of felony; J. A. Barrett, failure to provide.

EMBEZZLEMENT CHARGED. The case of A. L. Berger, who is charged with the embezzlement of about $150, was heard before Justice Summerfield yesterday. The evidence was not completed, and adjournment was taken until Wednesday morning. It was charged that the defendant failed to turn into the treasury money he got for the sale of stock in the Eureka Copper Mining Company.

UNFIT HORSE. Charles Fishel was fined $20 by Justice Ling yesterday, for driving a horse unfit for work. The defendant was given until this morning to pay his fine.

GOES CLEAR. The complaint against William L. Glaeser, charged with failure to provide for a minor child, was dismissed by Justice Summerfield yesterday, because of lack of evidence.

THE INFERIOR COURTS.

FINDS SKINS OF PRECIOUS PETS.

SAD FATE OF NINE WRIGGLING ARIZONA RATTLERS.

Owner Discovers Their Hides Swinging Mournfully in Taxidermist's and Starts Police After Snake Charmer—Case of Japanese—Irishman Shows Justice Blood Will Tell.

The theft of nine rattlesnakes is charged to Carl Farrar, in a complaint on file in Justice Williams's court. The defendant is a fugitive, but if he is caught, the reptiles will not be introduced as exhibits, for their skins are decorating a taxidermist's shop.

Farrar had a somewhat meteoric career in the snake charming line before he fled from the city. He obtained much notoriety by being bitten several times, while exhibiting his pets to a crowd, and was carrying the wounds from the fangs of a rattler when he fled.

The missing snakes were beautifully spotted reptiles, recently shipped here from the Arizona desert. They were consigned to "Capt." A. M. Case.

The "captain" had them shipped to him for the purpose of rendering their meat for oil, but they were the kings of their kind and too good specimens to be killed. An Indian doctor negotiated for their purchase, as he wanted to exhibit them to attract attention to his various cures. The price he was willing to give is said to have been $100.

When Case went to get them for the doctor, he could find no trace of them or their cage.

He was formerly an Indian scout and frontiersman. He brought his old cunning into play when he went on a still hunt for his pets. He located a woman who had watched Farrar carry them away. The charmer had attracted attention by holding the box full of hissing, writhing, rattling serpents at arm's length as he carried them away.

Case continued his search farther and found their skins being cured by a taxidermist. He then hastened to the deputy District Attorney's office at the Central Police Station.

"I don't care so much about their skins," he told the prosecutors, "but think of all the good meat that went to waste. Why, there was $1 worth of oil in each one of their bodies."

A complaint charging Farrar with grand larceny was issued.

BLOOD WILL TELL.

HIS IRISH CROPS OUT.

That good old Irish blood never loses its fighting qualities, no matter with what race it may be inter-bred, was demonstrated by Charles Shea, a son of Nippon, when he was arrested by a park officer Thursday night.

Justice Williams was doubtful whether Shea was the correct name of the Japanese, when the offender was brought up for trial on a charge of battery yesterday. But the yellow man assured the court that it was the good old family cognomen. From this it was taken that an Irishman must have married a little Jap girl a good many years ago. The justice did not doubt this fact when he learned of the fight Shea had put up.

After imbibing of saki, Shea had grabbed a white woman as she passed the California Club. An officer handcuffed him and started to take him to the City Jail. The Japanese showed him jui jitsu stunts he had never heard of. Shea had broken the handcuffs and was about to escape, when half a dozen citizens pounced on him and reduced him to submission. In doing so, they almost changed his countenance.

The magistrate ordered him to pay a fine of $150, or join Lieut. Murray's chain gang for six months. He was unable to produce the cash and was sent to jail.

WANTS NEW COURT.

QUARTERS TOO NOISY.

Justice Williams is casting about for new quarters in which to deal with the offenders who are brought before him. The new building on South Hill street, which the city rented to accommodate him and the Receiving Hospital, is entirely too noisy to suit his honor.

Since the Hill-street tunnel was opened, cars pass back and forth in front of the courtroom every few moments. Now witnessed must shout, so the justice can hear them. The justice is also called upon to waste vocal energy in handing down decisions and giving sentences.

The magistrate has requested Chief of Police Dishman to allow him to use a part of the assembly room on the third floor of the Central Police Station. The chief is considering the advisability of such a move.

Inferior Court Notes.

Ida Heslop was arrested yesterday on a charge of shoplifting at the Fifth Street Store. She is accused of having stolen a trinket of small value. She declared she was innocent, when taken before Justice Williams. The case will be tried today.

Ernest Osborn was arraigned before Justice Williams yesterday, on a charge of wife abandonment. He will be given a hearing on the 16th inst.

WILL ANSWER TO CHARGE.

Spectator in United States Court, Accused of Trying to Influence Witness, Before Judge Today.

Frank Creal, a spectator at the trial of David and F. N. Chaplin and Paul McPherrin, charged with having conspired to defraud the government of lands in Imperial Valley, will appear before Judge Wellborn this morning to show cause why he should not be punished for contempt.

Creal is alleged to have attempted to influence the testimony of Fred Bevis, one of the witnesses for the government.

At the close of yesterday's session the trial was continued until next Wednesday, because of the visit of the President.

U. S. Dist.-Atty. McCormick advised that Creal's hearing be taken up today, stating that he had information that others were attempting to tamper with government witnesses. This was indignantly denied by attorneys for the defense, who stated that they would answer for the fact that neither the relatives nor friends of any of defendants had any intention of interfering with witnesses.

Creal settled the controversy by appearing in court and stating that he would appear this morning to answer the charge against him.

SHOOTS WIFE.

Arizona Negro Tries to Murder Wife Because She Ceased to Love Him.

[SPECIAL CORRESPONDENCE OF THE TIMES.]

GLOBE, Oct. 6.—Late last Saturday night John Williams, a negro, attempted the murder of his wife on the public street near the Old Dominion warehouse. Two shots were fired. One missed the woman entirely and the second lodged in her left breast, just above her heart, making a wound considered not at all dangerous. The wound would have been fatal had the bullet not struck a bottle of beer which the woman was carrying, the glass and liquid serving to stay the force of the projectile. Williams, who was a professional cowboy, could not be found after the shooting, and it was generally believed that he had found a horse and escaped into the hills. The following morning, however, his dead body was found in the railroad yards, with a bullet wound just back of the right ear. He left a couple of notes, telling of his intention to kill his wife because she had ceased loving him. The woman had filed a suit for divorce, following a family jar in which her loving spouse had broken a chair on her head. It is also told that the woman for several years had provided for her husband as well as herself.

Thursday night, near Metcalf, José Yebra was waylaid on a mountain trail by robbers, who first shot his horse from under him. The highwaymen were rewarded with $400 in bills, constituting the traveler's savings, which he carried constantly with him, having no faith in banks.

Oleando Llano, a Mexican miner at Morenci, dropped 100 feet in the Ryerson shaft, to instant death. The accident was a peculiar one. He was shoveling ore, with his back to the shaft, when his shovel handle broke. Thus he lost his balance and fell.

The first freight over the new Miami Railroad was dispatched Sunday, comprising eight carloads of lumber, coke and pipe, mainly for the Miami company.

Fifty teams and 130 men are grading the roadbed of the new line of the Arizona Commercial Company to Copper Hill, with the expectation that the work will be completed within ninety days.

Bat guano is being shipped from great caves in Pinal county to Los Angeles, where it finds ready market at $70 a ton, to be used as fertilizer in orange groves.

Chief Engineer McClure of the Southern Pacific Company has estimated that a safe bridge can be constructed across the Gila River at Florence for $27,284.

ACCUSED IS CONFIDENT.

Preliminary examination of Fred Lummer, Jr., who is charged with the murder of John Perry, a negro farmhand, will be held before Justice Klamroth in Pasadena the 18th inst. Deputy Dist.-Atty. Hammon will probably represent the prosecution, and Attorney H. H. Roser will appear for the defendant. The alleged murderer is confident of acquittal, when the case finally comes to trial. He admits killing the negro, but asserts he acted in self-defense. He was exonerated by the Coroner's jury, but the District Attorney deemed it advisable to file a murder complaint against the young man.

You Can Use Absolutely the Finest Ingredients in Your Delicacies—BUT—

After all it is the *extract* you use which gives the predominant flavor. That is why you should always insist on getting

BURNETT'S VANILLA

It gives that delicious, *natural* flavor of the "finest Mexican Vanilla Beans." When Burnett's Extracts are used your delicacies are always a source of pride. *Insist on Burnett's.*

Send us your grocer's name and we will mail you, FREE, thirty-six original, tested recipes of delicious dainties easily and economically prepared.

You will get new ideas from this FREE book.

JOSEPH BURNETT COMPANY, 20 India St., Boston

Queen Quality

Special Announcement

Hosiery

For Men and Women

We have just added—at both stores—complete lines of "QUEEN QUALITY" hosiery. What this well-known brand has always stood for in the shoe world—you will find consistently reflected in this new departure.

FULL LINES
PLAIN OR FANCY PATTERNS
BLACK OR COLORS
EXCEPTIONAL VALUES

25c—35c—50c

One great specialty will be an offering of the best hosiery ever sold at 35c a pair—3 pairs for..... $1.00

C. H. Parker
TWO STORES
451 SOUTH BROADWAY—239 SOUTH SPRING ST.

Our Collection of Medium Priced.. PIANOS

Buyers who wish to invest moderate sums of money should see our offerings in medium priced instruments.

We provide for their wants just as much care as we do for those who demand the costlier grades.

You can find on our floors high times good, substantial instruments at moderate prices but little higher than the inferior instruments.

Our store is a place where you can buy to the best advantage only because we have high grades, but because every piano we sell gives the purchaser value for the cost.

The terms on which we sell make piano buying an easy matter here.

It is to your interest to see our selection of instruments and compare them with any others which you have seen.

RECORD BUYERS.

Friday P. M. and Saturday you know is the time the machine houses reap their harvest.

If you have never visited Bley S. Allen Co.'s handsomely equipped department on second floor, you have a treat coming.

Buy your next record here today.

You will be a friend of the Bley Allen Co.'s methods forever.

OUR SPECIALTIES—

Complete stock of new records; expert salesmen who know their business well; courteously find what you want and make you feel like coming again.

A $30.00 Combination—Victrola Cabinet and Records—on easy terms.

The Home of the Victor

The Wiley B. Allen Co.
ANGELUS PIANOS
418-418 SOUTH BROADWAY
OTHER STORES—San Francisco, Oakland, San Diego, San Jose, Eureka, Phoenix, El Paso, Tex., Etc.

Painless Dentistry
FREE! FREE!

Under a GUARANTEE that NO OTHER DENTIST will give. Twenty years SUCCESSFUL PRACTICE in PAINLESS DENTISTRY, in ALL its branches, places THIS COMPANY, pre-eminently, the LEADERS in the DENTAL PROFESSION.

In order to CONVINCE a skeptical public that WE have an ABSOLUTELY PAINLESS METHOD, any person presenting this advertisement at our office on or before OCTOBER 10th, 1909, may have any dental operation performed FREE; slight cost for material only.

NO PAIN! NO GAS! NO BAD EFFECTS!

If your work is not done ABSOLUTELY WITHOUT PAIN, there will be NO COST to you for ANYTHING. Will any other dental establishment make such an OPEN AND ABOVE BOARD OFFER?

HIGH GRADE GOLD WORK, SUCH AS CROWNS, BRIDGES AND PLATES, OUR SPECIALTY, and put on on a GUARANTEE that is backed up by a RESPONSIBLE CORPORATION.

PAINLESS PARKER CO.
624 SOUTH BROADWAY

An Established Profitable Business For Sale

For the purpose of closing up the Estate of I. L. Lowman, deceased, the undersigned offers for sale the

Stock, Good Will, Business and Lease of I. L. LOWMAN & CO.

For further particulars apply at the office of D. Milliken, Room 419, Wilcox Bldg.

Title Insurance & Trust Co.
Executor of the Estate of I. L. Lowman, deceased.

...T FOR PRESIDENT.

(Continued from First Page.)

...Baker, C. P. Guthridge, Rev. ...Glass, W. N. Hammacker, ...Herbert, Robert M. Hartwell, ...Harvey, W. J. Hole, George H. ...Tabor E. Howard, E. W. ...Parker P. Hunt, W. T. S. ...W. P. Jeffries, O. T. Johnson, ...Irving H. Hellman, James ...Hooker, H. G. Krohn, Dr. Jo... ...Lewis, L. Kimble, C. F. A. Last, ...Laughlin, Jr., H. J. Lelande, ...Lindley, Charles H. Lippincott, W. ...Lacey, J. Love, A. J. McCormick, ...Stewart, J. Wiseman MacDon... ...Guerin, J. Wiseman MacDon... ...Marguerite MacGowan, A. P. Magin... ...Robert Marsh, J. L. Mathewson, ...Mathews, Ora E. Monette, O. C. ...Morgan, H. M. Mosher, Seeley W. ...Mudd, H. M. Mosher, Seeley W. ...Mulford, F. W. Murphy, ...Nash, P. P. Mulford, E. J. Marshall, S. ...Nichols, Mitchell, E. J. Marshall, S. ...Outcault, A. E. Pomeroy, W. R. Pow... ...Patrick, J. F. Parkinson, C. A. ...Peck, A. E. Pomeroy, W. R. Pow... ...Porter, C. Parker, George A. Ralphs, ...Reed, W. P. Reed, R. A. Rowan, E. S. ...Reed, A. Reed, R. A. Rowan, E. S. ...Rowan, E. W. Sargeant, O. N. Suden, ...Sanborn, E. W. Sargeant, O. N. Suden, ...Schmidt, Carl Tdeste, Dr. J. W. ...Scott, Carl Tdeste, Dr. J. W. ...Shaw, A. H. Voight, R. M. ...Sherman, A. H. Voight, R. M. ...Smith, G. S. Walton, Ben White, ...Spence, G. S. Walton, Thomas ...Stewart, S. G. Wilson, Thomas ...Thomas, Dr. W. LeMoyne Wills, ...Young.

THE ITINERARY.

President's train will arrive at ...Station at 7:45 o'clock a.m. Mon... ...Arroyo Seco Silver Station an extra coach ...will be attached and the train will be ...run direct to San Pedro, with... ...stopping further in Los Angeles. ...Committee to escort the President to ...the city will be as follows: Mayor ...Alexander, President and members of ...the Council, president and direc... ...tors of the Chamber of Commerce, ...members of the Board of Public ...Works; Dr. W. A. Edwards; Lieut. C. ...T. Leeds, Corps of Engineers, U.S.A.; ...Gen. H. M. Daniels, commanding rev... ...enue district; Collector McCulloch; United States ...Marshal Wills, Congressman James Mc... ...Lachlan and members of the daily press ...of the Associated Press; J. O. Koepfli, ...secretary Chamber of Commerce Har... ...bor Committee; George H. Stewart, ...member Harbor Commission; T. E. ...Gibbon, member Harbor Commission; ...Joseph P. Loeb, member Harbor Commis... ...sion; C. P. Fleming, secretary Harbor ...Commission; Dr. W. A. Weldon of San ...Pedro; E. D. Seward of San Pedro, F. ...C. Cary of Wilmington, E. Opp of Wil... ...mington, Dr. Geraldine Pendleton, Collec... ...tor of Customs, Los Angeles; Roy Jones of ...Santa Monica, James M. Grigsby of ...Venice, P. E. Hatch of Long ...Beach, H. S. Callahan of Long Beach, ...Thomas Dorsett of Redondo, H. H. ...Markham of Redondo, H. B. Eakins of ...Venice, W. A. Rennie of Venice.

...Dress for this occasion will be ...frock coats and silk hats. Gentlemen ...wearing silk hats on train, ...which will proceed direct to San ...Pedro, arrive at Fifth-street land... ...ing at 1 o'clock a.m. On ...reaching the harbor the party will ...proceed at once to the launches for a ...trip around the harbor.

...Should it will be the launch of the ...Los Angeles, in this launch ...will be seated the following gentlemen: ...Mayor Alexander, Capt. Archibald Butt, ...United States secret-service offi... ...cer; Capt. Boyle Bender, Lieut. Leeds; ...Mr. Sloan, president Harbor ...Commission; G. H. Gibbon and J. E. ...Gibbon, Harbor Commission; A. ...Joseph Harbor Commis...

...Launch No. 2 will be the launch Fel... ...lowship, in which will be seated the fol... ...lowing: Lieut.-Gen. A. R. ...Buffington, John Hays Hammond, J. O. ...Koepfli, F. P. Flint, Hon. James ...Bryce, Dr. J. J. Richardson, W. ...Mischler, Dr. W. A. Edwards; Rob... ...ert Marsh, Associated Press; R. H. ...Mudd, United Press; E. A. Fowler, ...Times; Ben Ali, William Hooster, ...Examiner; S. P. Allen, New ...Journal; E. L. Dunlap, New York ...Herald; John G. Mott, chairman Press ...Committee; Guy Barham and J. B. El... ...liott, Northern Press Committee; ex...

...Launch No. 3 will be launch Scandal, ...in which will be seated the following ...gentlemen: Miles Pease, A. A. Hub... ...bard, H. Humphreys, R. W. Drom... ...gold, A. Campitt, W. J. Wren, ...Wallace, M. H. Yonkin, ...Cutteridge, Henry Lyon, ...Healy, E. L. Blanch... ...ard, Scott, W. D. Stephens, F. ...Walker Raymond, G. E. Bit... ...tinger, A. Foshay, Carl McStay. ...Launch No. 4, in which will be seated ...the following gentlemen: C. H. Bur... ...nett, Mr. Hatch, Mr. ...W. H. Joyce, L. M. Cole, J. ...Marshall Stimson, H. R. ...Mac Fie, A. W. Kinney, F. ...A. Watson, E. D. Seward, F. ...Rennie, E. D. Seward, ...James H. Grigsby of San ...Pedro, vice-president ...Chamber of Commerce.

...Launch No. 5, newspaper men of Los ...Angeles, F. A. Rennie of Venice, E. ...D. Hutchinson, E. D. Seward of ...San Pedro, James H. Grigsby of San ...Pedro, vice-president Chamber of Commerce.

...Launch No. 6 will contain the harbor will be ...under the general direction of Lieut. ...Gen. A. R. Buffington and Mayor Alexander and all ...launches of the harbor will be ex... ...clusively to the President by Lieut. ...Gen. A. R. Buffington and the other gentlemen pres... ...ent on the Presidential boat.

...Launch No. 7, containing President ...Taft and party will make trip through in... ...ner harbor. Balance of launches will ...follow, falling and join party on re... ...turn. Under United States rev... ...enue Cutter McCullogh will act as es... ...cort to President's launch and will ...have Mr. Gillett and Mrs. W. A. Ed... ...wards and Willis H. Booth.

FORTIFICATIONS TRIP.

...After disembarking to the wharf at the ...foot of Sixth street from which the party em... ...barks in automobiles will be in ...waiting to bear the President over ...the fortification site.

...The first automobile will be fur... ...nished by the Sheriff of Los Angeles ...County and will contain the following: ...Mayor Alexander, Capt. Archibald Butt, ...Aide, Mr. Sloan, secret service ...officer from Washington, William Pryor, ...Aide.

...The second will contain the follow... ...ing secret service officials.

...The third will contain the following: ...Lieut. J. E. Richardson, Miles Pease, ...President City Council; W. W. Misch... ...ler, Chamber of Commerce; Gen. Chaffee, Board of ...Public Works; Gov. Gillett.

...The fourth will contain the follow... ...ing: Lieut. C. T. Leeds, J. O. Koepfli, Harry ...Chandlers, Los Angeles Times; ...Chandlers for purchas... ...ing site; Robert H. Has... ...kell, Herald.

...The fifth will contain the following: ...Willis H. Booth, J. G. Mott, J. B. El... ...liott, Press Register.

...The sixth will contain the follow... ...ing: Sherman P. Allen, Douglas ...Gerry Barham, Harry L. Dun... ...lap, Times.

...The seventh will contain the fol... ...lowing: Postmaster-General Hitch... ...cock, Mayor Gaffey, San Pedro; Dr. W. ...A. Edwards, John Hays Hammond.

...The line of parade of the Presiden... ...tial party in San Pedro will be as fol... ...lows: Down Fifth to Beacon, ...countermarch to Sixth, west on ...Sixth to Pacific avenue, south on Pa... ...cific avenue to Point Fermin and ...return over the same route to ...Fifth street, returning, ...arriving promptly at 12:30 ...o'clock. Stop one minute at ...Fifth and one minute at Comp...

...tion, arriving at the Arcade station, Los Angeles promptly at 1:00 o'clock. The train will be parked in the north end of the depot immediately upon arrival.

LOS ANGELES RECEPTION.

All that section of the Southern Pacific grounds north of the baggage room will be roped off for the exclusive use of the Reception Committee of Los Angeles. This committee will be provided with proper badges and tickets of admission and no person not so provided will be admitted within the inclosure.

The dress for the occasion for the Los Angeles Reception Committee will be frock coats and silk hats.

The Reception Committee must report to William D. Stephens, chairman, not later than 12:45 p.m. The card inclosed will be necessary for admission within the lines.

On alighting from the train the formal welcome to the city will be made by Mayor Alexander. This will be very brief and the Presidential party will proceed immediately to the automobiles which will also be in waiting within the inclosure.

Under instructions from the President, no handshaking will be indulged in at this point.

After the President has entered the machine, members of the Reception Committee will enter machines in waiting except those specifically numbered and provided for as below, and join parade. No attempt will be made to provide specific seats. Load autos as fast as possible.

LOS ANGELES PARADE.

The seating in the automobiles has been determined by L. C. Wheeler, secret service agent, representing the government, and will be as follows:

First car—The President, Capt. Butt of the President's party, Mayor Alexander, Mr. Sloan of the President's party.

Second car—Secret service.

Third car—Dr. J. J. Richardson of the President's party; Willis H. Booth, Gen. Chaffee, president Board of Public Works; Secretary Mischler of the President's party.

Fourth car—Robert T. Small of the President's party, Niles Pease, Joseph Scott, president Los Angeles School Board; Robert H. Hazard of the President's party, Gen. Robert Wankowski, chairman Parade Committee.

Fifth car—E. A. Fowler of the President's party, Mr. White, Press Committee; Mr. Elliott, Press Committee; Dr. W. A. Edwards of the President's party, John G. Mott, chairman Press Committee; William Hoster of the President's party.

Sixth car—Sherman P. Allen of the President's party, Guy Barham, Press Committee; A. M. Humphreys, Board of Public Works; A. A. Hubbard, Board of Public Works; H. L. Dunlap of the President's party.

Seventh car—W. D. Stephens, chairman Reception Committee; J. Q. Story, J. M. Schneider, president Merchants' and Manufacturers' Association; J. O. Koepfli, president Municipal League; John Hays Hammond of the President's party.

Eighth car—R. W. Dromgold, City Councilman; E. A. Campitt, City Councilman; Bernard Healy, City Councilman; Henry Lyon, City Councilman; E. J. Blanchard, City Councilman; H. H. Yonkin, City Councilman.

Ninth car—F. Q. Story, A. J. Wallace, City Councilman; W. J. Wren, City Councilman; Cornelius Pendleton, collector port of Los Angeles.

Tenth car—W. H. Joyce, director Los Angeles Chamber of Commerce; L. M. Cole, director Los Angeles Chamber of Commerce; J. V. Vickers, director Los Angeles Chamber of Commerce; Marshall Stimson, director Los Angeles Chamber of Commerce; H. R. Callender, director Los Angeles Chamber of Commerce; Walter Raymond, director Los Angeles Chamber of Commerce.

Eleventh car—G. E. Bittinger, director Los Angeles Chamber of Commerce; J. A. Foshay, director Los Angeles Chamber of Commerce.

Maynard McFie, director Los Angeles Chamber of Commerce.

A. W. Kinney, director Los Angeles Chamber of Commerce.

C. E. McStay, director Los Angeles Chamber of Commerce.

Perry W. Weldner, chairman Banquet Committee.

Twelfth car—E. T. Off, president Board of Trade, Pasadena; W. F. Knight of Pasadena, Judge H. H. Clamroth of Pasadena, P. E. Hatch of Long Beach, H. S. Callahan of Long Beach.

Thirteenth car—Dr. W. A. Weldon of San Pedro, E. D. Seward of San Pedro, F. S. Cary of Wilmington, E. Opp of Wilmington, H. B. Eakins of Venice, Roy Jones of Santa Monica.

Fourteenth car—C. H. Burnett of Redondo, Hon. H. H. Markham of Redondo, W. A. Rennie of Venice, James H. Grigsby of Santa Monica.

The cars will be plainly numbered. In addition to these notices, each occupant will be given a ticket designated in which car he rides and occupants of the various cars are directed to proceed at once to the cars to which they have been assigned so that the procession may move without delay.

LINE OF MARCH.

The procession will be escorted by Troop D, N.G.C., and will proceed along the following line of march:

West on Fifth street from Arcade Depot to Main street, north on Main street to and around Plaza, south on Main to junction of Spring street, south on Spring to Ninth street, west on Ninth street to Broadway, north on Broadway to Temple, west on Temple to Hill, north on Hill to Los Angeles High School. Countermarch back to Temple and Broadway, south on Broadway to Second, west on Second to Hill, south on Hill to Seventh, west on Seventh to Hope, south to Eighth, east to Grand avenue, south on Grand to Washington, west on Washington past Polytechnic High School to Flower street, south on Flower to Twentieth, east on Twentieth to Grand avenue, south on Grand to Twenty-first, west on Twenty-first to Figueroa, south on Figueroa to Adams, east on Adams to San Pedro, at which point the parade will disband.

No stops will be made during the parade, except for one minute at the Chamber of Commerce building. At the completion of the parade the Presidential party will be driven over the city through the residential district and to the home of his sister, Mrs. Dr. W. A. Edwards of No. 2600 West Adams street.

All of the Presidential party, excepting the President, will be driven to the Alexandria Hotel, where accommodations have been reserved for them and where their baggage will be found on their arrival at the hotel.

THE BANQUET.

The banquet will be held at the Shrine Auditorium on the evening of October 11, at 7:30 o'clock.

Because of the anticipated crowding, the Chief of Police has arranged patrol lines, beyond which no person can pass without showing tickets of admission to the Auditorium. No one is to be permitted on either Jefferson or Royal streets in the immediate vicinity of the Auditorium except the participants and those holding spectators' tickets.

Therefore, as you approach these lines either by vehicle or as pedestrian, be prepared to present your tickets, but do not give them up.

The general entrance to the building will be used for such spectators as occupy dress circle seats, and such spectators will have their tickets (color green) taken up at the main entrance, and from thence they will be ushered to the seats as represented by the coupons which they hold, except those holding tickets U. V. and W., which are only good at entrance "D" on Royal street.

The spectators holding balcony tickets (pink) will enter by special balcony entrance and be ushered to their seats.

The banqueters will enter and have their tickets (blue) taken up at the east entrance and will pass immediately to the check room, and thence to the assembly-room upstairs, where they will await call for banquet. The banquet ticket coupon which they will retain must be shown immediately before their passing on to the banquet floor, and it will indicate the table to which the banqueter is assigned.

One imperative request has been made by the committee to be made known to the participants; That is—That every person, whether banqueter or spectator, must be within the building at 7:45 p.m. for at that hour the doors will be closed and no further admittance granted.

The committee will not assume the responsibility for the disappointment of persons failing to get admission because of their tardiness, nor will any repayment be made to the holders of tickets who may fail to be admitted because they reached the Auditorium after that hour.

The committee advises the banqueters that the function has been arranged to comply with what the committee has learned to be the wishes of the President and Presidential party.

The menu, while not elaborate, is of high class and nothing has been spared to beautify the Auditorium and provide music of a class suitable for the occasion.

Upon the call to order by the chairman of the banquet, the banquet will proceed. It will be served by a sufficiently large number of waiters to assure to each guest satisfactory service. Immediately at the conclusion of the banquet and the function being closed by the toastmaster, the President will leave the banquet hall in the presence of the entire assemoly, it being requested that they remain in their seats.

The dress for the occasion will be full evening.

Guests who arrive in vehicles will see that they get their coach checks and instruct their chauffeurs or drivers to comply with the police regulations in regard to same. No vehicles will be allowed to be parked near the Auditorium.

The President will be escorted to the banquet by Willis H. Booth and Perry W. Weidner, chairman of the Banquet Committee, and also escorted home from the banquet by the same parties.

TUESDAY'S PROGRAMME.

The Presidential party will leave Sixteenth and Arlington promptly at 9 a.m. in a special car provided by the Los Angeles-Pacific Railway. This car will leave the depot at Hill street, between Fourth and Fifth promptly at 8:30 a.m., and the following committee will be expected to board the car at that time and proceed to Sixteenth and Arlington streets. W. H. Booth, Gen. Chaffee, Gen. Otis, United States Senator Flint, Maj. Norton, E. P. Clark, Gen. Sherman, Gen. La Grange, Maj. Daubenspeck, Dr. Edwards, Gen. Burton, Gen. Story, Gen. Wankowski, James McLachlan, Lieut. Leeds, Mayor Alexander, J. A. Graves, Dr. Francis B. Kellogg, M. H. Flint, Dress informal.

No delay is possible at loading point so that members of the committee not present promptly on time must expect to be left. This committee will only serve until the return to Bellevue and Hill streets. This committee will not take the subsequent trip to Pasadena.

The President will reach the Soldiers' Home promptly at 9:25 o'clock, and will leave there promptly at 9:50 o'clock, arriving at Bellevue avenue and Hill streets, at 10:40 o'clock, where the committee named above will be dismissed.

PASADENA ENTERTAINMENT.

In addition to the Presidential party, the committee will be made up as follows: Gov. James N. Gillett, Hon. Frank P. Flint, Dr. W. A. Edwards, Bishop Conaty, Bishop Johnson, J. O. Koepfli, J. M. Schneider, Lieut. C. T. Leeds, F. Q. Story, Lynn Helm, E. W. McGee, T. A. Graham, H. E. Huntington, James Slauson, Dr. John Willis Baer, Eight Los Angeles press representatives.

Hon. James McLachlan will accompany the party from Los Angeles through Pasadena.

Mr. Bertonneau, secretary of the Pasadena Board of Trade, will lead the party in pilot car from Bellevue avenue and Hill street to Pasadena, via Pasadena avenue, Lincoln Park and to the corner of Columbia street and Orange Grove avenue.

On arrival of the car from the Soldiers' Home, the automobiles will be in waiting on Bellevue avenue and the parties will enter in the following order:

Car No. 1: The President, Capt. A. W. Butt, Mr. Sloan, Willis H. Booth.

Car No. 2: Secret service.

Car No. 3: Gov. James N. Gillett, Bishop Johnson, Bishop Conaty, Dr. J. J. Richardson, W. W. Mischler.

Car No. 4: Hon. Frank P. Flint, F. Q. Story, Lieut. C. T. Leeds, R. T. Small, R. H. Hazard.

Car No. 5: Dr. W. A. Edwards, Hon. James McLachlan, J. M. Schneider, William Hoster, E. A. Fowler.

Car No. 6: J. O. Koepfli, E. W. McGee, T. A. Graham, Sherman P. Allen, H. L. Dunlap, Lynn Helm.

Car No. 7: H. E. Huntington, James Slauson, Hon. Frank Hitchcock, John Hays Hammond, Dr. John Willis Baer.

Car No. 8: Local newspaper men.

Dress for this occasion will be informal.

When the party reaches Pasadena, it will be received at Orange Grove avenue and Columbia street by the Pasadena Reception Committee and T. C. Early will replace W. H. Booth in Car No. 1. The entire party will be escorted through Pasadena, then to luncheon at the Hotel Maryland, and will leave Pasadena, Los Robles Station, at 12:45 p.m.

Short stops will be made at Monrovia, Palm Drive, Claremont and Upland, San Bernardino will be reached at 2:15 p.m. Automobiles will be taken at once, loaded in the following manner:

A pilot car will precede the procession made up as follows: S. W. McNabb, Mayor of San Bernardino; H. P. Kingsbury, Mayor of Redlands; R. J. Martin, Mayor of Colton; S. C. Evans, Mayor of Riverside; Willis H. Booth, president of Los Angeles Chamber of Commerce.

Car No. 1: The President, Capt. A. W. Butt, Hon. Frank P. Flint, Mr. Sloan.

Car No. 2: Secret service.

Car No. 3: Gov. James N. Gillett, Dr. J. J. Richardson, W. W. Mischler, Bishop Johnson, Bishop Conaty.

Car No. 4: R. T. Small, R. H. Hazard, J. O. Koepfli, J. M. Schneider, Lieut. C. T. Leeds.

Car No. 5: E. A. Fowler, William Hooster, F. Q. Story, Dr. W. A. Edwards, Mrs. W. A. Edwards.

Car No. 6: Sherman Allen, Harry L. Dunlap, E. W. McGee, T. A. Graham, Lynn Helm.

Car No. 7: H. E. Huntington, Hon. Frank Hitchcock, John Hays Hammond, James Slauson, Dr. John Willis Baer.

Car No. 8: Press representatives.

THE FINISH.

The line of march will be through the city of San Bernardino to Redlands, which will be reached at 2:50. The drive through Redlands and Smiley Heights will follow; leaving Redlands at 3:35 for Colton and through Colton to Riverside, arriving at the Glenwood Hotel, Riverside, at 4:15. At this point the party will be taken over by the Riverside Chamber of Commerce, who will escort the party around the city.

Dinner will be served at the Glenwood Hotel in the evening. Evening dress. Members of the party having grips on the train from Pasadena to San Bernardino, can leave them on the train at San Bernardina and they will be delivered to them properly at Riverside.

After the conclusion of the dinner, the President will be escorted to his train, which will be on a siding at Riverside and leave at the proper time for Colton en route to Arizona.

FOREIGN TRADE HEAVY.

French Exports Show Astounding Increase Despite Tariff Obstacles Feared.

[BY DIRECT WIRE TO THE TIMES.]

PARIS (France) Oct. 8.—[Exclusive Dispatch.] Inquiries indicate surprise among French exporters over the astonishing increase in American purchases of French goods in spite of the obstacles presented by the new tariff and the timidity which, it was presumed, naturally would follow the passage of such a measure. The increase from August 7 to October 6 is 70 per cent. over the exports in the corresponding period last year, though a reduction was expected in every quarter.

These figures do not include many thousands of dollars' worth of merchandise exported without the formality of consular invoices, the value of each lot being less than $100. Neither do they take in the much larger quantities of goods taken home this season by Americans as personal effects, which also are not invoiced.

Naturally this result is gratifying to exporters, who see in it proof of the prosperity of the United States. So far 1909 promises to outstrip even 1907, the banner year of trade between the two countries.

HOLD DIVORCED HUSBAND.

Accused of Sending Poisoned Tea to Two Women Whom He Threatened.

[BY DIRECT WIRE TO THE TIMES.]

PORTLAND, Oct. 8.—[Exclusive Dispatch.] C. C. Vaughn, whose divorced wife received through the mails a package of tea heavily loaded with strychnine, was arrested today charged with violating a court order, which forbade his return to Portland. He will be held on that charge pending completion of the police investigation of the poisoned tea incident.

Mrs. Lola G. Baldwin, head of the Department of Public Safety for Women, received a package of the poisoned tea at identically the same time as that which Mrs. Vaughn received. The packages were mailed at Seattle. Both women have accused Vaughn, declaring he had threatened their lives—his wife's, because she left him, and Mrs. Baldwin, because she was instrumental in prosecuting Vaughn after he had assaulted F. H. Kunkel with a piece of gas pipe, when Kunkel was found escorting Mrs. Vaughn on a street car.

Vaughn was let off by the court at that time, but was sentenced to leave Portland and not return, whereupon he left for Seattle, vowing vengeance, so his former wife and Mrs. Baldwin say

ELGIN MINUTES

A CORRECT watch is a time-saver. Its accuracy permits close calculations.
It avoids necessity of a "watch-may-not-be-right" margin.
The guarantee of precision in a timepiece is to find on dial and works the watchword

Elgin

This is the Bracelet No. 79 dial.

G. M. WHEELER Model 16 Size
Pendant Winding and Setting. Seventeen jewels. Ruby and sapphire balance and center jewels. Compensating balance. Breguet hair-spring, with micrometric regulator. Adjusted to temperature, isochronism, three positions. Patent recoiling click and self-locking setting device. Dust ring. Plates damascened. Engraving inlaid with gold. Open face and hunting cases.
In Filled Gold Cases, $35 and up.
In Solid Gold Cases, $50 and up.

Other Elgin models at other prices according to grade of movement and case.
All Elgin models are sold by jewelers everywhere, and are fully guaranteed.
ELGIN NATIONAL WATCH COMPANY, Elgin, Illinois.

HOLLANDER & FUNKE
THE FAMILY SHOE STORE
428 SOUTH BROADWAY.

Our Stock of
Children's Shoes
is not excelled on the Coast. We give values that are not surpassed in any store. We can save you money on shoes for ALL the family.
STORE OPEN SATURDAYS UNTIL 10 P. M.

We Give S. & H. Green Trading Stamps

SALT LAKE ROUTE

LAST DATES FOR EASTERN EXCURSIONS
OCTOBER 16-17-18 WILL WIND UP THE SEASON.
Denver, Colorado Springs and Pueblo $55.00
Kansas City and Omaha $60.00
Good for return within 30 days from day of sale.
Tickets and information at 601 S. Spring St., Los Angeles, and all other Salt Lake Route offices.
EXCELLENT SERVICE
VIA SALT LAKE ROUTE

ROYAL
BAKING POWDER
Absolutely Pure
Makes the finest, most delicious biscuit, cake and pastry; conveys to food the most healthful of fruit properties
Absolutely Pure

NEWMARKET CO.
R. H. Jeffries
John C. Link

Come to the Newmarket to trade, and be convinced that you are trading at the cleanest market on Broadway. Look for the red awning the place where you get a square deal for your money. Remember the man who discovered the North Pole was a meat eater. Look the world over and you will find the men who do things are meat eaters.

Pay Cash
And Save Money
Something Good for Today

Sirloin Steak, good	12½c
Select Round Steak	11c
Good, Rich Roast	10c
Boneless Pot Roast	10c
German Pot Roast	8c
Fancy Boiling Meat	6c
Short Ribs Beef, good	7c
Select Rolled Roast	12½c
Good Shoulder Rib Steak	10c
Round Roast	11c

MILK-FED VEAL

Select Veal Roast	10c
Loin of Milk Fed Veal	17c
Veal Chops	15c
Shoulder of Veal	10c

LAMB AND MUTTON

Shoulder Milk Lamb	10c
Shoulders Mutton	8c
Mutton Chops, 2 lbs. for	25c
Choice Lamb Chops	20c
Choice Loin Mutton Roast	16c

DON'T FORGET TO LOOK FOR OUR WEDNESDAY'S SPECIAL.

No Billy Possum
—but some fine CORN-FED TURKEYS FOR ONLY 33c PER POUND.

Coffee Dept. Specials
FREE With every one pound purchase of COFFEE we will give two pounds of pure cane SUGAR.

BIG SPECIAL
20 pounds pure Cane Sugar for $1.00

TEA-KETTLE TEA, Regular 60c for 40c per lb.
Green, Black and Mixed.

Follow the crowd to the leaders of high quality and low price.
Opposite the Examiner.

522-524 South Broadway

A TAFT BRICK
As Good As The Name
Full Size, Full Weight, the Best in the Land
In honor of the President and his honoring Los Angeles by his presence—we have made the finest brick we have ever given for our Sunday special.
Nesselrode Ice Cream
Strawberry Ice Cream
Chocolate Ice Cream
Orange Water Ice
Four kinds in one brick and our choicest kinds.
Nesselrode Ice Cream is made of the richest of cream—marrons glace, otherwise the big imported Italian chestnuts (received by us direct from France) and other distinctive flavorings—one of the very finest and most expensive creams we make.
The Strawberry Cream is made from the fresh crushed fruit—sweet and ripe, a delightful cream with the fruit all through it.
The Chocolate Cream is made from high-grade chocolate, and The Orange Ice from the sweet late oranges which we get exclusively for this purpose.
An elegant brick—handsome to serve on your table, nothing finer in this country for taste and the most acceptable present one could send or take, to your own people or for friends.
Order early—South 303, 10399. Same price; 50c a brick, if called for; 80c a brick, packed in a freezer and delivered.
L. J. Christopher
Candies Luncheons
Quality Ice Cream
After Theater Suppers
241 SO. SPRING
321 SO. SPRING
551 SO. BROADWAY

UNIQUE
Cloak and Suit House
245 South Broadway

Rogers' Teaspoons
49c a Set—Worth $1.25
CENTRAL DEPARTMENT STORE
609-619 S. Broadway

The Times-Mirror Company

H. G. OTIS....President and General Manager.
HARRY CHANDLER....Vice-Pres. Assistant Gen. Manager.
MARIAN OTIS-CHANDLER.....Secretary.
ALBERT McFARLAND...Treasurer.
PUBLISHERS OF

Los Angeles Daily Times

Pronounced Loce-AHNG hayl-ais.

Vol. 56, No. 128.

Daily, Weekly, Sunday and Weekly Magazine. Founded Dec. 4, 1881. Twenty-seventh Year.

EVERY MORNING IN THE YEAR.

THE NEWS—Our Associated Press service covers the globe, transmitting over 31,000 words daily, not including specials.

TERMS:—Daily, Sunday and Magazine, 75 cents a month, or $9.00 a year; Daily, without Sunday, $7.50 a year; Sunday, $2.50; Magazine, $2.50; Weekly, $1.50.

TELEPHONES—Counting-room, Subscription Department, Editorial Rooms, City Editor and Local News Room: Exchange, Main 8200; Home, ask for THE TIMES.

AGENTS—Eastern Agents, Williams & Lawrence, Brunswick Building, 9th Ave. and 36th St., New York; 1334 Marquette Building, Chicago; Washington Bureau, 48 Post Building. (THE TIMES on file.) San Francisco office, Room 1206 Call Building. B. J. Bidwell, Representative.

SWORN CIRCULATION:—Daily, net average for 1898, 18,001; for 1897, 19,230; for 1898 23,121; for 1899, 25,791; for 1900, 26,788; for 1901, 28,448; for 1902, 26,930; for 1903, 29,340; for 1904, 27,705; for 1905, 42,126; for 1906, 49,156 copies; for 1907, 57,311 copies; Sunday average for 1907, 46,107 copies; for 1908, 52,500 copies.

THE TIMES has a far larger bona-fide circulation than any local rival. The industrious, substantial, liberty-loving classes are its steady patrons. The greatest volume of business advertising, the finest display, the best classifications, the largest results to advertisers. Proofs undeniable.

Offices: Times Building, First and Broadway. Branch, 551 South Spring Street.

Entered at the City Postoffice as mail matter of the second class.

Part II: Editorial and Business—City and Country

Editorial Pen Points

The great thing about Mr. Taft is that he has both poise and avoirdupois.

The question is, will this Spanish duke wear red pants when he marries Marjorie Gould?

'Mornin', Mr. President! How do you like it up there on top o' the world in the land o' glory?

The news from Spain via London indicates that Jay Gould may as well prepare to turn over in his grave again.

Gen. Wood declares that Boston cannot defend herself. If so, it is the first time Boston was ever in that position.

The high Sierras can do for Mr. Taft what the Democrats never could do to him, and that's to make him see stars.

Think of the man who wrote "Peter Pan" marrying a pink-pajama girl. There is no romance in the world any more.

The indications are that Hughie Jennings will have the same old trouble to put anything across on the National League.

We take it that the Duke of Alba will follow the usual custom—come over to New York and be married by Father Murphy.

Mr. Taft had no desire to take a shot at the deer which came to greet him in the Sierras. Moreover, John Muir was in the party.

Airships, explorers and all those things must stand aside for a few days to come until the baseball championship is decided.

Since Gen. Wood takes the matter so much to heart, we see nothing for him to do except to start an Ananias society of his own.

Napoleon said that the world would some day be either republican or Cossack. We do not seem to hear much about Cossacks lately.

It seems to us that there will be some class to Marjorie Gould's wedding when she marries a fellow who is fourteen times a count.

Of course, if we had to have a war with France we should prefer a tariff war to the other kind; but, happily, we are not to have either.

China has taken up the task of educating her people with such vim and earnestness as to astonish the world. Good for you, old friend!

Apparently the Constitution of the United States is getting a little old-fashioned in the minds of some people, but let us look before we leap.

The situation now is that the President of a kindly nation is safe in the midst of a kindly people in whose hearts he is securely intrenched.

When the President stood on the summits of the Sierras he could see the people of two States ready and willing to hurrah for him to beat the band.

Prof. Hume of Harvard declares that Spain and the United States ought to be good friends. They ought to be, and they are, as far as anybody knows.

One by one our rich girls hike to Europe and drop the money of their daddies and their granddaddies into the empty pockets of impecunious noblemen.

No doubt special arrangements will be made to keep Eminent Past Grand Fan William Howard Taft posted on every move in the games until the entire series is ended.

It seems that no orders from Washington or any other source can prevent the open-hearted cities of California from asking Mr. Taft to sit down and have a bite to eat.

Within eight years from the present time the first Chinese parliament will be organized and in working order. Imagine what the Chinese Congressional Record will look like!

The new style of corset resembles an ancient suit of armor. If a woman falls in that kind of a corset she will have to get assistance in order to rise; she could never do it herself.

We have been surprised to learn that it was Scotchmen who tore down American flags in Canada. What in the world can a Scotchman have against the Stars and Stripes?

The impression we gain from Dr. Cook's narrative is that he was like a good many other people who left home on a trip. He found it easier to go than to find a way to get back.

The college boys of Belgrade have paraded the streets crying "Down with Austria!" In the meantime Austria respectfully declines to accede to the request, or demand, as the case may be.

All the United States need do is to be patient and wait. Pretty soon all the nations of Europe will have become so beggarized with the expense of militarism that they won't be able to fight.

The decorations do not seem to progress very rapidly. Perhaps we have concluded that the smiles with which we shall decorate our countenances will be the most welcome tribute we could pay to our noble and well-beloved guest.

For the benefit of our English "cousins" who will be reading the dispatches we desire to state that the "Tigers" and the "Smoke Eaters" are merely two separate and distinct baseball aggregations struggling to gain possession of a pennant.

THE NATIONAL GAME.

That baseball has assumed a place in this country as a national institution there can be no doubt. From the day the season opens until it closes, interest in the "home team" and in all the other teams never lags for an instant. And the interest in the game spreads to all classes of the people, from the millionaire to the section hand on the railway, from the President himself down to the town constable.

The present struggle for the championship of the United States between the Detroit and the Pittsburgh teams will engage the intense interest of the entire country until the last run is scored. The players in each club are as well known to the public as though they occupied Cabinet positions.

It is right and wholesome that a nation should have a national game. Some one said that "England's battles were won on the cricket fields of Eton," or something like that. Now, if England was enabled through cricket to win all the battles she won, how many victories of that nature do you suppose baseball would be good for? There is as much difference between baseball and cricket as there is between cricket and croquet, or between handball and ping-pong.

An American boy learns to play baseball soon after he has learned to walk. No matter who his parents are or what their wealth or poverty, their color or their creed, he goes out to the vacant lot and gets into the game. He must learn to catch and to bat and to run the bases, to yell for his own side and to regard the umpire as a robber. The American boy is inoculated with baseball in his very childhood and the virus remains in his blood until the undertaker lays him away with his fathers in the cemetery.

And it is a glorious game. It is a manly, a clean and a decent game. It brings out in the natures of our boys and men the best that there is in them. Lithe, strong muscles, clear eyes, stout hearts and the desire to win by honorable means are the direct results of this king of all sports. Happily, baseball has not yet been infected with the gambling spirit or with crookedness. Let us hope that the day will never come when the conduct of the national game will fall under suspicion.

STATE DIVISION BLUNDERS.

The active spirits in the futile campaign to divide the State of California show an ability at blundering hard to parallel. One of their earliest blunders, longest persisted in, seems at length to have gone up into the frozen Arctic. For nearly thirty years they have been going back to the old Pico law, passed fifty years ago, and clamoring that all we had to do is to go before Congress with the old act of the Legislature passed in 1859 and claim the completion of the work begun by the Legislature at the hands of Congress. It has taken thirty years to rub it into their consciousness that this cannot be done, but at last the work has been accomplished, hard as it was to convince the unwilling.

Now that we have got rid of the Pico act for good and all, it will next be necessary to impress it upon certain obdurated brain convolutions that Congress has never yet divided a State into two States. That is a historical fact. The divisionists stick most persistently to the statement that the Dakotas were once a single State, divided by its Legislature and an act of Congress into two. That is an unfounded assumption, absolutely contrary to history. The Territory of Dakota once included everything from the eastern edge of Minnesota to the western edge of Idaho. Minnesota was carved out of Dakota, Idaho was carved out of Dakota, Wyoming was carved out of Dakota, Montana was carved out of Dakota, and that left as a Territory what now comprises North Dakota and South Dakota. As a Territory it was cut in two by Congress and each part was admitted separately as a State in 1889. Now let that ghost be laid at rest and resurrected no more.

Most of the divisionists are puzzled for names for the two States. Generally it is proposed to call them North California and South California. But, as we showed the other day, an Illinois "Sucker" proposes to cut the State in three, making Northern California, California and Southern California. We are fond of Spanish names here and it would be a great pity not to use in any case the sonorous Castilian tongue for all our proper names. It is therefore proposed, not for the year 1909, but for the year 19909, about the time California will be divided in any way, that we choose as a name for our own part of the State that beautiful Castilian phrase, "Poco Mas Arriba."

THE MARKETING FACTOR.

We all remember the difficulties experienced for years by the growers of oranges and lemons in California. The growers were far from market and the freight expenses were exceedingly high, much higher than they are at the present time. The growers were mostly at the mercy of commission men who had no interest in the products excepting to get their commissions, and perhaps a little more, out of the shipment. One of the shippers of California oranges on a large scale on commission has been known to affirm as a matter of his personal experience that the commission business could not be conducted honestly for the reason that it was so generally in the hands of rogues that an honest man must necessarily go to the wall. We refuse always to adopt opinions of this sweeping character. If it is true, it is absolute testimony of the criminality of the person who uttered the statement, for the reason that he came out of the business a millionaire.

At any rate, the orange and lemon growers had a hard time of it until they finally organized their industry into the form in which it has existed for the last five or six years. Since then there has been no trouble in marketing the oranges of California. The crop has nearly doubled, and yet all the good citrus fruit grown here finds a market within the broad limits of the United States and Canada, inhabited by some 100,000,000 people.

During last summer and the one just passed the growers of cantaloupes down in Imperial county found the same difficulty in the way of handling their product. The crop of 1908 went largely to waste because of the unorganized way in which it was handled. The crop of 1909 was more successfully handled, because of the partial organization of the industry, giving the growers means of shipping and marketing their own fruit to a considerable extent. With a better organization after the present plan adopted by the orange and lemon growers, we have no doubt that the Imperial Valley cantaloupe producers will work out their own salvation with a little hard effort. The country is exceedingly large and populous and is capable of consuming a very large quantity of any good food. The success of our orange growers is emphatically shown by the coming here of citrus-fruit growers from Florida to study our methods. They were so impressed that they adopted them for themselves.

Now we have the lima-bean growers of Southern California, who are in what may be called a violent struggle with those who buy and ship their products. The growers claim that $3.75 to $4 a hundred pounds, that is 3¾ and 4 cents a pound, is only a fair price for lima beans here in California. This is about the average figure received for this crop during the past ten years, excepting that each year the buyers have taken in a large portion of the output early in the season at lower figures, and then, after keeping the prices down until a large part of the crop was secured, have put the quotations, the middlemen getting the cream and the growers skimmed milk, and not much of it. So fierce has this fight become between the two

interests that the lima-bean growers over in Ventura county, where most of the crop is produced, are now struggling with the strengthening of an organization by which they shall control the beans themselves.

The growers assert that the middlemen are circulating misleading reports in the East as to the crop, its condition, etc. Of course if the growers' statements are founded on fact and the middlemen are trying to beat them, it will not be easy for the growers to achieve perfect success at once. But it is probably their only salvation to stick to their purpose, organize themselves thoroughly, and then dispose of the crop in a conservative manner according to the dictates of good practical business sense.

The organization of most of the growers into an association, if this is rightly formed and properly managed, will bring the middlemen to fair terms. We may instance the walnut growers' organization of Southern California as a case in point. It is not necessary in all cases for the growers of California products, far as we are from the markets, to actually handle their own products without the intervention of middlemen. The walnut growers of Southern California usually act in coördination with the middlemen, and with entirely satisfactory results. The buyers of walnuts study carefully the conditions all over the world; the growers' organization does the same thing. At stated times these two interests come together and each side lays down its accumulated facts. In this way an agreement is soon formed, satisfactory to both sides, as to the prices to be paid the growers for the crop. It is seldom that any one makes a nickel out of a fight.

Either the two seemingly conflicting interests here must come together and each treat the other fairly, or one must go to the wall. It is a difficult task to organize an association like the orange growers' and requires the backing of very heavy capital. The citrus-fruit people have an output this year of nearly 40,000 cars, running up to $20,000,000 in value, and are able to finance their undertaking. It has taken years to establish agencies all over the country and to learn the ins and outs of freighting the crop over the railroads. They have done this and done it successfully. On the other hand, the walnut growers, with less output—500 cars or thereabouts—and not such heavy financial backing among the growers, seem to have found it more convenient to make an alliance with the middlemen and, after agreement as to the prices, to permit these mercantile houses with their numerous connections all over the East to handle the crop. This saves a great deal of trouble.

AN EVENT WORTH WHILE.

Our minds in these latest days in earthly history have been full of surprises and sensations created by the reaching of the North Pole by two of our own citizens. Not since Columbus crossed the Atlantic and brought back news of a new world has there been an event similar to the discovery of the apex of the earth by Dr. Cook and Commander Peary.

But, sensational as the news was, the press dispatches Thursday morning brought to our notice an event of vastly more importance to our country. We are referring to the induction into office of President Lowell to succeed Dr. Eliot as the head of Harvard University. He was surrounded by Dr. Murray Butler, president of Columbia University in New York City, and numerous other heads of other colleges and universities throughout the United States. Degrees were conferred on many of these scholars, as well as on Ambassador Bryce, who represents the King of England at Washington, upon savants from France, and scientific men of the highest degree from Germany and other parts of the world. It is a worthy reflection that this American university has no odds to ask in any respect from any similar institution of learning in any of the old monarchies of Europe. Harvard has turned out many men notable in letters and in science, poets, historians, chemists and geologists. It has given us many of our foremost statesmen and publicists, and, great as it and its memories are, it does not stand alone. In the neighboring State of Connecticut is Yale. Down in New York is Columbia. New Jersey has Princeton. In the Old Dominion is the University of Virginia, and older than that, although founded by Jefferson, is William and Mary.

We can travel throughout all the States, East and West, and they all have their great schools of learning. Some of them are semi-private enterprises. Others are supported at the cost of the States, and still others are religious foundations maintained by the various Christian bodies. One of the most recent and one of the most noted of today is the great Catholic University at Washington.

The institutions of learning of our day are much more useful to humanity than those of the past. The "humanities" no longer constitute the whole curriculum of learning, nor do college professors or their graduates yield such ready mental allegiance to theories as in the days of old. Our institutions are much more practical and are coming day by day into closer relations with the actual business of the country, with the real science founded on absolute facts, and not obsessed by the ipse dixit of any man, than used to be the case. There is room for progress in this direction in the future, but the steps are taken and the scope of learning all the time extended, while for the individual being more narrowly contracted. Prof. Lowell, the new head of Harvard, expresses this idea excellently when he says a liberal education should enable a student to learn a little of a great many things and all about one thing.

Procrastination.

Talk about procrastination;
I tell you that word's my name!
It must be bookworms or somethin'
In my system that's to blame!
I ain't got my winter wood chopped,
And it lays there in a heap.
Chop it? I could lay beside it
In the shade and go to sleep!

Talk about your coolin' breezes!
Out here underneath the trees
With the brown grass like a mattress,
And the lazy hum o' bees
All around you it's like livin'!
And the air's like yellow wine!
Work? Me work? Go on, you're jokin'!
I don't want no work in mine.

Life's so short; perhaps tomorrow
I may head a slow parade
Out of town—I ain't a-talkin'
'Cause I feel a bit afraid—
So what is the use, I'm askin',
For me to kick up the dirt
Sawin' wood? I ain't no notion
To paw air and tear my shirt.

Look at Harriman! He hustled
All his whole endurin' life,
Just to leave a hundred million
For his lonesome little wife.
Bet his wife'd ruther have HIM
An' be back in the old groove;
Mine'd ruther have the millions
Than me, but what does that prove?

[Judd Mortimer Lewis, in Houston Post.

HOROSCOPE.

Saturday, October 9, 1909.
BY COZETTE.

The earth's brown bosom now shall yield
Profit and gain in many a field.

Mercury and Saturn arise in benefic aspect this 282d day, and mark a period of promise and opportunity.

Mercury, in sextile to the moon, looks with favor on "those who proclaim and announce." This is indicative of good success for advertising, circularizing and promotion generally.

The day is favorable for writings, but the influence of Saturn warns against errors due to haste or absent-mindedness.

Ingenious and clever persons will find these twenty-four hours unusually productive of ideas and energy.

The day is lucky for teachers, or for selecting schools for children. It is good also for starting young persons in an occupation, trade or profession.

Travelers should find the time advantageous.

There is a good sign over the produce of the earth. Farmers, gardeners, rural workers, surveyors, drivers, masons, builders, architects and miners are under good auspices.

The time is favorable for dealing in real estate or beginning the erection of houses.

Good counsel will come from the aged today.

Saturn plagues great wealth this day, and, in conjunction with Mercury, plays sad pranks with those who speculate or attempt to make great gains without giving adequate returns.

Salespeople, canvassers, demonstrators, agents, commission merchants and all who represent others should push the good fortune of these twenty-four hours to the utmost.

Persons with this birthdate are under stars that generally incline them to great things and deeds of value. They should be careful during the twelvemonth to grant full and impartial justice to adversaries and inferiors, for this will give them their own true direction. Prosperity and happiness are indicated for the year.

Children born today are under stars that spell success in most things, and especially in occupations that combine the finer mechanical senses with a high degree of mental effort.

UNCLE WALT, WARBLER.

BY UNCLE WALT MASON OF EMPORIA.
Where Grows the Sunflower.

It was a large white polar bear that filled with doleful sounds the air, in far-off Labrador; conversing with a walrus bold, it said: "At last my feet are cold, and I am strong for war. These Arctic regions used to be from brash and nosey strangers free, and that was passing well; but now they're always chasing through, and every Eskimo's igloo is simply a hotel. The frozen wastes with sleds are gray, and every day is circus day, with gorgeous street parades; the dogs all night a-howling keep, until a moral hour, and all life's pleasure fades. There I could roam in safety from my bag an Eskimo; but now whene'er a gun is pretty sure to roar, and A half a pound or more of lead my shapely head and made it every time I take a walk sure to knock my wishbone out we Arctic beasts are wise we'll ganize, if we'd avoid the worst; should straightway hang: 'The Arctic gang the—beasts that

[Copyright, 1909, by George

INSURANCE NOTES.

Insurance Commissioner Wolf has California Mutual Live Stock Insurance to cease doing business in this State. nation of the company revealed that cial has contracts so tied up that he cent. of all the money paid into the miums. The commissioner has taken books of the company and has tied up in the treasury of the company.

Two new St. Louis companies have ters, the American Bankers' Association pany, with an authorized capital of the Midcontinent Casualty Company ized capital of $280,000. Two other chartered last spring with authorized $250,000,000 are about ready to do

It is understood that Mr. Harriman about $1,000,000 life insurance. He the Equitable, New York Life, Connecticut Mutual Life and some other big companies, but did not recall them. During the insurance complication of the fight for the control of the tween James W. Alexander and Mr. Harriman took a prominent part. strong advocate of life insurance and interest in all movements among corporations he was interested in to provide dependent upon them in case of death.

The courts of several States have question of when it is legally noon. policies expire at noon, and the word mean exactly 12 o'clock midday. But has not been adopted in all small towns cling to sun time, which a few minutes to nearly an hour ard time. In one State a fire occurred utes past noon, sun time, and the pany held that the policy had fire. Sun time is used in that town, sued the company, holding that not rule the policy, and that he was insurance. The State courts sustained other State a similar contention courts and just the opposite eral conflicting precedents have been State courts, and it is said the be decided for good and all when carried into the United States upon by the Supreme Court.

Atty.-Gen. Thompson of Nebraska ing upon the fire insurance under the provisions of the Junkin law passed in 1906. It has been was aimed principally at the that an attempt is being made to ance companies under its studied carefully by the company plies to insurance as well as the Attorney-General holds, the rebaters are running serious risks.

The Ohio insurance department investigation of the Western Company of Cleveland and finds capital amounting to $341.10. company is said to have been losses and because many of the ments were in brewery bonds, heavy depreciation following ness in counties that have voted local option laws.

STREAKS OF WIT.

Know Men's Ways.

Father: Bobby, I'm surprised because a bee stung you. Brace a man!

Bobby: Y-yes, an' then y-you'd in'. Y-you told me w-what you'd e-ever heard me u-usin' that [Chicago News.

Did Not Need References.

"But," said the merchant to the don't furnish any reference from

"You needn't worry about that," with the close-cropped head and wouldn't be here now if it hadn't been behavior in my last place."—[Catholic and Times.

Just a Bit of Astronomy.

She: How could you tell papa that every morning in time to see the you don't get up till 9?

He: That's all right. The sun doesn't it?—[Boston Transcript.

A Decided Difference.

Tommy: What is the difference and sight?

Tommy's Pop: Well, my son, you girl by calling her a vision, but sight.—[Philadelphia Record.

The Latest Fashion.

"My, but the old lady from Somebody ought to tell her it is thing to show such emotion in

"Why, she is just in the style."

"In the style?"

"Certainly. She is merely Dutch choler."—[Baltimore American.

Still Under Bondage.

"Mr. Cumrox used to say he so that he could be his own boss."

"Well, he succeeded."

"Not entirely. He's rich, but take a chance on talking back to the man in charge of his steam yacht."—Washington Star.

A Paradox.

"Oh, dear!" sighed her husband's wife, "find a pin anywhere. I wonder where all go to, anyway."

"That's a difficult question to answer," his wife's husband. "Because they are pointed in one direction and headed [Chicago News.

Is Therefore Flattery.

Inquiring Son: Papa, what is

Fond Parent: Reason, my boy, enables a man to determine what is right.

"And what *is* instinct?"

"Instinct is that which tells a woman, right, whether she is or not."—[London

Not the Real Material.

"Did you say that was a Panama hat?"

"No," answered the merry wag. "It's a Colon hat?"

"A Colon hat?"

"Yes. Colon is near Panama."—[Chicago Star.

Sterling Silver Cheese Knife
Montgomery Bros.
JEWELERS
BROADWAY AT FOURTH STREET
ESTABLISHED 1886.

For Investment
Units of Business Property
The Trustee Co.
434 Broadway

ALL ABOARD.

CUTTING RATES TO NORTH POLE.

WORLD-WIDE TRIPS IN AUTOS FOR ONE DOLLAR.

Principal Cities of Interest Will Be Represented by Beautiful Homes of Citizens of Los Angeles—Unique Scheme of Church Aid Society for Raising Funds.

Following the steamship fare rate on the Pacific Coast, the "Around World Steamship Company" yesday announced the most radical cut the season. The new company to personally conduct a tour ling the globe and ending at the th Pole for a fare of $1.

owever, lest the public might think nnouncement to be the ebullition a warped brain, be it known that "Around the World Steamship pany" has its headquarters at the Congregational Church, its terpoints in the Y.M.C.A. and Y. A. buildings, and the globe will be d figuratively next Saturday, 1 until 6 o'clock in the afternoon. plan of an around-the-world without the discomforts of seaes and the unpleasant feature of ing far from the Los Angeles and fireside, was conceived by Ladies' Aid Society of the church, the leadership of Rev. William ce Day, pastor. The proceeds of trips are to be used in furthering work of the society.

lles of boats, automobiles will be for the imaginative flight, and the nesian and Asiatic cities will be ayed at the homes of prominent ons interested in the work of the h and its society. According to prospectus, automobiles will leave "Grand Central Station" at irregintervals every few minutes.

Y.M.C.A. building on South street, between Seventh and streets, will be used as the There train masters, customofficials, station attendants, agents, flower girls and fruit rs will hold sway. A gigantic will be erected in front of the g in order to weigh all before , and at the close of the trip urists will be again weighed to mine how many pounds each d up" on the sightseeing round cosmosphary repasts. Many nurses and deaconesses will be dance at the terminals.

first stop will be at The Hague, will be represented at the home s. E. P. Clarke, No. 9 St. James True Hollandish surroundings prevail and there will be a Dutch mill, cocoa and chocolate stands color effects of tile work and bine. Mrs. Clark will be assisted her daughters, Miss Kate and Miss Clark, and by Miss A. T. Stew-

ig jump will be made to Yokoa direct from The Hague, and the ese city will be shown at the of Mrs. N. B. Blackstone, No. West Twenty-eighth street. tiful Japanese maidens in gorkimonos, chrysanthemum bowand a child chorus of real Japties the Mikado's realm will greet rselves, and they will be furrefreshments of tea and Japaners. Mrs. C. A. Bashford, Mrs. York and Miss Katherine Bashwill assist Mrs. Blackstone at the ory Yokohama.

antinople will be visited by the s when they take their meteoric from the land of cherry blosOriental beauties—and to relate pelled faces—will be found at antinople. Rug marts, Turkish booths and confectionary will be shown and in order to the realism complete several with real live fleas will be exat a safe distance. Coffee and bum" candy will be given to the antinople visitors. Mrs. F. No. 417 Andrew boulevard, will the Mohammedan city and she assisted by her sister, Mrs. M. me. The Moslem beauties insist holding their names and with ental modesty hide their light a bushell.

Mecca of the fortunate tourists the home of Gen. Harrison ia. At "The Bivouac" the genwill be host, and will permit the to view his collection of paintd etchings, as well as his many ne curios and trophies. Mrs. Booth and Mrs. Harry Chanwill set as joint hostesses.

achment consisting of memdrawn from the Boys' Brigade First Congregational Church Judge Wilbur's Barraca will be stationed in front of Bivouac." Commanded by Otis the embryo heroes will "turn guard" and "present arms," military style, in honor of dised visitors.

old "Lunson," better known ericans as London, will be the of the globe trotters. Mrs. ries, No. 919 South Burlington will provide the metropolitan h of the largest city in the The Union Jack joined with and Stripes will be draped in kground and the two flags will ther in front of the temporary Suffragettes with real bricks ering their approved colors and will be grouped around the the Satterlee dwelling and the voting booths in active where visitors can ballot on ction of female suffrage and rights.

breakfast tea will be served also the "roast beef of old Engit is rumored that if it is rainlon when the travelers visit London, they will have to umbrellas and the men must trousers turned up.

grand achievement will be to the North Pole. All argu- will then be laid at rest, for is the pianacie and top of the they look for the brass tube by a certain great explorer a polar bear will furnish inter- of the reliability of rival ex-

and Commander Peary will and act as hosts. Heated exchanged by the rival of pole sonors will first be sufficiently to make it fit for auditors. On account of the of seal blubber, no visitors regaled with this delightful However, those who wish color will be permitted to and tallow candles.

quartette, if captured , will sing their touching The Coldest Day for the Day He Roasted Cook." the marvelous trip at the Y.M.C.A. building, which very near to the pole, the grand close with a chicken supper style. The tempting be served at a charge of 50

for the ride may be purfrom now until the closing day Dry Goods Company, Company, Hardware from members of the Society. Williams is general passenger agent.

ALL ABOARD.

...TTING RATES TO NORTH POLE.

...ND-WIDE TRIPS IN AUTOS FOR ONE DOLLAR.

...ded Cities of Interest Will Be ...ected by Beautiful Homes of ... of Los Angeles—Unique ... of Church Aid Society for ...ding Funds.

...ducing the steamship fare rate ...n the Pacific Coast, the "Around ... World Steamship Company" yes... announced the most radical cut ... season. The new company ... to personally conduct a tour ...ng the globe and ending at the ... Pole for a fare of $1. ...ment, lest the public might think ... advertisement to be the ebullition ... crazed brain, be it known that ... "Around the World Steamship ..." has its headquarters at the ... Congregational Church, its ter... rooms in the Y.M.C.A. and Y. ... buildings, and the globe will be ... figuratively next Saturday, ... until 4 o'clock in the afternoon. ... plan of an around-the-world ... without the discomforts of sea... and the unpleasant feature of ... ...ge from the Los Angeles ... and friends, was conceived by ... Aid Society of the church, ... the leadership of Rev. William ... Day, pastor. The proceeds of ... are to be used in furthering ... of the society. ... of boats, automobiles will be ... by the imaginative flight, and the ... and Asiatic cities will be ... at the homes of prominent ... interested in the work of the ... and its society. According to ... automobiles will leave ... Central Station" at irreg... every few minutes. ...M.C.A. building on South ..., between Seventh and ... will be used as the ... Then trait masters, custom... station attendants, ... flower girls and fruit ... will hold sway. A gigantic ... is erected in front of the ... in order to weigh all before ... and at the close of the trip ... will be again weighed to ... how many pounds each ... "put" on the sightseeing round ... complimentary repasts. Many ... and deaconesses will be ... at the terminals. ... stop will be at The Hague, ... will be represented at the home ... F. F. Clarke, No. 9 St. James ... Elizabethan surroundings ... and there will be a Dutch ... and chocolate stands ... suits of tile work and ... Mr. Clark will be assisted ... Miss Kate and Miss ... and by Miss A. T. Stew... ... will be made to Yoko... ... The Hague, and the ... will be shown at the ... Mr. E. B. Blackstone, No. ... Twenty-eighth street. ... maidens in gor... chrysanthemum bow... ... of real Jappies ... realm will greet ... they will be fur... ... of tea and Japan... ... C. A. Bashford, Mrs. ... and Miss Katherine Bash... ... Mrs. Blackstone at the ... will be visited by the ... who will take their meteoric ... the land of cherry blos... beauties—sad to relate ... will be found at ... Rug marts, Turkish ... and confectionery ... will be shown and in order to ... the fashion complete several ... real live fleas will be ex... at a safe distance. Coffee and ... easily will be given to the ... visitors. Mrs. F. ... No. 67 Andrew boulevard, will ... Mohammedan city and she ... assisted by her sister, Mrs. M. ... The Moslem beauties insist ... their names and with ... modesty hide their light ... basket. ... of the fortunate tourists ... home of Gen. Harrison ... At "The Rivouac" the gen... is host, and will permit the ... to view his collection of paint... curios, as well as his many ... curios and trophies. Mrs. ... Booth and Mrs. Harry Chan... are joint hostesses. ... consisting of mem... from the Boys' Brigade ... Congregational Church ... Judge Wilbur's Barraca ... will be stationed in front of ... house." Commanded by Otis ... the embryo heroes will "turn ... guard" and "present arms," ... military style, in honor of dis... visitors. ... "Lunion," better known ... as London, will be the ... of the globe trotters. Mrs. ... No. 919 South Burlington ... provide the metropolitan ... of the largest city in the ... and Uncle Jack joined with ... and Stripes will be draped in ... and the two flags will ... in front of the temporary ... Suffragettes with real bricks ... their approved colors and ... be grouped around the ... Satterlee dwelling and ... to voting booths in active ... where visitors can ballot on ... of female suffrage and ... rights. ... breakfast tea will be served ... the "roast beef of old Eng... is served that if it is rain... when the travelers visit ... London, they will have to ... and the men must ... trousers turned up. ... ground achievement will be ... North Pole. All argu... on the globe laid at rest, for ... is made and top of the ... sub for the brass tube ... certain great explorer ... bear will furnish inter... the reliability of rival ex... ... and Commander Peary will ... and act as hosts. Heated ... engaged by the rival ... parties will first be ... ...ity to make it fit for ... On account of the ... rubber, no visitors ... with this delightful ... However, those who wish ... floor will be permitted to ... fellow candles. ... quartets, if captured ... will sing their touching ... "The Coldest Day for ... Day He Roasted Cook." ... the previous trip at the ... T.M.C.A. building, which ... year to the pole, the Grand ... with a chicken supper ... style. The tempting ... be served at a charge of 50 ... ... the ride may be pur... ...ore until the closing day ... Dry Goods Company, ... Summer! Hardware ... from members of the ... Society is general passen... agent.

HF THE MARK OF GOOD CLOTHES KNOW US FOR BEST VALUES SINCE 1865

New Fall Hats

Young Men and Old, men of all ages, complexions and builds will find just the hat to their liking in our choice assortments of new Fall styles.

Our Hat Department alone is larger than many stores—so you have the widest range of choice possible here.

All prices, as well as all styles. No better $3.00 Hat going than the "Franklyn"—for which we are sole agents. Both soft and stiff effects.

Then we have standard values in such standard hats as Stetson, Crofut & Knapp, and Knapp-Felt. Our fitters are "standard," too. They know how, and they will satisfy you.

WE FILL MAIL ORDERS.

Harris & Frank
Outfitters for Men, Women, Boys and Girls
437-439-441-443 SOUTH SPRING

A High Grade Shoe for Men at a Popular Price

Blucher shoe for men—of dull velour calf, with welt sole—$3.50. Same shoe in Oxford style at the same price.

MAIL ORDERS FILLED.

SEND FOR SELF-MEASUREMENT BLANK.

Store closes every Saturday evening at 6 o'clock. You will endorse the early closing movement by shopping early.

Staub's

Men's, Women's and Children's SHOES EXCLUSIVELY.

Broadway, Corner of Third.

The Drug Store that Saves you Money

Men Who Shave

Don't throw away your dull safety razor blades. Sharpen them with a

GRIFFON STROPPER, $2

Full Stock of Gillette razors, $5 to $12.50

Auto Strop razons.....$5

William's Barber Soap, regular 10c cake.....5c

Rubberset Shaving Brushes....50c to $4.50

We guarantee them.

Off Hamilton Drug Co.
352 SOUTH SPRING—Cor. FOURTH

S. F. BOTHWELL, Pres.
H. M. NEWLON, Sec'y.

OIL HEATING STOVES, GAS HEATING STOVES AT

Vollmer-Jantzen Co.

You will soon require more heat in your home. Cold weather will soon be here; already the mornings and evenings are getting cool.

It is now an opportune time to prepare.

Gas Heaters from $2.00 to $16.00.

Oil Heaters from $2.00 to $5.00.

Electric Portable Lamps

The nights are getting longer and you will also need more light. See our large assortment from $6.00 to $20.00.

VOLLMER-JANTZEN CO.

N.E. Cor. 7th and Hill Sts.

J. W. Robinson Company
BOSTON DRY GOODS STORE

S. Broadway 235-237-239 S. Hill Street 234-244

Fashion demands a profusion of rich trimmings on this season's gowns. Our Trimming Dept. is equipped to meet the most exacting demands of Dame Fashion.

Boys' suits With an extra pair of trousers $5.00

Double-breasted Knickerbocker suits of serviceable, stylish, all-wool materials—each suit with an extra pair of trousers—for five dollars.

No better wearing suits for school wear to be had at any price.

8 to 16-year sizes.

Boys' reefer coats of high grade woolens, splendidly tailored, five dollars.

(Main Floor, Rear.)

Swagger suits for young women

In all the Southwest there is no other Misses' Dept. so lavishly stocked with high-grade garments.

TAILORED SUITS $15 TO $35—Two and three-piece suits of handsome Scotch tweeds, basket weaves, serges, Bedford cords, cheviots, broadcloths, Venetians, Tricots, Herringbone and chalk-line suitings—EVERY material a faddist or a conservative dresser would care for. All splendidly tailored and richly lined—very exceptional values at $15 to $35. 14, 16 and 18-year sizes—many of them suitable for adult women who are not above the average size.

GIRLS' CONVENT DRESSES—One-piece dresses of black and navy blue panama cloth for convent uniforms, $7.50 to $15; 6 to 18-year sizes.

MISSES' LONG COATS Graceful, stylish full-length coats of covert cloths, serges, broadcloths and Scotch tweeds, richly lined and faultlessly tailored; $12.50 to $50.

14 to 18 year sizes—many of them ideal for small women.

(Main Floor, Rear.)

DISTRIBUTORS EL CAMINO REAL APRICOT CORDIAL

SATURDAY SPECIAL

LIQUOR DEPARTMENT

We will sell for Saturday only with a limit of one bottle to the customer, the following Liquors for medicinal use:

	Regular.	Special.
Cedar Brook Bourbon	$1.25	.85
Old Taylor Bourbon	$1.25	.85
Overholt Rye, Full Quart	$1.25	.90
Gibson's Rye	$1.25	.85

Store orders only accepted.

All Perishable Bakery Goods and Fruits Sold at Half Price Every Saturday Evening After 7:30

Anderson & Chanslor Co.

GROCERS AND WINE MERCHANTS

SUNSET PHONE BDWY. 1127
HOME PHONE 10831

428-30 SOUTH SPRING STREET

DISTRIBUTORS EL CAMINO REAL WINES — DISTRIBUTORS EL CAMINO REAL OLIVE OIL — DISTRIBUTORS EL CAMINO REAL GRAPE BRANDY

EVERY OBJECTION you have ever had to other heaters is overcome by the

GAS FURNACE

The operation is so simple and convenient, and its economical feature is one of its best recommendations. Absolutely no dirt.

Any dealer in the city will be glad to demonstrate to you the many advantages of a Gas Furnace.

Los Angeles Gas and Electric Corporation

645 SOUTH HILL STREET.

Phones: Sunset Main 8920. Home 10003.

THE SEASON'S BEST

Varied and Bounteous. Huckleberries, improved sugarloaf Pineapples, Colorado Jonathans, Ice Cream Watermelons, new Chestnuts, Persimmons, luscious Berries, Isabella Grapes, Mountain Bartlett and Sekyl Pears, fancy Celery, Celery-root Sprouts, etc. Hundreds more that'll make your mouth water at sight. Come and see.

THE LUDWIG-MATTHEWS CO.

Tel Main 550; Home A 6238. 133-35 S. Main.

OSTERMOOR MATTRESSES

Established October, 1870.

Coulter Dry Goods Co.

McCALL PATTERNS

218-228 S. BROADWAY 224-228 SO. HILL ST.

VISIT OUR FOURTH FLOOR CAFE—OPEN FROM 11:30 TO 5:30

Beautiful Upholstery Damasks and Armures From the Masterly Looms of Europe

Dozens and dozens of the most distinguished patterns for every use of upholstery and hanging, from the most luxurious and elaborate salon to the dainty and simple bedroom. If you have period furniture to re-cover or suitable draperies to purchase, you will be interested to look over this beautiful line, and the California bungalow or American villa will find its harmonious accompaniment here.

Glance at this partial list to see how extensive the showing:

Renaissance patterns of dainty French design or splendidly luxurious Italian styles.
Strong Colonial patterns, simple and admirably harmonious.
Copies of rarely mellow Moquettes;
Jutes of fine design, unexcelled for bungalow styles of woodwork.
Linens of distinguished style.
Kent Silk damasks.
Beautiful Adams Armures.
Rich Sicilian stripes in matched colors of plain and figured design.
Washable hangings of dainty colors for bedroom use, some with charming borders to accompany them.
Reality stripes in exquisite French effects.
Handsome antiques in excellent copies.
Aristocratic English and French tapestries.
$1.75 A YARD UP.

We also have some fine examples of French hand-woven tapestry pieces in dados at $1.75 and in several panels, sold separately if desired, but designed so as to form a continuous picture, at $1.75 each; larger panels, $4.00.

Offerings of Our Tailoring Department

SUITS AT $45.00 COMPLETE—In hopsackings, chevron stripes and in plain serges and homespuns, also eight different designs of cloth in English mannish effects. Made with pleated or plain skirt, and any length coat, lined with one of Coulter's specials or with Skinner's satin.

SUITS FOR $48.50 COMPLETE—Chiffon broadcloth, our guaranteed cloth, in any shade, including black. Plain or pleated skirt, any length coat, lined with Coulter's specials or with Skinner's satin.

Also cream serges and chevrons, in some of the season's best styles of woolens; coats of any length.

New Arrivals in Our Woolen Department

VENETIAN CLOTHS—With real broadcloth luster, a full line. For tailored suits, of course, and an especial favorite for capes. The cloth can be cut either way. 54 inches wide, $2.00 yard.

DOUBLE FACE GOODS—Very scarce, just the thing for golf skirts and capes. Checked and plaid backs, chevron stripe and plain faces, in navy, tan, green, gray, Oxford and smoke grays. Extensively used throughout the East, although but few stores in the West are able to show them. $2.25 to $3.00 a yard.

Desirable Gloves for School and Street Wear

MOCHAS—In mode and gray, one of the best wearing gloves. $1.50.

BLACK MOCHAS—We still have some of these gloves left, in all sizes, exceptional value. $1.00.

TAILORED WHITE SHIRT WAISTS $1.50—And some of them guaranteed linen, others union linen and madras. With large or small tucks or Gibson effect with pocket. Sizes 34 to 44.

TWO CAPE GLOVE SPECIALS.

OUR POPULAR CAPE GLOVE—Which is just like the English Dent, $2 value for $1.50.

16 AND 18-BUTTON CAPE GLOVES—Both pique and PXM sewn. These gloves with their flare at the wrist will be both pretty and comfortable worn with the one-piece dress or shirt waist. All sizes in popular shades of tan. Regularly $3, $3.50 and $4.00. On sale at $2.50.

This is the Day of the Moire Effect

The splendid style which distinguishes the moire silks and velvets makes them always welcome, and whenever Fashion declares them permissible they immediately become popular.

19-in. Moire Silk Velvets, a recent revival of a striking fashion of the past. For waists, gowns, opera capes and manties, in 10 shades, all new, for Fall, at $1.75 a yard.

45 in. Moire Silk in wool and silk, a mixture producing a soft finish and the clinging effect so stylish, all colors, $3.50 a yard.

38 in. Moire Cotele, whose corded weave produces a very rich effect. A novelty in silks. All the new shades. For costumes, coats and opera coats. $2.25 a yard.

Black Moire Silks, a strong line—

20 in.	$1.00	22 in. at	$1.50
21 in.	$1.25	27 in. at	$1.25
26 in.	$1.00	36 in. at	$1.50
36 in.	$1.25	36 in. at	$2.00

50c Sale of Silks on Monday 50c

Among the Men's Furnishings

Standard makes of SHIRTS, pleated and plain styles, in all the new and established colors, $1.00 to $2.50.

SWEATERS—A complete line of all the popular kinds.

"INTERWOVEN HOSE"—In three qualities. They WEAR.

Women's, Misses' and Children's Underwear

Domestic and imported makes, in all styles and combinations of Fall and Winter weights. Cotton, wool, silk, linen and mixtures.

We carry the Merode, Dr. Deimel's Linen Mesh, the imported Zimmerli, the Nazareth Waist Union Suits.

In the Lining Department

MAKES HANDLED BY US EXCLUSIVELY: The Growgrain Taffeta, a mercerized cotton with taffeta finish and rustle, fully guaranteed, all colors, 36 inches wide, 35c yard; VERONA SATIN, guaranteed for two seasons, 36 inches wide, $1.25 yard; PADUA SATIN, a guaranteed lining in standard colors, $1.00 yard.

Complete line of SATEEN LININGS, all colors, 17½c a yard.

FANCY HIGH GRADE SATEEN—In stripes, some plain, some silk striped. A splendid piece of goods, used for coat linings, sleeve and vest linings, and underskirts, and a great many ladies in the East are buying it for shirt waist suits and one-piece dresses. A new feature in this department. 45c to $1.25 a yard.

Coulter Dry Goods Co.

The goodness comes not from the making, but from the cocoa.

Ghirardelli's COCOA

is good, because it is perfect and pure.

Don't ask merely for cocoa—ask for Ghirardelli's.

Cocoa Fact No. 5

When the Spaniards came into Mexico in 1520, they found the beverage which the Indians made from cocoa so agreeable that they reckoned it among the most pleasing fruits of their conquest. A knowledge of this valuable food was first brought to Europe by Columbus.

MADE IN SOUTHERN CALIFORNIA

PATRONIZE HOME MANUFACTURERS

HOME MADE—BEST MADE—GIVE THEM YOUR TRADE

AUTOMOBILES.

TOURIST AUTOMOBILES
A Good Make Because They Make Good.
AUTO VEHICLE CO.
CORNER MAIN AND TENTH STS.

BOTTLE MANUFACTURERS.

Quartz Glass and M'f'g Co.
(Incorporated.) Manufacturers of Flint Bottles, Prescription Bottles. Powdered Silica. Factory—COR. HUMBOLDT AND AVE. 18.

CAN MANUFACTURERS.

LOS ANGELES CAN CO.
300-20 N. AVE. 19. East 309, C1478.
Packers and Miscellaneous Cans

PORTABLE HOUSES.

Send for catalogue.
Pacific Portable Const. Co., Inc.
Office 1016 Central Bldg., 6th and Main.
Main 935. P4811.

BEER AND WINES.

YOU SHOULD DRINK
Mathie's "RED RIBBON" Beer, Because—
It's made from best Wisconsin malt and imported hops; purest water; contains but 2 per cent. alcohol; is a liquid food containing highest nutrition values; is recommended by all physicians and is "Made in Southern California."

OLIVES AND OLIVE OIL.

HAAS, BARUCH & CO.
IRIS BRAND OLIVE OIL
THE OIL OF QUALITY

OPTICAL.

FRESE OPTICAL CO.
544 S. SPRING ST. Main 1942, F1242.
MATHEMATICAL AND ENGINEERING INSTRUMENTS.

BEANS.

F. F. STETSON & CO.'S PORK AND BEANS
SIX VARIETIES.

INDIAN GOODS.

INDIAN VILLAGE
500 Navajo blankets at reservation prices. Many other curios of interest.
MISSION ROAD, NR. EASTLAKE PARK.

HOUSEHOLD CHEMICALS.

Schalk Chemical Company
HYDROPURA
Water Softener and Cleanser. For toilet, bath, kitchen and laundry. For sale by Grocers and Druggists.

SCENERY AND STAGE SUPPLIES.

Contracts for Complete Stage Equipment—Scenery for rent. J. D. MARTIN, Hamburger's Majestic Theater. Phones—Main 6901; Main 7651 Res.

SODA FOUNTAINS.

ICELESS SODA FOUNTAINS
PAC. COAST SODA FOUNTAIN FACTORY.
F. H. HECKER, Salesroom 133 E. 4th St.
Artistic Designing, Store Fixtures, Showcases.

FACTS, FEATURES AND FANCIES FOR WOMEN

BY MISS SYDNEY FORD.

A bit of smoke-colored chiffon adroitly draped about the bodice of a French frock attracted more attention by its infinite grace than all the revolving figures in the windows of a fashionable Broadway shop the other day. The model was a finely wrought imported lace gown over a pink silk slip, the low-cut neck outlined in a rich embroidery of pearls and draped lightly over the left shoulder was a bit of smoke-colored two-toned chiffon—the only touch of color other than the pink and white, about the costume. It was simply bewitching—the trick and the charm of it—softly veiling the rose-color which shimmered through the diaphanous folds. No one but a French woman, with the witchery of her Parisian-trained fingers could have so adjusted that scrap of chiffon as to give tone to the whole costume.

It is that same gift which is so characteristic of the French women—the ability to make of a simple thing a work of art. You may remember in Bernhardt's "Camille," how the great actress, as she chats with the elder Armand, carelessly picks from her basket a few long-stemmed flowers and you fairly hold your breath to see the beauty and grace of that bouquet grow under the witchery of her French fingers. "It's worth the price of admission just to see Bernhardt toss that bouquet together," breathed a voice in my ear as we watched her.

That bit of chiffon illustrates the consummate art of which the French woman is past mistress.

* * *

Elderly Women Exercise.

Is there a woman breathes who doesn't long for personal beauty and attractiveness? I happened in a gymnasium the other day where the morning class was mostly made up of women in middle life—women whose hair was turning gray and whose figures betrayed the fact that youth had vanished—but they entered into the spirit of the exercises with all the enthusiasm of girls. One was a very stout woman and, clad in her "gym" suit she certainly did look funny, but the zeal that woman put into her training commanded the utmost admiration. Every time the instructor gave her command "Pace left! One, two—now!" her right foot came down with a slam that fairly woke the echoes of the gymnasium, and she turned as lithely as a svelt miss of sixteen and paced around the hall leading the line.

"Yes, I know we're the awkward squad," laughed one of them, "but we do enjoy our mornings in the gym. We get lots of fun out of it, to say nothing of the physical benefit. Why, when I began I was a sight. I drooped my shoulders and my chest fell in and my abdomen out; my knees were stiff and I thought I was getting to be an old woman, but this—why, this has put new life into me. I practice at home now with my daughter and she says she has to work to keep up with me. I never sweep a room now, but I put in practice my gymnasium exercises—in the way I hold the broom and guide it. If women only knew it—their housework, if done in the proper way, is good gymnastic exercise and should rest—not fatigue them. Making the beds exercises the arm muscles; sweeping exercises both the arms and legs, while there's no better wrist exercise than molding bread or stirring cake. My housework is like play to me now instead of the drudgery it used to be, for I am all the time trying to apply my gymnasium principles to the motions I go through in performing the routine work of the house."

* * *

Your Shoes and Your Feet.

There is nothing that so stamps a woman with a genteel appearance as to be well shod. In fancy footwear one should be a bit cautious. For instance, while the new lace-covered slippers are pretty, they should not be attempted by anybody who has not small feet. For general, all-around usefulness, no slipper can match the patent leather, for it is always suitable to go with anything and may be varied by different colored hose worn with different frocks.

Many of the new slippers have formal rosette bows of ribbon, shaped like a daisy or a small sunflower. While gilt buckles are still in evidence, some fancy footwear has buckles matching the color of the gown.

For people with tender feet and those who are troubled with corns, there is a special make of shoes on the market which offers relief from torture. "I suffered for years with my feet," said a woman, with a tendency to be stout, "before I discovered these shoes. Since then, my feet have behaved beautifully." While these shoes are not particularly celebrated for their beauty, they are, nevertheless, comfortable and make the foot look trim and neat.

One reason why people are so troubled with corns and calloused joints on their feet is because sufficient care is not taken of them. The feet should be bathed and cared for as immaculately as the hands. Indeed, a woman who was celebrated for her lovely complexion once said when asked what she did to retain her roses in middle life:

"When I was a young girl my grandmother told me that if I paid especial attention to keeping my feet clean I need never worry about my complexion. Bathe, manicure and powder my feet as carefully as I do my hands or my face."

We all know that nothing so rests one when tired as to bathe the feet and this is one of nature's hints which should be strictly obeyed.

* * *

Some Clever Ideas.

The department of household news in the current issue of the Woman's Home Companion is bristling with novel ideas this month. We all know the tendency cream has to spatter when whipped with an egg-beater. A piece of thin cardboard with a hole cut in the middle to admit the beater prevents this annoyance. In order to introduce the big handle of the egg-beater it is necessary to cut a side-wise slit from the edge of the cardboard to the hole in the center and through this pass the egg-beater, afterward pressing the cardboard into place.

A dustless dusting cloth can be made by simply soaking squares of old flannel in paraffin or floor oil over night and wringing them out tightly. If they are washed in lukewarm water they will last indefinitely without resoaking, says a housewife, and they gather up every particle of dust and leave a fine polish on the furniture.

A corn popper without a handle is very useful in washing berries and small fruits, as the cover can be locked and the whole shaken in a pail of water; or, when held under the faucet, the wire mesh breaks the force of the stream and the fruit is not likely to be crushed or bruised.

If you are the mother of a large family you will find it a convenient plan when putting away the children's summer clothes for the winter to hang a stiff blank card on a hook inside the closet door where you store the summer things and on it write a list of the garments as they are hung away in the closets. By this simple means, not only you but any member of the family can tell at a glance in which closet any article may be found which will spare much searching and disarranging of closet shelves. The same plan may be followed when in the spring, the winter clothing is put away.

To fasten posters or unframed pictures to the wall so the wind will not tear them loose, take a narrow black ribbon and brass tacks and, beginning at one corner, fasten a tack through the ribbon and the edge of the picture margin, then stretch the ribbon to the next corner and fasten with another tack and so on around the four sides of the picture. Any colored ribbon to harmonize with the picture or wall may be used.

* *

Buttons, Belts and Beavers.

Buttons and loops made from either like or different material may be employed for trimming purposes on young girls' dresses.

This year the use of the button has become a fine art. For coats the buttons are almost always large and comparatively few of them are used.

One or three buttons are the popular number for coats with the deep neck openings, and fronts that are double-breasted only at the waistline.

Beaver hats, both rough and smooth, are the thing for autumn wear. A green beaver of remarkable velvet softness is heralded in an Alpine shape, trimmed with one huge cabochon of wide ribbon velvet in the same green.

Many of the season's girdles are high in front, though they actually encircle the waistline once more. A white satin model of this type shows a richly embroidered and braided girdle.

In street suits while many of the coats seem to be short, there are yet many which are very long, and these last will certainly appeal to the majority of fashionable women.

The semi-princess dresses are so popular that many women are selecting separate waists and skirts and joining them effectively in semi-princess style, thus giving individual effects.

The pronouced feature of the autumn is the separate coat worn with the princess gown.

Colors are the same in names as last year, but this season they are of duller hues.

Black still indicates that it means to rule in tailor as well as in afternoon gowns.

The tunic is already firmly established, but is seen chiefly on house gowns of more or less elaborate character.

Stripes prevail in the latest French flannels, and some of them are highly effective.

New winter materials are rough for street and crepe and dull-finished for the house.

WOMEN'S CLUBS.

Dr. L. M. Powers, Health Officer, occupied the programme of the Friday Morning Club yesterday, with an interesting address, which treated of "The Milk Supply of Los Angeles." Through his talk the reassuring fact was learned that the 14,880 gallons of milk consumed in Los Angeles daily, is as chemically pure as that of any city. What the health office is after is that the consumer shall be served clean, sanitary milk, as well as chemically pure milk, and, toward that end, it is laboring to educate dairymen.

Dr. Powers reported that the office has been handicapped because of there being only one State inspector. Los Angeles has four inspectors, who see that the law relative to dairies is enforced.

Slides, illustrating the difference between old and new methods of operating dairies were shown. Dr. Powers said that when he first began the war on the dairies, he found, in his course of inspection, before new methods were in vogue, that one of the cleanest dairies in the city was operated by a woman.

The Health Officer is anxious that better facilities be furnished for testing cows for disease, and he stated that there was no veterinary attached to the office.

At the close of Dr. Powers' address, Mrs. Charles Farwell Edeson read resolutions, commending the work of the health office, and pledging the support and coöperation of the Friday Morning Club in its efforts for sanitation. These resolutions were unanimously adopted.

The Alumnae Chapter of the Delta Gamma sorority will entertain with a luncheon today at the Y.W.C.A. building. All members are requested to attend.

—o—

For Shakespeare Lovers.

Lovers of Shakespeare are anticipating with pleasure the visit of Marshall Darrach of New York, who will give two Shakespeare recitals at the Woman's Club House shortly. A Hamlet recital will be given Monday, the 18th inst., at 11 a.m., and "The Merchant of Venice" on Thursday following, at the same hour. As an exponent of Shakespeare, Mr. Darrach is said to be one of the foremost in his line. He will come from San Francisco, where he was the guest of the Bohemian Club. He has given recitals at Stanford University, and before the Ebell Club of Oakland, and the Woman's clubs of Alameda and San José.

MAKING RAILROAD MEN.

Branch of Local School for Telegraphers and Stenographers Open for Work in Sacramento.

A school to prepare telegraphers and stenographers for positions with California railroads has been opened in Sacramento with fifty students. It is a branch of the Los Angeles institution, and the training is accepted by the railroads in this section.

These schools were originally suggested by E. E. Calvin, the acting head of the Southern Pacific.

Edward Chambers, assistant freight traffic manager of the Santa Fé, with headquarters at San Francisco, after a couple of days in the city, has returned to his home.

H. D. Carter, assistant freight traffic manager of the New York Central, headquarters at New York, is among the railroad men in Los Angeles. Mr. Carter is making his first visit to the Coast.

SCAFFOLD CRUSHES WORKER.

Falls Under Weight of Heavy Carpenter—Fruit Can Proves Unsafe as Savings Bank.

[SPECIAL CORRESPONDENCE OF THE TIMES.]

HANFORD, Oct. 5.—E. Carter, an employé of the Western Steel Pipe Construction Company, was seriously injured late yesterday afternoon when the scaffolding beneath which he was working collapsed under the weight of a 200-pound carpenter at work on it. Carter was crushed to the ground, and his face was buried in the soil. So great was the blow that a double fracture of the jaw, a crushed roof of the mouth and other serious injuries resulted.

FRUIT PICKER DROPS DEAD.

A Mexican named Frembres pitched forward dead today as he stooped to empty a pail of prunes into a box at the Railsback ranch, west of Hanford. His death was due to heart failure.

Harry Yoeman, an Americanized Chinese, last night learned to his sorrow that it was not a safe plan to secret money in a fruit can and then place the can among others just like it, but containing fruit instead of coin, in a shed in the rear of his dwelling. He discovered this morning that a thief had made away with his oddly-stored savings.

An odd burglary occurred on West Fifth street last night, where Joe Moran, cook in the Venitia Hotel, was the victim. When Moran retired last night he placed his trousers, containing a watch and chain, to which was attached an Eagle charm, and $1 in silver, under his pillow. This morning he discovered that an intruder had extracted the trousers from beneath his pillow and taken the valuables.

DEBT PAID OFF.

Two months after opening them to the public, the Hanford Athletic Park Association has cleared of debt its baseball and track field within the city limits. At a meeting tonight it will probably be decided to enlarge the grand stand and bleachers, for the attendance has surpassed all expectations.

The Bakersfield baseball team has instituted a movement to organize a Class C league in the San Joaquin Valley, and after the success of the season just closing the local management looks with favor upon the plan.

Piles will soon be driven for a new weir the Last Chance Ditch Company is to construct a short distance upstream from its present check. The old obstruction will be maintained as an auxiliary dam.

NEED NEW BRIDGE.

The Supervisors have been asked for a new bridge across Cole slough, three miles west of Kingsbury in the northeast corner of the county.

Mrs. Alice Bruce has been awarded $40 monthly alimony and $300 attorneys' fees, pending decision in her suit for divorce from H. S. Bruce. She asked for $150 alimony, and $750 fees. The case will be bitterly fought by the husband, who in a former action was denied a divorce.

The Greasy Jim Oil Company, with 500,000 shares at $1, has been incorporated here, with Hanford and Lemoore men as directors.

FILES PETITIONS.

A. J. Silveira, guardian of the person and estate of Manuel Laurence da Rocha, a minor, has filed a counter petition to that of Public Administrator Hefton for letters of administration in the estate of Manuel Laurence da Rocha, deceased, uncle of Silveira's charge. The estate is valued at about $15,000. The two petitions will be heard together the 18th inst.

Acting Consul-General Matsuzu Nagai of Japan, head of the San Francisco Consulate, was the guest of the local Japanese colony Saturday. He was driven over the surrounding country during the day.

UNDELIVERED TELEGRAMS.

There are undelivered telegrams at the Western Union telegraph office for True Vencill, Mrs. Edward Matthews, H. F. Neal, Mrs. Eunice L. Cyrenius, W. J. Burton, A. F. Flegel, Joseph Gross and E. A. McElroy.

MRS. TEVIS ON WAY HOME.

Makes Second Largest Declaration Ever Given by Woman to Customs Officials in New York.

[BY DIRECT WIRE TO THE TIMES.]

NEW YORK, Oct. 8.—[Exclusive Dispatch.] After having made the second largest customs declaration ever given by a woman, Mrs. William S. Tevis is today on her way to her home in Bakersfield, Cal. Mrs. Tevis and her four sons arrived here on the steamship Adriatic. The boys are big, manly fellows, but they made no effort to attend to the customs men.

"Mother is a better business woman than we ever thought of being," one of them said. And she showed that she was. For three hours she remained on the docks while the customs officers inspected the goods she had declared. They found the declaration to be correct in every detail, and it amounted to an enormous sum. While the officers would not name the sum, it is said to have been about $20,000.

CLIP THIS

50c COUPON WORTH 50c TO YOU AT GreatAmerican Importing Tea Co. STORES

With $1.00 Purchase of Tea or Coffee, any 50c Article in our China Department Free, (your own selection) or any 25c Article Free with a 50c purchase.

This Coupon Must Be Presented at Time of Purchase L.T. Oct. 9

This extraordinary offer is made to attract you to our stores; we want you to learn how much money you can save by trading at our stores. Our 100 stores gives us a buying power no single store can offer—our values cannot be matched. Every article guaranteed or money returned.

Great American Importing Tea Co.

Los Angeles Stores, 219 W. 2nd st., 1932 E. 1st st., Boyle Heights; 402 W. 7th st., 5711 Pasadena ave.

Pasadena Store, 127 N. Fair Oaks Ave.

Talking Machine EASY TERMS J. B. Brown Music Co. 646 South Broadway.

THE OWL DRUG CO.

Three Stores in Los Angeles— 320 S. SPRING ST. BROADWAY AND FIFTH ST. And 625 BROADWAY.

Jabots

Fashion's very newest ideas in dainty jabots at 35c.

Bewitching New Designs in Veils & Sc

EVERY Clever Veiling Novelty Shown in the Most Alluring New Shades at Irresistible Prices

Silk Mesh Veiling

JUST received. Pretty new patterns in tans, slate, browns, walnut, green, lavender, wistaria, white, black, etc. 65c veiling 35c

Button Motor Veil

THE latest auto veils in many charming ways, already draped, instantly adjusted and remarkably becoming. Very special $1

The New York CLOAK & SUIT HOUSE

The Style Shop of Los Angeles

Dainty Linen Co

Very Latest Effe

Fine embroidered linen collars with tailored waists. 25c and

Our Gloves Lead in Quality and Value

WE HAVE built up a glove reputation second to none in the city. Women know they can depend upon the quality of the gloves they buy here, and they also know the values can't be rivaled elsewhere.

90c Smart Two-Clasp Kid Gloves 90c

Sale Continued Today—$1.00 and $1.25 Values

IF YOU were unable to participate in this very unusual offering yesterday you surely will want to do so today. Two-clasp kid gloves; all sizes 5½ to 7¾, in black, white, cream, pearl, mode, tan, brown, navy, green, red, gray and reseda. $1.00 and $1.25 values, per pair, 90c.

The Style Shop of Los Angeles — The New York Cloak & Suit House — The Style Shop of Los Angeles — The New York Cloak & Suit House — The Style Shop of Los Angeles

SATURDAY'S GREAT $10 COAT SALE

Furnishes Every Man and Woman in Los Angeles an Opportunity to Save From $10 to $20 on the New

Raincoat

DON'T let the rain catch you unprepared, especially when it costs so little for adequate protection from the elements—Raincoats and "Priestley" Cravenettes, values to $30, at, choice $10.

New Taffeta Silk Raincoats for Women $8.75

An immense variety just received. Each one finely rubberized. Values to $25, Saturday, $8.75. See them in window.

Better Coats Up to $40

THOSE who wish to pay more can choose from a matchless assortment of beautiful garments in all styles for men and women at prices ranging from $10.00 to $40.00.

10

STORE OPEN SATURDAY NIGHTS

210 South Broadway. Goodyear RAIN COAT Co. Between City Hall and 2nd St.

Children Not Forgotten

WE ARE showing a splendid complete line of Raincoats for the little Folks, some with hoods to protect the hat. Special Saturday prices— $1.50 to $7.50

Why Not Now?

Copyright 1909—Washburn-Crosby Co., Minneapolis, Minn.

Young's Oyster Cocktail

One bottle 15c or two for 25c. The latest creation of YOUNG'S MARKET COMPANY, 450 S. Broadway and Gladys. Central and Main 8076. Home 10628.

Hoffman's Millinery

425 SOUTH BROADWAY Home F4958

Furniture ....At Cut Prices.

DuBOIS & DAVIDSON FURNITURE CO. Between Spring and Broadway 212-14 West Sixth Street

Big Shoe Sale

Special Bargain Tables in Basement today and tomorrow MAMMOTH SHOE HOUSE 519 South Broadway

Don't fail to attend the Great Regained Possession Sale at the Bargain House 445-447 South Main Street

If you don't buy your suit at "Kahns" you don't buy your suit "RIGHT" 457 So. Broadway

Crown Combi... The Best Player... SMITH MUSIC ... 406 W. Seventh St. Out of the High Rent...

3C ... Laun...

M. Fredrickson ... 743 SOUTH BROADWAY (Formerly with Weste...) SHAMPOOING ... HAIR DRESSING ... MARCEL WAVE ... Near Twelfth.

BRADFORD BREAD ... THE CLEANEST ... SOLD IN LOS ANGE...

Dr. Lin... Chiro... Rect... Spec... Hour... Phone...

F. B. Silverw... SIXTH AND BROA... THE HOME OF HART, SCHAFFNER & ... CLOTHING

Freem... DENTI... Office 301 Sevenson Bldg., Ex... Extracting Teeth a... ALL OPERATIONS...

BIBLE

FOR SUNDAY-SCHOOL TEAC...

Prepared for The...

SUNDA...

Acts xxii, 30-23

We left Paul making his defe... before the howling mob, telling t... of his lineage, his training, his ca... as a persecutor, his conversion on... way to Damascus, his interview ... Ananias, his return to Jerusalem, ... call to preach to the Gentiles. At ... point their rage broke out, and ... officers took him away from dan... These officers had not understood h... for he spoke in Hebrew, but ... thought he must be a very bad ch... acter, and took him in to exam... him, which meant to torture him ... making a confession. As they w... about to torture him, he startled ... alarmed them by informing them t... he was a Roman citizen. As a c... law of Rome, they dared not lay ... lent hands on him. The commander ... was still more puzzled by this ... markable man, and, in order to stu... the case, brought him into the Jew... Council the next day to see what th... would make out of him. They show... such brutality and got into such ... contention among themselves that t... officer had to take him away by for... Unable to secure his death in a le... way, they formed a plot to kill hi... So our lessons inform us.

THE LESSON.

I.

The Plot Formed. 11-15.

"And the night following the Lo... stood by him, and said, Be of go... cheer, Paul, for as thou hast testifi... of Me in Jerusalem, so must thou be... witness also at Rome.

"And when it was day, certain ... the Jews banded together, and bou... themselves under a curse, saying th... they would neither eat nor drink t... they had killed Paul.

"And they were more than forty ... which had made this conspiracy.

"And they came to the chief priest... and elders, and said, 'We have boun... ourselves under a great curse, that ... eat nothing until we have slain Paul...

"Now, therefore, ye, with the cou... cil, signify to the chief captain tha... he bring him down unto you tomor... row, as though ye would inquire some... thing more perfectly concerning him... and we, or ever he come near, ar... ready to kill him."

(1.) Paul's Preparation for It.

He was heartened by an intervie... with God himself. It was natural tha... God should stand by the man who, in... standing for God, was suffering suc... treatment.

God got him ready for still further... suffering, by assuring him that hi... dearest wish should be gratified, to... preach the gospel at Rome. Then he... would welcome the sufferings.

(2.) This plot was formed by Paul's ... own countrymen, not by Romans.

(3.) It was under the severest oath ... possible. They bound themselves un... der a curse, or "cursed themselves ... with a curse," not to eat or drink till ... they had killed Paul. They imperiled ... their own lives to do evil, so demonized ... they were with hate.

(4.) It included a large number of ... about forty. That indicates that ... they might have been some men al... ready banded together as assassins or ... brigands. Sin always overreaches it... self sooner or later. There were too ... many of them, or they were too bad ... to keep a secret.

(5.) The chief priests and all the ... Jewish schools entered into the con... spiracy. They did not propose to do ... the killing themselves, but gave ap... proval and protection, and possibly ... pay, to those who were to do it. Rep... resentatives of religion have often ... taken life in the name of God and ... with the spirit of the devil. In all ... such cases there is something radical... ly bad in the persons and in the reli... gion they represent. The devil is the ... father of the ideals and the impulses ... that lead to persecution.

(6.) The priests were to tell a lie ... and get Paul down into the council, ... as though they wanted to investigate ... the case more fully. As he passed ... from the castle out to the council ... chamber the assassins would dispatch ... him. The high religious officials would ... be the lying; the assassins would do ... the killing.

II.

The Plot Discovered. 16-21.

"And when Paul's sister's son heard ... their lying in wait, he went and ... entered into the castle, and told ... Paul.

Then Paul called one of the cen... turions unto him, and said, Bring this ... young man unto the chief captain; for ... he hath a certain thing to tell him. ... So he took him, and brought him to ... the chief captain, and said, Paul the ... prisoner called me unto him and ... prayed me to bring this young man ... unto thee, who hath something to say ... unto thee.

Then the chief captain took him by ... the hand, and went with him aside ... privately, and asked him, What is ... that thou hast to tell me?

And he said, The Jews have agreed ... to desire thee that thou wouldest ... bring down Paul tomorrow into the ... council, as though they would inquire ... somewhat of him more perfectly.

But do not thou yield unto them: ... for there lie in wait for him of them ... more than forty men, which have ... bound themselves with an oath that ... they will neither eat nor drink till ... they have killed him; and now are ... they ready, looking for a promise from ... thee.

(1.) Paul's Nephew.

A new character appears on the ... scene—Paul's nephew. We never heard ... of him before and shall never again. ... Was he a Christian or still a Jew? No ... one knows, yet any one can conjec... ture. Had he come to Jerusalem with ... or did he live there? No one ... knows. My conjecture is that he was ... a Christian. Even near relatives ... did see Paul put to death, such ... was their unnatural hatred of those ... regarded as renegades. But this ... young man, probably more ... on that account and because he ... known some Christians, and had ... them not bad people at all. Not ... a Christian, he would more ... learn of the plot. Perhaps the ... Jews did not know he was a ... man to Paul.

We cannot help admiring the wis... and self control of the young ... Visitor, who were admitted to see ... were and it was not hard for him ... get to Paul. Besides, the officers ... cause to treat Paul as a privileged ... soner, because he was a Roman ... and because he had personally ... their respect and confidence.

A Watchful God.

We are not so much surprised at ... Paul's prompt and cool-headed course, ... was accustomed to all kinds of ... dangers, and knew how to meet ... He advised the only safe thing. ... must not forget that God was ... guiding through all these things. He ... promised Paul the night before ... he should "bear witness also at ... Rome," and now it was by His Provi... dence and His providence alone that ... Paul's nephew should learn ... of it, and that the commandant ... should be sympathetic and prompt, and ... act as he does. The purpose of God ... that Paul go to Rome was being pro...

The Noble Commandant.

We admire the noble commandant. ... Claudius Lysias. He made it easy for ... the young man to tell his story. The ... young man's heart was in his throat with ... fear for his uncle, and he was tremb... ling with embarrassment in the pres... ence of the military chief and with ... alarm for his own safety. Claudius ... took the boy by the hand to give him ... assurance and composure; he led ... him aside to give him sense of free...

BIBLE LESSONS.

FOR SUNDAY-SCHOOL TEACHERS AND OTHER BIBLE STUDENTS.

Prepared for The Times by J. S. Kirtley.

SUNDAY, OCTOBER 10.

Acts xxii, 30-xxiii, 35: The Plot Against Paul.

We left Paul making his defense before the howling mob, telling them of his lineage, his training, his career as a persecutor, his conversion on the way to Damascus, his interview with Ananias, his return to Jerusalem, his call to preach to the Gentiles. At this point their rage broke out, and the officers took him away from danger. These officers had not understood him, for he spoke in Hebrew, but they thought he must be a very bad character, and took him in to examine him, which meant to torture him into making a confession. As they were about to torture him, he startled and amazed them by informing them that he was a Roman citizen. As a citizen of Rome they dared not lay violent hands on him. The commandant was still more puzzled by this remarkable man, and, in order to study the case, brought him into the Jewish council the next day to see what they could make out of him. They showed such brutality and got into such a confusion among themselves that the officer had to take him away by force. Failing to secure his death in a legal way, they formed a plot to kill him, as we hereby inform us.

THE LESSON.

I.

The Plot Formed. 11-15.

"And the night following the Lord stood by him, and said, Be of good cheer, Paul, for as thou hast testified of me in Jerusalem, so must thou bear witness also at Rome.

"And when it was day, certain of the Jews banded together, and bound themselves under a curse, saying that they would neither eat nor drink till they had killed Paul.

"And they were more than forty which had made this conspiracy.

"And they came to the chief priests and elders, and said, 'We have bound ourselves under a great curse, that we will nothing until we have slain Paul. Now, therefore, ye, with the council signify to the chief captain that he bring him down unto you tomorrow, as though ye would inquire somewhat more perfectly concerning him; and we, or ever he come near, are ready to kill him.'"

(1.) Paul's Preparation for It.

He was heartened by an interview with God himself. It was natural that he should stand by the man who, in suffering for God, was suffering such

had got him ready for still further by assuring him that his secret wish should be gratified, to preach the gospel at Rome. Then he could welcome the sufferings.

(2.) This plot was formed by Paul's countrymen, not by Romans.

(3.) It was under the severest oath known. They bound themselves under a curse, or "cursed themselves with a curse," not to eat or drink till they had killed Paul. They imperiled their own lives to do evil, so demonized were they with hate.

(4.) It included a large number of men, about forty. That indicates that there might have been some men already banded together as assassins or bravos, who always overreaches itself later. There were too many in it, or they were too bad a set.

(5.) The chief priests and all the council entered into the conspiracy. They did not propose to do the deed themselves, but gave any information, and possibly offers were to do it. Representatives of religion have often been in the name of God and under the spur of the devil. In all ages there have been something radically bad in persons and in the religious movement. The devil is the father of this thought and the impulses that lead to persecution.

(6.) The priests were to tell a lie to get Paul down into the council, as though they wanted to investigate his case more fully. As he passed through the castle out to the council room the assassins would dispatch him. The high religious officials would be the brains; the assassins would do the killing.

II.

The Plot Discovered. 16-21.

"And when Paul's sister's son heard of their lying in wait, he went and entered into the castle, and told Paul.

"Then Paul called one of the centurions unto him, and said, Bring this young man unto the chief captain; for he hath a certain thing to tell him.

"So he took him, and brought him to the chief captain, and said, Paul the prisoner called me unto him and prayed me to bring this young man unto thee, who hath something to say unto thee.

"Then the chief captain took him by the hand, and went with him aside privately, and asked him, What is that thou hast to tell me?

"And he said, The Jews have agreed to desire thee that thou wouldest bring down Paul tomorrow into the council, as though they would inquire something of him more perfectly.

"But do not thou yield unto them: for there lie in wait for him of them more than forty men, which have bound themselves with an oath that they will neither eat nor drink till they have killed him; and now are they ready, looking for a promise from thee.

Paul's Nephew.

Paul's character appears on the surface here. We never heard of this nephew, and shall never again. Is he a Christian or still a Jew? No one can conjecture. Why any one can conjecture. Why did he come to Jerusalem with his uncle, or "cursed themselves with a curse," not to eat or drink till they had killed Paul. They imperiled their own lives to do evil, so demonized were they with hate.

(1.) He heeded a large number of men, about forty. That indicates that there might have been some men already banded together as assassins or bravos, who always overreaches itself later. There were too many in it, or they were too bad a set.

(2.) The chief priests and all the council entered into the conspiracy. They did not propose to do the deed themselves, but gave any information, and possibly offers were to do it. Representatives of religion have often been in the name of God and under the spur of the devil. In all ages there have been something radically bad in persons and in the religious movement. The devil is the father of this thought and the impulses that lead to persecution.

(3.) The priests were to tell a lie to get Paul down into the council, as though they wanted to investigate his case more fully. As he passed through the castle out to the council room the assassins would dispatch him. The high religious officials would be the brains; the assassins would do the killing.

II.

The Plot Discovered. 16-21.

"And when Paul's sister's son heard of their lying in wait, he went and entered into the castle, and told Paul.

"Then Paul called one of the centurions unto him, and said, Bring this young man unto the chief captain; for he hath a certain thing to tell him.

"So he took him, and brought him to the chief captain, and said, Paul the prisoner called me unto him and prayed me to bring this young man unto thee, who hath something to say unto thee.

"Then the chief captain took him by the hand, and went with him aside privately, and asked him, What is that thou hast to tell me?

"And he said, The Jews have agreed to desire thee that thou wouldest bring down Paul tomorrow into the council, as though they would inquire something of him more perfectly.

"But do not thou yield unto them: for there lie in wait for him of them more than forty men, which have bound themselves with an oath that they will neither eat nor drink till they have killed him; and now are they ready, looking for a promise from thee.

Paul's Nephew.

Paul's character appears on the surface here. We never heard of this nephew, and shall never again. Is he a Christian or still a Jew? No one can conjecture. Why did he come to Jerusalem with his uncle, or how there? No one can conjecture is that he was a Christian. Even near relatives of Paul put to death, such was the unnatural hatred of those called as renegades. But this was a man, probably more than that account and because he was not Christians, and had no good people at all. Not a Christian he would more be one of the plot. Perhaps the officers did not know he was a Roman.

(1.) Paul admiring the wisdom and control of the young man. He admitted to see him and was not hard for him to trust in Paul. Besides, the officers had known Paul as a privileged person, he was a Roman citizen, he had personally their respect and confidence.

(2.) God not so much surprised at Paul's cool-headed course, as pleased to all kinds of ways how to meet emergencies. He advises the only safe thing. He does not forget that God was behind all these things. He knew that the night before Paul had been witness also at Rome, now it was by His Providence he should learn of the plot that the commandant should be prompt, and that Paul was to Rome was being prepared.

The Noble Commandant.

Lysias. He made it easy for Paul to tell his story. The chief was in his throat with a dagger, and he was trembling with excitement in the presence of his military chief and with his own safety. Claudius Lysias put his hand to give Paul a hearing, and commanded him to speak. He led him with all kinds of freedom in telling the story. The captain gave him so much encouragement that he not only told his story, but boldly urged that he would not grant the request that the Jews would make another interview with Paul.

The effect of the interview on the captain was exactly right. His sympathies were naturally with the man whom the Jews so hated, and they had been enlisted by the noble bearing of Paul. He was a true Roman, and resented the purpose of any people to take the law into their own hands and trample on it. He was glad of an opportunity to show his zeal for the majesty of the law and safe-keeping of a Roman citizen. He was indignant at the thought that the Jews should imagine for one moment that they could play such a trick on him. His pride was insulted. Every high impulse was awakened in him, and he was ready to frustrate the plans of Paul's foes.

III.

The Plot Defeated, 22-24.

"So the chief captain then let the young man depart, and charged him, See thou tell no man that thou hast showed these things to me.

"And he called unto him two centurions, saying, Make ready two hundred soldiers to go to Caesarea, and horsemen three score and ten, and spearmen two hundred, at the third hour of the night;

"And provide them beasts, that they may set Paul on, and bring him safe unto Felix the Governor."

The verses following must be read in order to know just how it was done. The present verses show the chief's promptness, for he seemed to have his plans formed in a moment. He had decision. We note also his wisdom in enjoining secrecy on the young man, who was so excited that he might let out the secret almost without knowing it.

The chief captain sent Paul off to Caesarea that night before the assassins knew about it, and thus saved him. He sent Paul to Caesarea because it was the official seat of government for that province, and it was fitting that Paul should be taken there. He sent Paul under a very strong escort of 200 soldiers, 200 spearmen and 70 mounted troopers. Those on foot only went as far as Antipatris, forty-two miles, and returned. The horsemen took Paul on the remaining twenty-nine miles, and reached Caesarea in safety. Claudius Lysias sent a letter to Felix, explaining the case, and Paul was shut up in the palace built by Herod the Great, and held till his accusers could come and bring their charges against him. A palace generally had subterranean dungeons for prisoners, and so had this. Paul, however, may have been kept in more comfortable quarters. Our next lesson will tell of his trial before Felix, the Roman Governor of that province.

WHAT THE MASTERS SAY.

There is a close and strange alliance between formal religion and murderous hatred, and vulpine craft, as the history of ecclesiastical persecution shows, and though we have done with fire and fagot now, the same evil passions and tempers in modified form do still lie very near to a Christianity which has lost its inward union with Jesus, and lives on surface adherence to forms. In that sense, too, "the letter killeth." We lift up our hands in horror at these fierce fanatics, "ready to kill!" Paul because he believed in resurrection, angel and spirit. We need to guard ourselves lest something of their temper should be in us. There is a devilish ingenuity about the details of the plot, and a truly oriental mixture of murderous passion and calculating craft. The serpent's wisdom and his poison fangs are both apparent.—[Maclaran.

Although Paul had an express promise from Christ of security that he would escape the snares of the Jews and bear witness for Him at Rome, yet he did not neglect any proper means of safety, thus proving how far removed he was from the character of an enthusiast. His prudence also is here observable; he does not tell the centurion, but thinks it safer to inform the tribune himself.—[Gloag.

PERTINENT QUESTIONS.

(1.) Can truth be served by trickery?

(2.) Why does he who approves of crime prove himself a criminal?

(3.) How does God make wicked men serve His purposes?

(4.) Why do God's promises discourage presumptuous confidence and encourage caution and energy?

Christian Endeavor.

THE PREACHER'S PLACE AND HELPERS.

Terse Comments Upon the Christian Endeavor Topic for October 10, "How Can We Help Our Pastor?" Ex. xvii, 8-13.

By William T. Ellis.

The church and the world are both puzzling over the proper place of the preacher in these changed times. Once he was accepted as the leading man of the community. Everybody, in and out of the church, looked up to him. Public men gave careful heed to his opinions. Lawmakers feared his rebuke. Honor and power were freely accorded to the minister of the gospel. But that day seems to have passed. Broadly speaking, the world disregards the pulpit, or speaks angrily of the attempts of preachers to mingle in reform movements. Even in the church the pastor is nowadays often regarded more as an employé than as a shepherd and teacher. Reverence for his office has been greatly diminished. The situation is one of importance, and of interest to the community at large. It is well that the Christian Endeavor societies are to consider some of the factors involved in it.

The man who speaks a positive message of spiritual truth is the final voice of authority.

The cure of souls is the career behind which all others follow.

A man who has nothing to say to the hearts of his fellow-men has never been called to preach the gospel.

The "modernization" of the ministry has been one of the reasons for its decadence. Instead of being shepherds of souls and oracles of God, many ministers have felt forced to yield to the day's tendency to become "all-around men"—which means, usually, being experts in organization, parish administrations, errand boys for multitudinous trivial church adjuncts, parlor ornaments, hail fellows well met with all the other men in town, and, also, something in the way of politicians and sportsmen. The "progressive" minister nowadays has no time for quiet mornings with books; he must keep "office hours," like a business man. He cannot peer quietly into the souls of humanity; he is so driven with petty cares that he scarcely knows whether he has a soul of his own. No longer does he dwell apart from men, that he may come back to them with a message of the unseen verities. Versatile and skillful and busy to a degree that would have astonished the preacher of an earlier day, yet the modern minister seems often to have lost that note of truth's certitude, and of spiritual expertness, which, after all, is the supreme value of a minister of the gospel.

To relieve a minister of minor tasks, which properly belong to the congregation, is to have a share in his larger spiritual service.

Everybody expects the preacher to pray for the people; but few expect the people to pray for the preacher.

The church that treats its pastor as a hired man will surely be dealt with by the Over-Shepherd, who has a zeal for the honor of His servants and of His church. I personally know of at least two churches which behaved unfairly toward their pastors; and already I have seen how grievously these churches have been chastened. Let it not be thought that Jehovah has lost His zeal for His church; He still regards its honor with a jealous eye.

Fair dealing by the pastor is the first way to help him. And there are many churches which cannot properly do anything else for their religious leader until they have increased his salary. It is vain to pray for the man whom you are starving. One of the satisfactory signs of a possible revival in this country is the interest that many churches seem to be taking in this subject of a more adequate maintenance for the ministry. The first and most natural and necessary way to hold up a pastor's hands is to support him in the temporalities of life. How can a man be free from worldly cares when he is wondering how his grocery bill is to be paid?

The sorrows of the strong are little understood or comforted. Few persons think that leaders may grow faint and discouraged. The helpers often need help. Only the lonely Christ can comprehend the secret burdens uncomplainingly borne by those upon whom weaker ones lean.

"They call me strong because I toil
from early morn till late,
Well knowing there be no smile to meet
me at the gate;
They call me strong because I hide
an inward pain with jest,
And drive away the care that comes
unbidden to my breast.
Perhaps 'tis strength—God knowest
best; He sent the care to me,
And his—not mine—the strength that
keeps through my Gethsemane."

The preacher is in the perilous position of having to deal with the delicate things of the spirit. The danger of becoming perfunctory or professional lurks ever at his elbow. He needs the opportunity to talk frankly with sincere souls upon spiritual themes, that he may be kept ever in tune with the exalted theme of vital religion. More than all else, in this particular, he needs the prayers of Christians who perceive that the one fundamental lack in a minister is lack of spirituality.

The minister is inspired by every member who is diligently seeking the best gifts. Happy is the congregation whose people and pastor are unitedly in pursuit of the great quest which an anonymous poet has expressed in the following lines:

"God has the best thing for the few
Who dare to stand the test.
God has his second choice for those
Who will not have the best.

"It is always open sin
That risks the promised rest.
The better sometimes is the foe
That keeps us from the best.

"There's scarcely one but vaguely wants
In some way to be blessed.
It is not blessing, Lord, I seek;
I want Thy very best.

"I want in this short life of mine
As much as may be pressed,
Of service true for God and man.
Help me to give Thy best.

"I want amid the victor throng
To have my name confessed,
And hear my Savior say at last,
'Well done! you took the best.'

"Give me, my Lord, Thy highest choice,
Though others take the rest.
Their good things have no charm for me,
Since I have found Thy best."

The person who is always in his pew, rain or shine, is a pillar of support to the pastor. Simple faithfulness is a greater encouragement than enthusiastic words of praise.

Advertising, of a sensible sort, is coming to be more and more an adjunct of the modern aggressive church. This should be taken from the pastor's care by a publicity committee, which will in all ways advertise to the community the church's readiness to be of service, and facilities therefor.

News and Notes.

An effort has been made in Tokio to organize a "Japanese Church" outside of all the denominations. K. Matsumura, a well-known Japanese writer on religious themes, is at the head of the movement.

According to John R. Mott, no less than 186 Chinese students, in Peking University have signed a covenant to devote their lives to Christian service.

The London Missionary Society is in such financial straits, says "the Record of Christian Work," that its directors have reduced their expenditures this year by $25,000, to be followed next year, if the situation does not improve, by a further reduction of at least double that amount. The trouble is due to a relapse from the "forward movement" of several years ago, which has not been sustained.

The Baptist missionaries in Barcelona, Spain, report that neither they nor their work were affected by the recent revolutionary outbreaks.

Rev. Dr. Minot J. Savage, the distinguished Unitarian preacher, has permanently retired from the pulpit, and will devote himself to literary work of an ethical and religious nature.

The newly-launched vessel of the American board, the Hiram Bingham II, was wrecked almost immediately upon its arrival in the South Sea Islands, and Mr. Walkup, the missionary in charge, succumbed to starvation after reaching land.

Cholera recently carried off Rev. and Mrs. George Cornwell of Chefoo, China. They were missionaries of the Northern Presbyterian church, and Mr. Cornwell, at great sacrifice, inaugurated and maintained a valuable work for the American and British sailors visiting Chefoo. He was the leader of the expedition which, in 1900, rescued many missionaries in the Shantung province from the Boxers.

The oldest Roman Catholic bishop in the United States, the Rt. Rev. William George McCloskey, died in Louisville recently. He had been bishop of the diocese for more than forty-one years.

Will You Help?

Mrs. Russell Sage has offered the American Bible Society half a million if an equal sum is raised by December 31, 1909. California can surely have a share in securing this grand offer. Let all lovers of the Bible give according to their ability, dimes or dollars. Little more than three months remain to raise the balance of over $200,000. Patriotism, as well as religion, should lead our people to give, since we find the right sort of communities wherever the Bible is honored. Mark all the gifts for the endowment fund, William Wallin, Treasurer, Bible House, New York.

IN THE COURTS.

TERRITORY TO OPPOSE YUMA

FIGHT ON FOR FURNISHINGS OF PENITENTIARY.

Atty.-Gen. Wright Files Reply to Injunction Suit by City—Grand Jury Returns Number of Criminal Indictments—Trial of Marquez for Murder Begins.

[SPECIAL CORRESPONDENCE OF THE TIMES.]

YUMA, Oct. 7.—Atty.-Gen. John B. Wright this week filed in the District Court the answer of the Territory of Arizona to the injunction suit recently brought by the town of Yuma to prevent the removal of improvements and fixtures from the vacated penitentiary site by the Territorial Board of Control. Atty.-Gen. Wright, while admitting that Yuma has strong grounds for suit, states that the Territory will fight the case determinedly.

District Court convened here Monday, Judge J. H. Campbell presiding, the session being held at the vacated penitentiary buildings. Several criminal indictments have been returned by the grand jury, of minor importance, except that against Francisco Marquez, self-confessed murderer of former County Treasurer Peter B. Hodges.

The trial of Marquez for murder began yesterday. The prisoner was at first confined in the penitentiary, and upon the transfer of that institution to Florence, was removed to the County Jail of Pima county at Tucson, for fear he would be taken from the insecure Yuma County Jail by incensed citizens and lynched. Sheriff Livingston brought him from Tucson several days ago. Considerable difficulty is being met in securing a jury, public sentiment here being strongly biased against the slayer of Hodges, the crime being unprovoked and deliberately perpetrated. Marquez sets up a defense that Hodges and a Mexican named Arviso had threatened to roll him down a mountainside while the three were on a prospecting trip. He is a criminal refugee from Mexico. He is being prosecuted by Dist.-Atty. W. F. Timmons, the defense being represented by Attorneys F. L. Ingraham and H. Wupperman.

Eugene B. Stork, who organized a lodge of the Brotherhood of Owls here early in the summer, and was bound over in justice court for alleged crookedness in connection therewith, was released.

Dr. W. H. Cokely, a veterinarian with a brief career in Yuma, is under indictment charged with illegally selling a horse belonging to a Yuma Valley farmer who left him in charge of his ranch and stock, and pocketing the proceeds of the transaction. He has relatives in Los Angeles and Fullerton.

Mulford Winsor, late Territorial historian, has returned to his stock ranch and taken up his residence in Yuma Valley. Mr. Winsor has been appointed District Deputy Grand Exalted Ruler of the Elks for Arizona, the highest honor that can fall to a Territorial Elk.

Rev. M. A. Ault, who has been pastor of the local Methodist Church for the past year, has been transferred to Winslow, Ariz. Rev. C. C. Coulter, from the Colorado conference, has been selected in his place.

The 2-year-old son of J. L. Lee accidentally set fire to the barn on his Yuma Valley ranch Monday, and the structure and several other buildings and other property were destroyed.

City Councilman Henry Gandolfo, having changed his residence from Yuma to Somerton, Arizona, the City Council has declared his seat in that body vacant and will elect a successor October 18.

Two damage suits for $25,000 each, are on the civil docket in District Court at the present session, one being the libel suit of City Attorney Frank Baxter against Col. John W. Dorrington, editor of the Arizona Sentinel, and the second the suit of C. D. Branch versus W. J. Nichols, on the grounds of assault and false imprisonment.

Ida C. Topham has been granted a divorce from William E. Topham, on the ground of desertion.

Luella Moore has been granted a divorce from John W. Moore, on the ground of incompatibility.

John McDonald, indicted for robbing the Colorado River Supply Company at Parker, Ariz., pleaded guilty and was sentenced to nine months' imprisonment.

CITY FIGHTS STATE.

YUMA WANTS ITS PENITENTIARY

[SPECIAL CORRESPONDENCE OF THE TIMES.]

YUMA (Ariz.) Oct. 6.—An odd legal struggle has begun between the city of Yuma and the Territory of Arizona. Mayor J. H. Shanssey of Yuma has sought in the District Court an injunction against Gov. Sloan, the Territorial Board of Control and the authorities of the penitentiary, prohibiting them from moving any more property from the old Territorial prison at this place and asking that damages to the amount of $10,000 be granted the city of Yuma for losses sustained in property already transferred to the new prison at Florence. In all, because of accrued and accruing damages, judgment is asked in the amount of $25,000. Judge Campbell has granted a temporary writ of injunction. The removal of the prison property has been in accordance with an act of the last Legislature, which especially stipulated that the grounds and building be reconveyed to the town of Yuma, by the Board of Control, after all movable property had been moved, the cells being especially named in the act as being subject to removal. Yuma lawyers, however, declare that the Territorial Legislature has no right to alter the terms of the original deed given the Territory in 1875, which stipulated that whenever the ground ceased to be used as a prison it should revert to the town of Yuma, together with all improvements made thereon. The Board of Control denies that cells, engines, dynamos, cut stone and furniture are "improvements." The prison site contains a little over eight acres of ground, on a commanding bluff overlooking the Colorado River, just above the town of Yuma. The prison itself is little better than a stockade, with a high adobe wall on which pace wardens armed with rifles. It has not been wholly abandoned, about a score of short-term prisoners remaining, men who are to be discharged at Yuma. Inasmuch as the prison has not yet been abandoned, the Board of Control has considered that the Territory has a right to do whatever it pleases with its own property, though admitting that all improvements of whatever sort left upon the hill will become the property of the city of Yuma, whenever the deed of reconveyance is given.

TEST CASE STARTED.

Many of the prisoners who have been taken to Florence are men who were specifically committed by the terms of their sentence to imprisonment "at Yuma." It is, therefore, claimed that the transfer to Florence annuls the sentence. A test case on this line is to be made by Edward Hurley, who is serving a life sentence and who has engaged ex-Congressman J. F. Wilson to present his case to the courts. Lately there have been many releases from the prison by parole, by expiration of sentence and through the rule adopted by the Board of Control that every prisoner who worked well on the construction of the new prison should be given two days' credit on his sentence for every day of work. Within the year there have been as many as 485 convicts at Yuma. At Florence at the present time are only 365.

In spite of the fact that there is war between Yuma and the Territory, the Board of Supervisors has asked the Territorial Board of Control for temporary use of the dining-room at the old penitentiary for a district courtroom, until such time as the new Courthouse has been completed. District Court is now in session at Yuma, with twelve criminal and fifty-seven civil cases on the docket. The most important of the criminal cases is that of Francisco Marquez, charged with the murder of Peter Hodges, last June.

Picking has commenced in the Egyptian cotton patch of the Agricultural Experiment Station, near Yuma, and will be continued until near the first of the year. Both in quality and quantity the crop greatly excels that of last year.

Headed by Rev. W. L. Williamson, pastor of the local Baptist Church, a company has been organized in Yuma for the publication of a prohibition weekly, to be edited by Rev. C. Wardlaw, formerly Baptist pastor at Safford, Ariz.

"NO, SIREE!—THEY'RE NOT Marked Down—THEY'RE NEW"

Fall Styles in $10.000-Man Made $15.00 Suits for Men at $15.00 Without Any Hocus Pocus

—Just plain, straight, "so"—

—Suits that will look you right in the eyes without a quiver or an eyeblink—

—$15.00 Suits that are worth $15.00—

—And all the exaggeration imagination could crowd into type wouldn't make them worth more—

—All the planning and careful merchandising couldn't furnish ways and means to sell them for less—

—$15.00 Suits that are worth $15.00—every penny of it—

—$15.00 Suits at $15.00 that are honest values—

—15.00 Suits at $15.00 that will satisfy particular men—

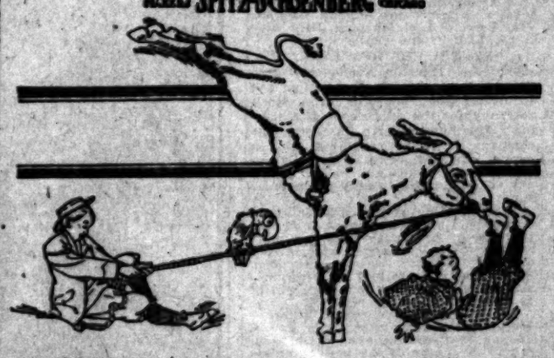

THERE are lots of ups and downs in boy-life. Buy *your* boy a "Best-Ever" Suit and his Clothes can't suffer. The "Best-Ever" Suit is insured against "ups-and-downs" by wire-sewed buttons—taped seams—elastic waistband—"indestructible" coat lining—canvas coat front—double stayed pockets—coat bottom-faced and an absolute

In Designing Tailoring Materials Patterns

Perhaps — if you have been paying $25, or $30, or $35 for custom-made suits—you may find something in these new Fall—$15 Suits at $15—that will interest you. Other men have—

"It's Worth Looking Into"

Bullock's
Broadway at Seventh

Where Church Services Will Be Held Tomorrow.

Temple Baptist Church

Worshiping in the Auditorium.

Cor. 5th and Olive Sts.

Convenient to all downtown hotels and apartments. Are you looking for a church service for Sunday? Hear the Rev. Dr. J. Q. A. Henry, at 11, in the Auditorium, on "CHRIST FIRST, LAST AND FOREVER." VOTERS, ATTENTION. Rev. Arthur S. Phelps, D. D., will preach at the evening service in the Auditorium, at 7:30, on "LOS ANGELES AND THE COMING ELECTION." This is your opportunity to hear two of the best Baptist preachers in the country. Splendid music at both services. Brief Organ Recital just before the evening service. Everybody welcome. 2000 Free Seats.

The Independent Church of Christ

18th and Figueroa Sts.

REV. J. S. THOMSON, Pastor.

Sunday service, 11 a.m. Subject of sermon, "THE DIVINE PARTNER." Solo, "The Radiant Cross," Mr. Roland Paul. Solo, "My Redeemer and My God," Mrs. Geo. F. Drake. Duet, "The Lord Is My Shepherd," Mrs. Drake, Mr. Paul. Miss Mary L. O'Donoughue, Organist. All are cordially invited, especially strangers.

An all-day meeting will be held tomorrow at

Trinity Mission

N. E. Cor. 33d and Main Sts.

Entrance on East 33rd.

At 10:45 a.m. a love feast, followed by Communion Service, will be conducted by REV. M. L. HANEY, who will also preach at 7:30 p.m. At 2:30 p.m. the new pastor, REV. J. W. MARTIN, will give one of his inimitable Bible readings. Young Peoples' meeting 6 p.m. All are invited.

First New Testament Church of Los Angeles

139 W. 5th St.

Minister, PASTOR JOSEPH SMALE.

SERVICES—10:30 and 7:45.

Sermons—Morning, the second in the series upon The Immovable Foundations of the Christian Faith. Subject, "GOD." Evening, the fourteenth in the series upon "THE LIFE OF FAITH."

First Baptist Church

Flower Street, near Seventh.

JOHN QUINCY ADAMS HENRY, PASTOR.

Preaching service 11 a.m. and 7:30 p.m. Morning sermon by Rev. Edwin R. Brown on "A Faithful Creator." Evening message by the pastor on "The Drink Curse and the Divorce Court." Sunday-school 9:30. F. L. Beck, Superintendent. Young People's Rallies at 6:15. All seats free and everybody welcome.

Immanuel Presbyterian Church

Cor. Tenth and Figueroa Sts.

The Pastor, REV. HUGH K. WALKER, D. D. will preach at 11 a.m. and 7:30 p.m. Morning subject, "THE PROBLEMS AND POSSIBILITIES OF A PARISH." Evening, "THE LIMITATIONS OF THE CHURCH AND POLITICAL PROBLEMS." Bible School Rally at 9:30 a.m. Y. P. S. C. E. at 6:15 p.m. Strangers will be warmly welcomed.

Grand View Presbyterian Church

W. Adams, near Vermont.

REV. W. H. FISHBURN, D. D., Pastor. 9:30 a.m., Sunday-school. 11 a.m., The Lord's Supper, with reception of new members, and brief sermon by the pastor. 6:45 p.m., Christian Endeavor. 7:45 p.m., sermon by the pastor, "THE SURPRISES OF LIFE."

First Congregational Church

Hope Street, near Ninth.

REV. WM. HORACE DAY, D. D., PASTOR.

11:00 A. M.—Public Worship and Sermon: "ISRAEL, THE MESSENGER OF REDEMPTION."

"THE HYMNS OF THE PURITANS"

Will be the subject of the Pastor's address at the evening musical service at 7:45 o'clock.

St. Paul's Pro-Cathedral

523 South Olive Street.

RT. REV. J. H. JOHNSON, D. D., BISHOP.
VERY REV. WILLIAM MACCORMACK, DEAN.

7:30—Holy Communion.
11 A. M.—Morning Prayer Sermon by the Dean. Subject: "THE WITHHELD COMPLETIONS OF LIFE."
7:45—Evening Prayer. Sermon by the Dean. Subject: "WHERE AND HOW TO FIND PEACE."

St. John's Episcopal Church

514 W. Adams St. (near Figueroa.)

REV. LEWIS G. MORRIS, Rector.

Holy Communion, 7:30 a.m. Morning Prayer and SERMON, 11 a.m. Evening Prayer, LECTURE WITH STEREOPTICON, 7:30 p.m. A FREE church. ALL WELCOME. HEARTY SERVICES. Take Grand ave. or Dalton ave. car to W. Adams st., or yellow University car to Chester Place and walk through Chester Place.

Universalist

McKinley Hall, Walker Theater Bldg.

The Pastor, REV. C. ELLWOOD NASH, D. D., will preach at 11. Subject, "VICTORY TO THE STRADFAST." S. S. Rally 9:45. Welcome.

Broadway Christian Church

Opposite the Court House.

Bible School, 9:30 a.m. Preaching at 11 a.m. by B. F. COULTER, Minister, and at 7:45 p.m., by John C. Hay, Associate Minister. Young Peoples' meeting at 6:30 p.m. Welcome, all.

First Presbyterian Church

20th and Figueroa.

WM. A. HUNTER, D. D., Pastor.

Services 11 a.m., 7:30 p.m. S. S. 9:45 a.m. C. E. 6:30 p.m. Morning subject, "IS THE CHRISTIAN RELIGION DECLINING?"

First Unitarian Church

925 S. Flower St.

E. STANTON HODGIN, Minister.

Subject for Sunday morning, October 10, "The Water of Life." Sunday-school at 9:45.

If You Want to Go East C. Haydock, Agent Illinois Central R.R., 113 West Sixth

Beer as a Tonic.

Old Plantation Export Brew, a family favorite, can be bought at $1.20 a dozen quarts or 75c a dozen pints. Bottles returned. Phone Home A1312; Sunset Main 1641. Old Plantation Distilling Co., 304-310 South Broadway, near 3d.

Los Angeles County—Correspondence from Its Cities and Towns.

NEWS REPORTS FROM CORRESPONDENTS OF THE TIMES.

PASADENA.

CRAZY MAN GETS TICKET.

Comes Near Being Admitted to Taft Luncheon.

Act of Wife Undoubtedly Averts Disturbance.

Physician Makes Statement About Unfortunate.

Office of The Times, No. 78 S. Raymond Ave.

PASADENA, Oct. 8.—Declaring that he was "commissioned by God Almighty to ride with President Taft" during his visit here next Tuesday, "to sit beside him at the luncheon," and to "instruct him how to run the government," Michael Sandeman, an old resident of Pasadena, is violently insane. He was yesterday committed to the Patton Asylum.

A dangerous and startling disturbance which would have marred the luncheon in honor of the President here was undoubtedly averted by the wife of Sandeman, who with tears in her eyes asked that he be placed under arrest and examined as to his sanity.

On Wednesday this man appeared at the Board of Trade rooms and asked Secretary Bertonneau for a ticket to the luncheon. Sandeman appeared to be entirely rational and explained to Mr. Bertonneau that he had lived in Pasadena twenty-five years and referred to old-time residents. At that moment C. C. Brown came into the room and when asked said that he knew Mr. Sandeman and knew him to be all right. Sandeman then asked for a ticket for a friend of his in Los Angeles and deposited $5 in payment for it.

Dr. Fordyce Grinnell, who attended the unfortunate man, said last night: "Mr. Sandeman had a similar attack two years ago and this illness was undoubtedly due to overwork during the last hot spell we had here. His particular form of insanity appeared to be an exalted idea of his own importance, and the belief that he had been detailed by the Almighty to attend the President. It is most unfortunate, for when he is rational he is a thoroughly reliable man. I have known him for years and he was long a trusted employe of one of the local water companies. I believe that under care he will probably regain his normal condition shortly."

COLOR LINE APPEARS.

A committee representing the Afro-American League, which wields some influence in this section, called yesterday upon the twenty-five citizens who have charge of the arrangements for entertaining the President, and demanded that two negroes be given places at the banquet.

The committee of credentials met last night and decided to refer the matter to the general entertainment committee, which will meet today. The larger committee will probably refuse the demand on the ground that negroes have not been included in the lists of those attending other banquets given for the President and that therefore it does not appear that they should be admitted in this instance.

GORGEOUS DECORATIONS.

Last night the decorations of the big dining-room at the Maryland, where the luncheon to President Taft is to be held, were assuming shape, and will be practically completed by Saturday night. As no ladies are to be seated at the banquet, those desiring to see the decorations will be given the opportunity Sunday at dinner and supper, after which the main dining-room will be closed for the finishing touches.

Hanging from the molding of the walls is the gorgeous tapestry which was used at the inaugural banquet to the late President McKinley in Chicago. Those hangings are a rich red in tone, with deep indigo blue intermingled. Between graceful spans hang heavy dull-toned silk flags bearing the thirteen stars.

The President and master of ceremonies will be seated at a round table at the north end of the room. This table is six feet in diameter, and is covered with a heavy plate-glass mirror. It will be set with cut glass and solid silver, and in its center will be a low, graceful bowl of choice roses. No one else will sit at this circle, but in a way all will sit at the President's table, as the four long tables, with a fifth down the center will all radiate from and be joined to the round table.

Directly facing the President will be a bronze baby elephant, life size and standing upon a pedestal. Back of the President and on the wall immediately above him will be a large crayon portrait of Mr. Taft, framed in roses. On either side of this will hang State banners.

The room will be illuminated, and the center lights will be red, white and blue. All shades will be drawn, except at the windows on the west side, which overlook the garden and pergola, a full view of which the President will have from his position.

NARROW ESCAPE.

George Bailey narrowly escaped death on Union street yesterday afternoon, when run down by a Santa Fé freight at the crossing.

Bailey was riding his bicycle east on Union, and was starting out on his delivery route for an evening paper. He rode directly in front of the approaching locomotive, and his wheel was hurled from under him. He lit upon the pilot of the engine, head downward. In this position, clutching the steel bars of the pilot, he was carried 120 feet, and his papers were ground beneath the wheels.

Unable, or too terrorized to move, he hung there until another paper boy risked his own life by rushing alongside the now slowly-moving engine, grabbing his comrade by the seat of his trousers and lifting him to safety. Both escaped uninjured. The bicycle was slightly scratched.

DENIES CRUELTY.

J. P. Gorytino, owner of a large ranch twelve miles west of Palmdale denied the charge of cruelty to animals, preferred against him before Justice Klamroth yesterday. The arrest was made by Officer Ross of the Humane Animal League of Los Angeles, and Field Officer Mitchell of the local Humane Society.

Gorytino has been pasturing seventy-seven head of horses on his ranch. The animals belonged to Charles Heyndikes of Los Angeles. It was charged that a prevalence of sickness led to the death of five of the animals, and they were removed to another pasture.

Gorytino denied this yesterday, alleging that if the stock had been moved, it was without his authority, and that it was undoubtedly done because of spite work, as he had found it necessary to sue Heyndikes for the payment of pasturage. The case was set for the 21st inst.

OPTICIANS DINE.

Southern California opticians, including a delegation from Los Angeles, were guests of local opticians at dinner at the Maryland last evening. It was the regular monthly meeting of this organization, and its object was the formation of a local association in Pasadena.

In the discussion a suggestion was made that Pasadena opticians affiliate with Los Angeles, and, in that way, also become affiliated with the State body and the national body.

Pasadena members were invited to be guests at Los Angeles at the next meeting of the organization, which will be at Levy's on the first Wednesday evening in November.

Among those present at the dinner were J. Herbert Hall, Frederick M. Taylor and E. P. Stocking of Pasadena, and, from Los Angeles, Messrs. Von Breton, Lee, Masters, Hiel, Delaney, Kinney and Crane.

ESTABLISH 'BUS LINE.

The North Lincoln Avenue City and County Improvement Association has authorized the formation of a stock company for the purpose of establishing a 'bus line to North Pasadena. The company is to be organized with a capital of $25,000, with stock at $1 per share, par value, and subscriptions are to be limited to $400 to one person.

At a meeting of the association a committee was appointed, and the purchase of two thirty-five-horse power, twenty-two-passenger automobiles, costing $3500 each, was recommended. Stock amounting to $500 has been subscribed, and the new 'bus line will be in commission by December 1.

George P. Hunter donated a lot on Montana street upon which a garage costing $2000 will be erected. A committee in charge of the new organization is Maj. A. J. Toolen, William Easternbrook, A. C. Knight, John Beck and John Dubbs.

INSTALL MAIL BOXES.

To facilitate the delivery of mail throughout the city, Postmaster Wood has sent postal cards to residents in Pasadena, asking that they install mail boxes wherever possible. It is suggested that metal boxes be purchased.

RETURNS TO STAGE.

Miss Florence Oakley, who is now Mrs. Percey Pryor, will leave Tuesday for Oakland, where she has been summoned, sooner than expected, to prepare for a play that has been written especially for her. This play is by the author of "The Rose of the Rancho," and will open at Ye Liberty Theater.

Mr. and Mrs. Pryor have been spending a portion of their honeymoon at the home of Judge and Mrs. Pryor, at Oaklawn.

CHURCH CONVENTION.

Dr. James A. B. Scherer, president of Throop Polytechnic School, and Prof. A. L. Hamilton, Superintendent of Schools, are to fill important parts in the twenty-fourth annual convention of the Los Angeles Association of Congregational Churches and Ministers, which is to be held at Lake avenue Congregational Church on the 18th and 19th. The former will deliver an address on "The Message of the Ministry for Today," and Prof. Hamilton will speak on "The Brotherhood and Young America."

Several men of importance in Congregational Church affairs from various parts of the State will attend the convention.

RAH! RAH! RAH!

Last night a rousing football rally was held on the campus of Throop Polytechnic Institute, in preparation of the first big game of the season, which will take place at Pomona this afternoon, between Throop and the Pomona preps.

Coach W. P. Spires and Assistant Coach Lisk, Capt. Don Ross, of the academy team; Capt. Cedric Brown of the college team; Managers Greene and Warren, and members of the team and faculty spoke at the rally. The enthusiastic cheers echoed to the center of the city, and splendid spirit was demonstrated.

JUNIORS OPEN HOUSE.

The junior department of the Y. M. C. A. will hold open house at the association rooms on North Marengo avenue this afternoon, from 2 to 4 o'clock. Guests will be asked to inspect the equipment of the gymnasium and will also be entertained with a baseball game and other outdoor sports, if this first junior open house proves successful, it is planned to make the venture a large feature of the field work.

Pictures framed at Wadsworth's.

Phelps for wall paper and paints.

Hotel Vista del Arroyo. Bungalows Unexceptionable environment. Pasadena.

Hotel Marengo, Pasadena. Rates, European, $5 up; American, $12 up per wk.

AT LAST.

BELMONT TRUSTEES OBEY COURT AND CALL ELECTION.

BELMONT HEIGHTS, Oct. 8.—The Board of City Trustees has obeyed the order of the Supreme Court. The ordinance calling the election for November 5 for the consolidation of this city with Long Beach was adopted by the board this evening.

Hurrying back from a business trip as soon as he heard of the writ of mandate issued by the Supreme Court, President Bassett of the board arrived home tonight. He proceeded to the City Hall where he was served with a copy of the writ by a waiting officer.

Trustee Vandeventer also returned and, with Trustees Bassett and Ray, formed a quorum, which without comment proceeded to call the election.

Trustee Ringheim, who stood with Ray in favor of calling the election, was injured by an accident this afternoon. He was standing at the corner of Third street and American avenue, Long Beach, waiting for a car when he was struck by an automobile and run over. The driver did not stop to see what harm had been done.

Mr. Ringheim received many bruises and one leg was painfully injured but he pluckily insisted on going to the City Hall to attend the meeting tonight. He arrived there, however, just after the ordinance had been passed and the board had adjourned.

The presence of the quorum was guaranteed last evening by City Attorney Knight who at a meeting attended by Ray and Ringheim acknowledged that to call the election was the only thing to do.

LIFE-SAVERS MOVE.

Capt. Freeth of Venice Corps Organizing Another Body of Guards at Redondo Beach.

REDONDO BEACH, Oct. 8.—Arrangements are being made for the transfer of the station of the United States volunteer life-saving corps from Venice to this beach. Capt. George Freeth of the Venice corps, is organizing a corps here, which will include the Redondo Beach bath-house crew.

The majority of the members of the Venice corps, have formed a new organization, the South Coast Life Saving Corps, which will be a State organization. This leaves but few remaining members of the United States corps. The corps for Redondo Beach will be one of the strongest life-saving organizations on the Pacific Coast.

Capt. George Freeth, who is organizing a volunteer corps at Redondo Beach.

Capt. Freeth, who is the head of the United States service on the Pacific Coast, is noted for his bravery, daring and wonderful swimming feats. Of 100 lives saved in one season by the Venice life crew, forty-eight were saved by Freeth. Crum and Barton of the Redondo life guard are both well known for their bravery and are exceptionally strong swimmers.

WIFE ALLEGES THREATS.

Johnson Allen Russell was arrested last evening by Marshal Stanchfield, at his home at the Palms, and brought here for arraignment. Russell was charged by his wife with threatening to kill her. He will be given a preliminary hearing Friday before Judge Wells.

ELKS ARE GROWING.

The New Secretary at Pomona Has no Time for Anything But His Lodge Duties.

POMONA, Oct. 8.—The Pomona lodge of Elks has grown to such an extent that it is necessary to have some one continually at the clubhouse, on East Holt avenue, to attend to inquiries and matters pertaining to the order. For that reason Secretary Chaffey Shepherd, who is a busy man, has resigned and Charles F. Bowen has been elected to the office. Mr. Bowen will give all of his time to the duties.

E. D. Bradley, Harry E. Russell, S. P. Olcott, J. F. Stillman and several others of this city, have taken up 5000 acres of oil lands in San Luis Obispo county, and may later develop the property.

The City Trustees are studying eight sets of plans that have been submitted by architects competing for the new City Hall. All of last evening was spent considering the merits of the plans, but no decision was reached. The Trustees will meet again tonight. Some of the Trustees favor the construction of an entire fireproof building.

TAX LEVY RAISED.

SOUTH PASADENA, Oct. 8.—The Board of Trustees has decided to add 15 per cent. to the unsecured personal property taxes of the city, to make the rate conform to the rate on real estate assessments. Most of these taxes have already been collected, but City Assessor Cox explains that the assessments are, as usual, made on the basis of last year's rate, and before the board ordered the increase, which will only amount to about $150.

Word has been received that the Way's Pocket Smelter Company had been awarded a gold medal at the Seattle exposition, for the most attractive display and the best article exhibited in that section of the mining department.

RACE WAR AT SAN PEDRO.

SAN PEDRO, Oct. 8.—Joe Stagnero, an Italian laborer, got a severe gash in the back of his neck this afternoon in a free-for-all fight at the E. K. Wood lumber yards.

He and a Russian laborer quarreled. Before the fight ended, there was a race war in the yard, in which Russians and Italians participated. The riot was quelled by other laborers without police interference.

The Russians Struck Stagnero in the neck with a longshoreman's lumber hook. The victim suffered the loss of much blood, but was able to walk home.

LONG BEACH.

BONDS ARE PUT UP FOR SALE.

CLERK TO ADVERTISE FOR BIDS FOR BIG ISSUE.

Call Is Also Authorized for Proposals for Constructing Wharves and Docks, According to Plans Agreed Upon When the Bonds Were Voted—Last Piling of Jetty.

LONG BEACH, Oct. 8.—The City Council this morning took another step relative to the municipal water frontage by directing the City Clerk to advertise for proposals for the bond issue of $245,000 recently voted by the city for acquiring 2100 feet of water frontage on the inner harbor and constructing public wharves and docks.

This act was followed by another authorizing the Board of Public Works to advertise for bids to construct wharves and docks between slips 4 and 5 according to plans and specifications agreed upon when the bonds were voted. By advertising for bids now the work will be so far expedited that if the bonds are sold the city will be in a position to have the construction progress immediately in order that it will be ready to accommodate vessels as soon as the channel entrance is deepened to the thirty-foot depth required, which will be some time in January.

The last piling in the west jetty extension was driven today and where it was sunk into the ocean bottom the water was found to be twenty-five feet at low tide.

The city is also anxious to open the public ferry across the channel but the work is held up because of the failure of John F. Craig to furnish the deed to an eighty-foot street north of his plant which he gave in lieu of a city street which cut his property in twain.

SEEKING LOCATION.

At a meeting of the Merchants' and Manufacturers' Association last night a tentative proposition was made to the Switch and Signal Company, which is seeking a new location because it is unable to enlarge in its present quarters in Los Angeles. A committee composed of W. H. Wallace, W. F. Stevens and J. P. Harnett was selected to investigate the company's plant and report back to the association. The proposition submitted is that a site of four acres be given to the company and an $8000 building erected. The property will be held by a holding company for ten years, the manufacturing company being given the option to buy the property at any time in that period.

FOR ANNEXATION.

The City Council this morning passed to its second reading an ordinance calling an election on November 10 to annex certain uninhabited territory west of the San Gabriel River and adjoining territory recently annexed.

Justice Hart last night united in marriage George W. McCutchan of Bakersfield and Martha F. Cooley of Los Angeles. Four months ago McCutchan was sent to a Los Angeles hospital with a crushed foot and Miss Cooley was the nurse who looked after him. It was a case of love at first sight with both and a wedding followed as soon as the injured foot got well.

Tomorrow afternoon on the High School campus will take place the first football game of the season between the Long Beach and Whittier High School teams. The locals are confident of a victory.

Because lines were improperly drawn and the description not perfect the City Clerk was instructed this morning to discontinue the notice calling an election on October 21 to annex certain territory north and east of the city.

Bert Dodd, Lorne Middough, Ray Bentley, Don Humphries, and Glenn Stone will represent the Long Beach Y.M.C.A. in a relay race from San Bernardino to Redlands about November 27, competing against quintettes from other associations in Southern California.

Mrs. Lucy A. Buck, aged 69, died last night at the home of her daughter, Mrs. La Mountain. Mrs Buck was from Topeka, Kan., where the body will be sent for burial.

AUTO WRECKS WAGON.

Young Los Angeles Man Strikes Rig as He Emerges from Cahuenga Pass Toward Hollywood.

HOLLYWOOD, Oct. 8.—Jack Lankershim, son of Col. J. B. Lankershim of Los Angeles, struck one of the Hollywood mercantile delivery wagons today as he came out of Cahuenga Pass onto Prospect avenue at Cahuenga and Prospect with his automobile. The crash wrecked the wagon, injured the horse and scattered groceries. Lankershim stopped and came back to see what damage he had done, promising to settle for it.

GO EAST WITH DEAD.

A. M. McPherron and Miss Marion McPherron will leave tomorrow morning for Newell, Iowa, accompanying the body of Mrs. McPherron to her former home in that city, where the funeral will be held next week. No services were held in Hollywood.

PATRONESSES NAMED.

One of the social events of the month here will be the Kavanaugh-Dryfus concert in Wilcox Auditorium the evening of the 21st. The programme will be presented by Mises Anne Kavanaugh, reader; Mrs. Estelle Heartt Dryfus, contralto and Jay Plowe, flutist. The patronesses are Mmes. C. J. George, Philo J. Beveridge, Frederick Stith, S. P. Rhoades, H. J. Whitley, Morgan Griffith, Hermann Alber, E. O. Palmer, G. G. Greenwood, J. H. Morgan, Seward Cole, Alcorn, Albert Walker, H. G. Bentham, J. J. Gibson, Percy Lane, Will Thilenius Newcomb, J. J. Steadman, F. M. Douglass, E. G. Waldron, E. J. Wilber, C. H. Lippincott, J. F. Grass, A. B. Barrett, R. P. McJohnston, Harry Dow Kirk, Joseph Newton and L. G. Somers.

LIBRARY MEETING.

A meeting of the sixth district of California Library Association will be held in Hollywood the second week in November.

The opening meeting of the Current Events Club will be a musicale under the direction of Jay Plowe, flutist. Mr. and Mrs. J. R. Hubbard entertain the club next Tuesday.

Don't be misled by imitations

ASK FOR BAKER'S COCOA bearing this trade-mark

Registered U. S. Pat. Office

A PERFECT FOOD PRESERVES HEALTH PROLONGS LIFE

FINANCIAL.

OIL AND METALS BANK ASSURED.

UNION EXCHANGE TO BECOME THE NUCLEUS.

President Haynes Says All Money Needed Is Subscribed and Papers Are Signed—Institution Will Be Conservative as Any, But Will Aid Legitimate Mining.

The Oil and Metals Bank, an institution that will cater to the great mining and petroleum interests of the Southwest, is to become a positive fact within the next few weeks, according to the statement of Lloyd C. Haynes, president of the Union Exchange Bank, which is to become the nucleus of the new financial establishment. The papers were all drawn and signed at 4 o'clock Thursday afternoon by all but two of those who will become directly interested. Until these put their names down, Mr. Haynes declines to make public the identity of his associates.

Mr. Haynes is himself a miner and is president of the Haynes Copper Company of Jerome, Ariz., whose properties adjoin the United Verde's. He is also president of the Manhattan Securities Company of this city. Some months since the Union Exchange Bank was in difficulties. Mr. Haynes held some $23,000 worth of its stock as collateral and to save himself took hold, succeeded in straightening its affairs. For some months he has been convinced that there is an opening here for a bank that will especially aid the oil and mining interests in legitimate ways.

"By a miners' and oil men's bank we do not mean one that will lend its money on any and all oil or mining stock, and take hold of any old thing offered in these lines," said Mr. Haynes, Thursday. "Our conduct will be just as conservative and as much along business principles as that of any other bank. We shall be informed before we act and we shall handle nothing that is not absolutely sound. We shall not be run exclusively in the interest of any class, but when oil and mining men come in to do business, we will not refuse them accommodation on that account if they are sound and substantial. We shall endeavor to win their business with that of others."

The new bank will have a capital of $250,000. Two sites are under consideration in the business center. The plan will be to erect a building for the bank with quarters above for the various mining and oil interests, such as the Chamber of Mines, the Sierra Madre Club and various corporations.

LEWIS NOT ACCREDITED.

State Department Officials Say He Has No Official Part in Chinese Affairs.

[ASSOCIATED PRESS DAY REPORT.]

WASHINGTON, Oct. 8.—State Department officials declared today that former Representative J. Hamilton Lewis had no connection whatever with the State Department.

He had not, they said, visited China on any official mission, nor was he charged with any matter in connection with the department.

If Mr. Lewis has come to Washington, as has been stated, for the purpose of having an interview with the Secretary of State, the officials here have no knowledge of it.

The impression has gone abroad that the visit of Mr. Lewis here at this time has to do with the forthcoming conference with Minister Crane, now on his way to Washington, after having started for China; but if such is the fact the department officials profess to know nothing of it.

SNOW FALLS IN COLORADO.

DENVER (Colo.) Oct. 8.—A drop in the temperature, accompanied by snow flurries in some sections, was reported from Colorado points today. In Denver, a light snow fell. Trinidad and Cañon City also report snow. No serious damage has been done and from the fruit section about Grand Junction come reports that no concern has arisen because of the fruit crop.

DO YOU FEEL LIKE THIS?

Does your head ache or simply feel heavy and uncomfortable? Does your back ache? Does your side ache? Do you feel fagged out? The tonic laxative herb tea known as Lane's Family Medicine will clear your head, remove the pain in side or back and restore your strength. Nothing else is so good for the stomach and bowels. At druggists and dealers, 25c.

FREE LECTURE

Tonight at 8 O'Clock

SUBJECT:

"The Possibilities of San Pedro—The Port of Los Angeles"

MASON & WALTER

Ground Floor Pacific Electric Building

GET THE BEST

THE LOS ANGELES SUNDAY TIMES

Newspaper and Magazine In Eight Parts

Some of the Contents of the Issue of

October 10, 1909

In the Newspaper Section

PART I—General News Sheet; The Freshest News of the World by Wire; Record of Births, Marriages, Deaths and Divorces; Weather Conditions; News of Southern County.

PART II—Editorial Section; Editorials and Pen Points; The Lancer; Local Official Doings; Mercantile Advertising.

PART III—The Cream Section; News of Society; The Drama; Music and Musicians, Art and Artists, Reviews of Fresh Literature; Each and All Society; Girls' and Boys' Page; Dry Goods and Other Advertising.

PART IV—First "Liner" Section; The Times' Classified; General Classified Advertisements.

PART V—Second "Liner" Section; Real Estate; The Times' Weekly Review; Daily Market Reports; Shipping; Real Estate Record; The Workers; Mines and Mining; Classified Real Estate and Miscellaneous Advertising.

PART VI—The Pink Section; General and Local Sporting News; Automobile and Sporting Goods Advertisements.

PART VII—The Tri-Color Section; Inimitable Billy Brown and Other Comic Illustrated Pages, Fashions in Colors; Mrs. Harland's School for Housewives; General Good Reading for Old and Young.

In the Illustrated Magazine

China's Soldiers.—The Empire Now Has 150,000 and Soon Will Have Millions. By Frank G. Carpenter.

Porfirio Diaz.—Marvelous Romance of Man Taft Will Meet Next Saturday. By John Elfreth Watkins.

The Coming of Fall.—The Hotel Clerk on the Allen Rose and Other Things. By Irvin S. Cobb.

A Remarkable Region.—Among Weird Volcanic Caves of Central Oregon. By Randall R. Howard.

"Neither God Nor Law."—Belgian Colony Where Anarchists Practice Their Theories. By John de Courcy Macdonald.

The First Presidential Tour.—Washington's Journey to and Through New England. By May C. Ringwalt.

In the New Forest.—Most Extensive Area of Woodland in Hampshire. By F. W. Reid.

Once a Train Boy.—Pension Commissioner Tells the Story of His Life. By Rene Bache.

Street Trees.—Suggestions as to Work for the Coming Season. By Ernest Braunton.

Seen in New Zealand.—A Story Told by a Passenger from Texas. By C. S. Yost.

Money to Burn.—Tim Hogan Decides to Save It from the Flames. By Isabel S. Robinson.

The Hidden Power.—How Count Fonti Discovered the Lost Vein of Gold. By Albert Marple.

Across the Divide.—Miss Holman Writes a Letter from the South. By Neeta Marquis.

Dearie and Honeyblossom.—One of the Little Comedies of Married Life. By Elford Eddy.

Tree Fungi.—Troublesome Diseases But Not Numerous in California. By Ernest Braunton.

For One Big Poultry Show.—A Combined Exhibit Suggested, Not Amalgamation. By Henry W. Kruckeberg.

CARE OF THE BODY—FARMING IN CALIFORNIA—THE HOUSE BEAUTIFUL—THE CITY BEAUTIFUL—POULTRY CULTURE—GARDENING IN CALIFORNIA—GOOD SHORT STORIES.

BEAUTIFUL ILLUSTRATIONS

All for Five Cents

ESTD 1869 S. NORDLINGER & SONS DIAMOND MERCHANTS 323 S. SPRING ST. LOS ANGELES

Japanese Bazar THE YAMATO. 835 TO 837 S. BROADWAY. We always serve you first and take it our pleasure to do so.

MEN'S SUITS $15 MADE TO ORDER SCOTCH TAILORS 240 SO SPRING

Complete Chronicle of One Day's Doings South of the Tehachepi.

NEWS REPORTS FROM CORRESPONDENTS OF THE TIMES.

SAN DIEGO.

"HIS HONOR" IS MOVED BY SOBS.

CRIES OF CHILD HELP MOTHER TO WIN ITS CUSTODY.

Unfitness of Maternal Unfitness of Woman to Rear Her Offspring. Decides to Forsake Bad Habit Is Made and Little Girl Is Restored to Loving Arms.

SAN DIEGO, Oct. 8.—The tears of a four-year-old child, mingled with those of its mother, so affected Judge Guy, of the Superior Court yesterday, that he returned to the woman, Mrs. Grace Norton, the custody of her little girl.

Mrs. Norton is the wife of a street sprinkler, who resides at Coronado. She had been previously married. A complaint was made in the Juvenile Court that the mother was not a fit person to care for her child. She was ordered to appear in July to answer the complaint, but, instead, she fled to Mexico, remaining there until yesterday, when she returned.

Deputy Sheriff Wilbur arrested her and brought her into court. The mother was accompanied by the child, and between tears and sobs, she promised to reform. She promised to refrain from the use of intoxicating liquors. The court placed her on probation, and after agreement to the terms, she was allowed to leave the courtroom with her husband and child.

POLICE ARE HARD UP.

Of the fund set aside for maintenance the Police Department entire-ly exhausted, Chief Wilson finds that his men are without ammunition, which, in case of trouble or riot, would be serious. The chief and his men have a way of providing for themselves by each contributing $1 to a fund to be used in purchasing the necessary ammunition to keep the revolvers loaded and to provide for the regular weekly practice at target ranges.

ACCIDENT TO LAUNCH.

While making a target practice, at Fort Rosecrans, the government launch, Gen. De Russy, ran on the rocks at the end of the government jetty. A hole was stove in her stern.

PHYSICIAN IS SUED.

Dr. Hulbert G. Hurlbert, a leading physician, is charged with "unprofessional carelessness and lack of skill" by Albert L. Morgan, a carpenter, who brings suit for $20,000 damages. Morgan alleges that his leg was broken November 7, 1908, and that it was improperly set by Dr. Hulbert.

SUNDAY AT CORONA.

CORONA, Oct. 8.—Sunday is to be observed as Day by the Corona Christian Endeavorers. Miss Mame Brockway, superintendent of the Southern California Sunday-school Association, is to speak in the morning at the Methodist church, vice-president of the Episcopal diocese, address the Baptist Missionary Society in the afternoon, and Miss Blake, a singer of Los Angeles, is the guest of Mrs. Andrew Hamilton, who gave an impromptu musicale in her honor tonight.

Mrs. G. E. French is to entertain a party of friends Saturday evening at her home.

Miss Hazel Durst has returned from a visit to the Atlantic Coast.

Mr. and Mrs. J. C. Sutherland, after spending some time here, with their son, C. L. Sutherland, left today for Guthrie, Okla., intending to return home by Eve.

FIRE FIGHTERS.

The Fire Department Organized in Anaheim—Broom Corn Culture. Special Train for Taft Day.

SACRAMENTO, Oct. 8.—Arrangements have been made for organizing the fire department, and the following elected for membership: G. E. Reynolds, W. L. Reynolds, E. T. Tanner, J. Bentzhorne, Frank Blankenship, C. R. Arnold, F. A. Druding, Kirby Smith, A. E. Buckley, W. C. Tripp, W. Chet, J. B. Frost, W. H. Gray, Ed Agnew, R. E. Williams, Fred Hall and C. E. Adams. A meeting will be held at the City Hall Monday night when a chief and assistant chief will be elected. Ladders, hose, buckets, etc., will be furnished by the city. The City Trustees this week instructed Commissioner Long to employ men to clear all business streets of weeds and to trim trees along sidewalks. An ordinance will be passed requiring property owners to keep their frontages clear of weeds. Chief Hudson was given authority to employ an engineer to establish grades for new sidewalks to be built in the city, and J. T. Ritchey was awarded a contract for completing the sidewalk between San Jacinto and Lida Springs. The city electric light plant is undergoing repairs and a new dynamo has been ordered. Of the several funds were reported in the Treasurer: Fire fund, $871.85; water fund, $1,017.15; building fund, $364.75; interest fund, $28.10.

BROOM CORN SUCCESS.

The culture of broom corn at San Jacinto has been demonstrated. C. E. Beeler, from his thirty-four-acre tract near the depot, has shipped 10 tons to a Los Angeles factory and has $1800 for the crop. Mr. Beeler also has $200 worth of broom corn seed.

Mr. Ranney, who recently sold his ranch, one mile east of town, for $100 to San Jacinto this week, to test the feasibility of establishing a chicken feed mill in this section. Many land owners interested in the industry here are J. S. Jackson, J. Bernhamer, R. J. Waters, Mr. Hamilton, W. W. Middlecoff and others. The industry would require capital, and would assure a ready market for the alfalfa grown in the valley. Mr. Ranney believes a chicken feed mill will be in operation during the winter.

SPECIAL TRAIN.

Arrangements Taft Day at Riverside.

A special train will be run from San Jacinto, leaving the depot at 10 o'clock a.m., permission of the San Jacinto Chamber of the Presidential party, to return home the same day. Manager of the 1500-acre ranch, adjoining San Jacinto on the south, announces that arrangements have been made for the purchase of a pumping plant to be installed on his property. Ten-inch wells on his ranch, the plant will have a capacity of 1000 gallons of water and will irrigate 200 acres of alfalfa land.

Hay at Wholesale.

Chas. Jobs, E. S. Long, Bakersfield, Cal.

VENTURA COUNTY TRUST.

FARMERS COMBINE TO GET CORNER ON LIMA BEAN CROP.

OXNARD, Oct. 8.—The lima bean war in this county and, for all of Southern California for that matter, took on a new aspect this morning when growers advertised in all papers of the county that they would buy beans at once. In fact, they seem to want beans badly, and will pay more for them than the regular buyers.

This plan seems to have helped them indirectly to achieve what they want. The farmers aim to hold the beans for the price set by the association a week ago, $3.75 per 100. By making the offer broadcast, to buy all the beans in sight, the farmers have immediately become tight with their beans and do not want to sell.

Manager J. M. Waterman of the Lima Bean Growers' Association, to The Times' correspondent, said:

"We want beans badly now, and I am representing a number of farmers who will buy every bean in the four counties of Ventura, Santa Barbara, Los Angeles and Orange. Some farmers, who have need of the money, have been anxious to sell. We desire to buy the beans of all such farmers. There is a community of interests between the farmers who have beans, and those who want to buy beans, and the result has been that, since I have shown that the men I represent will buy every bean that is offered for sale, there has been a tendency not to sell."

BUYERS MAY MEET.

It was reported on good authority yesterday that the bean buyers were to hold a meeting of their own in Oxnard next Saturday, in an attempt to counteract the effect of the action of the Lima Bean Growers' Association a week ago, when the growers bitterly assailed the buyers for falsehoods they claimed had been sent broadcast over the East. The A. & H. Levy Company and the B. Holst Company, leading buyers here, have stated they will not combine with other buyers, however.

The farmers who grow beans in this section are holding their crop for $3.75 to $4. The buyers who quoted beans low in the East have been unable to secure beans and have shipped less beans during the last week than at any other equal period of time during the bean season in the history of the product, which runs over a period of thirty years.

The farmers are pleased over the situation, and state that as soon as they can convince the eastern buyers that they will not sell low, they will receive their price.

RIVERSIDE.

BOUQUETS FOR PINCHOT'S WORK.

REFORESTATION COMMITTEE INDORSES POLICIES.

Members from Three Counties Pass Resolution of Appreciation of Attitude of National Forestry Department and Pledge Support to Its Director.

RIVERSIDE, Oct. 8.—At a quarterly meeting of the Tri-Counties Reforestation Committee, held yesterday afternoon at the Glenwood Mission Inn, the protection policies of the National Forestry Department, and the work of Gifford Pinchot were indorsed. The following resolution, offered by George Robertson of Mentone, was adopted:

"Inasmuch as the policies of the National Forestry Department, under the direction of Gifford Pinchot, are of vital interest to orange, walnut and lemon growers of Southern California, and, in fact, to the people of all the United States; and since these well-known policies are being discussed and even attacked, and also put to the test, as to whether they are designed to meet the highest good of all the people,

"Be it resolved, that we, the members of the Tri-Counties Reforestation Committee of San Bernardino, Riverside and Orange counties, take this opportunity to place on record our appreciation of the excellent work the Forestry Department is doing in Southern California.

"That we likewise express our unbounded confidence in the Roosevelt conservation policies and in Gifford Pinchot, as their sincere and intelligent advocate and honest administrator. We hope he will not cease to protect the peoples' rights to control the national forests, mineral lands and water for power and irrigation, now belonging to the nation.

"To this end we pledge Mr. Pinchot our sympathy and support."

Francis Cuttle of Riverside, chairman of the committee, presided over the meeting, and E. W. Holmes acted as secretary. George Robertson read an interesting paper on the geology of the San Bernardino range.

COLLEGE ROMANCE.

As the culmination of a college romance, which began at the University of Wisconsin, where both were students, Miss Helen Harris of this city became the bride of Edward Wording Stearns of Wilkinsburg, Pa., at a twilight wedding last evening at the home of the bride, No. 963 West Tenth street. Rev. Dr. W. A. Hunter, pastor of the Calvary Presbyterian Church, officiated.

The bride wore a white reception gown, and carried a shower bouquet of white rosebuds and lilies of the valley. There were no attendants. Miss Florence Phillips played the wedding music, and Miss Eloise Gundrum received the guests at the door.

For the ceremony the home was decorated with baskets of soft pink and white carnations, suspended about the rooms. The bride is a graduate of the University of Wisconsin and a member of the Delta Gamma sorority. For two years she has been librarian at the High School. Mr. Stearns is also a graduate of the University of Wisconsin and prominent in the Alpha Delta Phi fraternity. He is a civil engineer at Wilkinsburg, a suburb of Pittsburgh, and he and his bride will make their home there.

CITRUS MEN ORGANIZE.

Club Is Formed in Ventura County to Promote the Interests of All Growers.

VENTURA, Oct. 8.—The citrus fruit growers of Ventura county have organized. Twenty-six, the majority of the large orange and lemon growers, met at the Town Hall yesterday and completed the formation of the "Ventura County Citrus Fruit Club."

The purposes of the organization are the "mutual information of the members, and for the united support on measures and policies for the benefit of the citrus industry as a whole, and in this country in particular."

Meetings are to be held on the first Thursday in September of each year, but may be called for special purposes by the president, upon the request of any six members.

Officers were elected as follows: E. S. Thacher, Nordhoff, president; C. C. Teague, Santa Paula, vice-president; G. N. King, Bardsdale, secretary and treasurer.

SANTA ANA.

COURT NAMES THIRD PARTY.

SETTLES DISPUTE AS TO THE EXECUTOR OF ESTATE.

Elder Son of Head of Old Spanish Family Complains Against the Man in Charge of the Property Left by the Father and the Accused Makes Rejoinder.

SANTA ANA, Oct. 8.—Judge West in the Superior Court this morning settled a dispute concerning the administration of the estate of Julian de los Reyes, a member of an old Spanish family.

De los Reyes died several years ago, leaving a ranch of 160 acres near Yorba. By his will the property is to go to his two sons when they both are of age. A short time ago Antonio de los Reyes, the elder son, complained to the court that the executor, Filomeno Valenzuela, had allowed the place to go to ruin and had rendered no account of his charge to the court. Antonio wanted to be executor.

Valenzuela replied that he would willingly step down and out, but advised the court that Antonio was a hard drinker and not fit to look after the estate. After hearing the matter today the judge appointed J. F. Velasco, a third party, executor.

NEW PACKING-HOUSE OPENS.

The Richland Walnut Growers' Association of Orange today had a successful trial run in its new packing-house, and tomorrow will begin running regularly. This is the association's first year in business. It will handle between forty and fifty carloads of walnuts.

FOR MISER'S BURIAL.

Public Administrator G. S. Smith, who has charge of $3386 found in the room of Richard J. Proctor, who was thought to be a pauper until after his death when it was found he was a miser, has received word from relatives in the East instructing him to bury the body here. Smith had expected instructions to send it East.

William H. Johnston, aged 16, an incorrigible youth, was taken to the Whittier State School this morning.

Final decrees of divorce were granted today by Judge West in the cases of Viola Ballard against Charles D. Ballard and in the case of May Clark against Robert L. Clark.

Marriage licenses were issued yesterday evening to John P. Hanson, aged 21, of Orange, and Estella M. Brown, aged 19, of Tustin, and to George W. Johnson, aged 47, and Martha L. Justice, aged 33, of New Athens, O.

H. Betz was fined $3 this morning after pleading guilty to riding his bicycle on a city sidewalk.

TREES GROW FAST.

Remarkable Heights Attained by Eucalypts on Escondido Ranch. Funeral.

ESCONDIDO, Oct. 8.—President L. M. Pratt of the Pratt Eucalyptus Company of Los Angeles, who left the valley this morning, accompanied by F. J. Flintham, who superintended the planting, reports that the company is pleased with the growth of eucalyptus trees, set out early in the year on 700 acres in Escondido. The blue gums, which comprise the greater part of the tract, have made the most rapid growth. Some of them have attained heights of ten and twelve feet. The sugar, red and gray gums have also made good records. Most of the trees were set out in March.

M. Smith, Jr., of Sacramento, connected with the United States Forestry Service, has spent several days here investigating the origin of the recent mountain fire, which burned over twenty square miles of territory. It is understood Smith found evidence to show that both fires were incendiary.

The funeral of Dr. N. G. Turney of the Moosa country, who died of apoplexy Tuesday, was held today. Dr. Turney came to California fifty-four years ago, and was a prominent physician in Sacramento. He leaves a widow.

Rev. H. E. Clowes has assumed the duties of rector of the Episcopal Church. His family will be here next week. Rev. Clowes has been in Mexico for the last few years.

The local baseball season will open Sunday, when the Escondido nine will play a team from Oceanside.

PRINCE ITO TO MANCHURIA.

TOKIO, Oct. 8.—Prince Ito, until recently Resident General of Korea, now president of the Privy Council, will leave Tokio October 14 for a month's tour of Manchuria. He held a long conference today with Count Komura, Minister of Foreign Affairs, after which it was announced the trip would be entirely private. It is generally believed here, however, that the purpose of the tour is to afford an opportunity for an official investigation of the situation there and to enable Prince Ito to explain Japan's Manchurian policy on the spot.

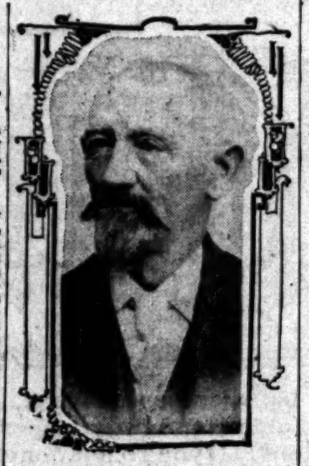

J. P. Zeyn,

who died Thursday night. He settled at Anaheim in 1857.

DEATH CALLS PIONEER.

One of the Original Settlers of the Mother Colony Is Dead at Anaheim.

ANAHEIM, Oct. 8.—J. P. Zeyn, aged 79, a well-known German of Orange county, died last night at his residence here, after an illness of two weeks. Mr. Zeyn was among the original settlers of the Mother Colony, there being only three left at the present time. For many years he was a director of the Anaheim Union Water Company and held other important offices.

With a small colony, he settled in Anaheim in 1857, and was a resident here from that date to the time of his death. The funeral services will be held at the family residence Sunday afternoon at 2 o'clock, under the auspices of the Odd Fellows' Lodge, of which he had long been a prominent member. Considerable property in this city will go to his children.

OTHER DEATHS.

R. Morton, aged 65, died at his home at Claire today. He was a well-known resident of this section for more than thirty years.

Andrew Linton, employed on the C. C. Wagner ranch at Placentia for three years, died of dropsy, at the Fullerton Hospital last night.

The forty-acre improved place, two miles southwest of town, owned by H. P. Jones, has been sold to H. H. Hawley of Michigan, for a stated price of $14,000.

The lot on the corner of Chartres and Santa Fé streets, owned by Andrew Becker, has been sold to William Hunt.

Postmaster Duckworth has returned from a visit to the Seattle exposition.

DEAD IN SANTA FE WRECK.

Ten Mexicans Killed and Ten Severely Injured When Trains Collide.

[ASSOCIATED PRESS NIGHT REPORT.]

TOPEKA (Kan.) Oct. 8.—Seventeen persons were killed, ten of them Mexican laborers, and ten were severely injured in a collision between a Santa Fé construction train and the regular freight on the Atchison branch of the Santa Fé shortly before noon today. The wreck occurred near the city limits as the work train, which was loaded with laborers, most of them Mexicans, was backing into Topeka for dinner. The injured, all Mexicans, are at the Santa Fé Hospital. The work train was backing down from north of Meriden with fifty Mexicans riding on the flat cars. As the train was rounding a curve, the northbound freight crashed into it.

Engineer Edward Ash and Fireman Joseph Correy, who were in charge of the engine on the freight train, jumped as soon as the air brakes could be set. The freight engine slid over the four flat cars of the work train and fifteen Mexicans, besides several Americans who were in charge of the gang, were pinned down, and it was several hours before they were extricated. It is supposed the wreck was caused by disregarding orders by the crew of the work train.

DIGGING UP RUINS.

Remains of House Dating Back to 2000 B.C., Found in Sweden. Big Find.

[BY DIRECT WIRE TO THE TIMES.]

STOCKHOLM, Oct. 8.—[Exclusive Dispatch.] Dr. Frodin, secretary of the Historical Museum of Sweden, today gives further particulars of the recent remarkable prehistoric find in Ostergotland, near Alvastra station, in the vicinity of Lake Takern. Seven feet below the surface of the ground was discovered the remains of a house dating back at least to B.C. 2000. It is the first discovery of the kind ever made in Sweden, and the excavations will be continued next year with an increased force.

Dr. Frodin found a wooden floor of fifty-six square yards, with vertical poles for the superstructure. The floor consisted of round blocks of birch. He found also tools and implements made of stone, bone and horn, many of them of an entirely novel type. A chisel and an auger were of bone and an old hook was of wood. There were many fragments of decorated earthen vessels.

The situation of the house was adapted especially to safety, as it stood in the midst of a swamp, and was reached only by a bridge, the ruins of which were discovered.

THE APPROVAL of the most EMINENT PHYSICIANS and its WORLD-WIDE ACCEPTANCE by the WELL-INFORMED,

BECAUSE ITS COMPONENT PARTS ARE KNOWN TO BE MOST WHOLESOME AND TRULY BENEFICIAL IN EFFECT, HAVE GIVEN TO

Syrup of Figs and ELIXIR OF SENNA

THE FIRST POSITION AMONG FAMILY LAXATIVES AND HAVE LED TO ITS GENERAL USAGE WITH THE MOST UNIVERSAL SATISFACTION.

TO GET ITS BENEFICIAL EFFECTS, ALWAYS BUY THE GENUINE.

MANUFACTURED BY THE CALIFORNIA FIG SYRUP CO.

FOR SALE BY ALL LEADING DRUGGISTS

ONE SIZE ONLY. REGULAR PRICE 50¢ PER BOTTLE

Syrup of Figs and ELIXIR OF SENNA

THE ORIGINAL AND ONLY GENUINE IS MANUFACTURED BY THE

California Fig Syrup Co.

WREDEN PACKING & PROVISION CO., INC.

129-135 South Main Street

Good Meat

3000 lbs.	Boiling Beef	5c lb.
2000 lbs.	Choice Brisket Beef	6c lb.
1000 lbs.	Corned Beef	6c lb.
1000 lbs.	Hamburg Steak	8c lb.
1000 lbs.	Chuck Rib Steak	8c lb.
500 lbs.	Shoulder Lamb	8c lb.
500 lbs.	Lamb Chops (shoulder)	10c lb.
1000 lbs.	Veal Roast (shoulder)	10c lb.
2000 lbs.	Round Steak	10c lb.
1000 lbs.	Bologna	10c lb.
1000 lbs.	Head Cheese	10c lb.
1000 lbs.	Liver Sausage	10c lb.
1000 lbs.	Blood Sausage	10c lb.
500 lbs.	Vienna Sausage	12½c lb.
500 lbs.	Frankfurt Sausage	12½c lb.
500 lbs.	Garlic Sausage	12½c lb.
500 lbs.	Veal Chops	12½c lb.
500 lbs.	Loin Lamb Chops	12½c lb.
2000 lbs.	Rolled Rib Beef	12½c lb.

Ground Bone for Chickens, 3 lbs. for 10c.
Fresh Cooked Cracklings, 3 lbs. for 10c.

WREDEN PACKING & PROVISION CO., INC.

129-135 South Main Street

DR. BEAUMONT'S French Facial Solution Marquis (Trade Mark)

of which Anna Held writes: "Marquis proved marvelous to me." Is chemically absolutely pure, contains no grease, therefore does not cause growth of hair and will not injure the most delicate skin.

"Marquis" will beautify you, will remove wrinkles, pimples, blackheads and all impurities. It will prove marvelous to you. Price $2.00 a bottle. For sale only at MRS. WOODS, 230½ S. Spring St.

CANCER

Cured Without the Knife

32 years in Los Angeles. 40 years' experience. Several thousand cancers and tumors cured—external and internal. Delay in having cancer or malignant growths cured means DEATH. Any sore that will not heal by ordinary treatment is malignant. Bad cases wanted.

We have cured Cancer of Skin, Breast, Tongue, Stomach, Uterus, Rectum and Bowels. These patients can be seen at any time. Write for home cure facts.

CONSULTATION FREE, 9 TO 4, EXCEPT SUNDAYS.

Half Price 15 days. Pay when cured. Written guarantee. Bad cases wanted.

DRS. C. G. GARRISON & CO.
Room 324 2nd floor San Fernando Building, Fourth and Main Sts., Los Angeles, Cal.

PUBLISHED TODAY

The Dominant Dollar

By WILL LILLIBRIDGE

This is the last book by the late author of "Ben Blair"

Not the dollar, but the splendidly drawn character of the man who wields it gives distinction to this remarkable story of love in a Western college town.

A. C. McCLURG & CO., PUBLISHERS

For Sale at all Bookstores

Largest Dental Office on Coast,

Good Set Teeth $2.50.

YALE 444 S. Broadway DENTISTS Home Phone F3544

Open evenings till 8. Sundays, 9 to 12 m.

Short-O Cooking Oil

Clean and Healthful.

All Grocers

Capable of Varied and Artistic Arrangement

Globe-Wernicke "Elastic" Bookcases

Sold by CALIFORNIA FURNITURE CO. Broadway 639-645

MULLEN & BLUETT CLOTHING CO.

Corner Spring and First Streets

THE QUALITY STORE.

Electropodes

Are two metal insoles, worn in the heels of the shoes—cure all forms of Nervous Ailments. If not at your Druggist's, get him to order a pair for you from Western Wholesale Drug Co., Pacific Coast Distributors, Los Angeles

SAN FRANCISCO OFFICE

Los Angeles TIMES

1206 Call Building

PHONE—Kearney 2121

Advertisements and subscriptions received. Southern Californians, when in San Francisco, can have their mail sent in care of The Times Office.

Copies of The Times on File.

CHILDREN

In disorders and diseases of children drugs seldom do good and often do harm.

Careful feeding and bathing are the babies' remedies.

Scott's Emulsion

is the food-medicine that not only nourishes them most, but also regulates their digestion. It is a wonderful tonic for children of all ages. They rapidly gain weight and health on small doses. All Druggists

Send 10c., name of paper and this ad. for our beautiful Savings Bank and Child's Sketch Book. Each bank contains a Good Luck Penny.

SCOTT & BOWNE, 409 Pearl St., N.Y.

CHAS. LEVY & SON

Tailors & Designers

448 S. Spring

REFRIGERATORS

Largest Stock—Lowest Prices

Pacific Dobermann Co.

1436-444 So. Broadway

"Walk-Over"

Shoes $3.50, $4, $5

J. F. Hughes, Prop.

111 S. Spring and Cor. 4th & Spring

THE OIL INDUSTRY.

BEAR CREEK'S WILD CAT GOOD.

THE WELL BETWEEN MIDWAY AND M'KITTRICK PUMPS.

Brookshire on Same Section Has Excellent Outlook, According to Circular Issued—Altoona Lease Gets Four-Hundred-Barrel Hole—Is the McKittrick Company Sold?

The Bear Creek Oil Company has brought in its first well on 14-31-22, North Midway extension, at 1230 feet. It started to produce some 300 barrels, estimated, and has declined to about seventy-five, at which it was holding at last accounts. The Brookshire, on the same section, has just issued the following statement: "Midway well No. 1 is 1917 feet, and we have just shut off the water; the indications and prospects are most encouraging. Crandall No. 2, within half a mile of our territory, has come in a good well, estimated at 500 barrels, and it is believed that a very few weeks will determine the productiveness of all our wells now in operation."

The W.T.M., leaser of the Altoona Midway on 25, has deepened the owner's old well from 1200 to 1475 feet, and it has come in good for 300 to 400 barrels daily.

The Lady Washington, on the Sunset flat, has been encountering very strong gas pressure that sends two and three-foot lengths of dry sand up the pipe, according to a letter from Superintendent L. A. Ross. While no oil comes at present, this is encouraging. A few days since a severe blowout sent sand, shale, water and some oil to the crown of the derrick.

An unconfirmed San Francisco report says that the San Francisco-McKittrick Company has been sold. No particulars are given, but the price is said to have been close to $1,000,000. The output is quite large, and the land in the heart of McKittrick. Some time since this company almost completed signing papers to enter the Agency, but there was some delay. It is not positively known whether the negotiations were fully completed later or not, or if not, what effect this sale may have.

Although there have been rumors that the Standard has paid 50 cents to some Midway companies for daily runs, under pledge of secrecy, this is not generally credited. The Standard absolutely refused to pay above 40 for the royalty oil from the Mascot. That company has a contract at 50 cents, and wanted to run the Mount Diablo's royalty with its own at 50. The Standard declares it could not make the least discrimination.

Yancey, Drake & Barnsdale have been drilling on 6-30-22, north of McKittrick, in prospect territory. West of them on the same section, across the hills, the U. R. and the Sea Breeze found oil years ago, but quit on account of low prices and lack of transportation.

Kern River.

Mrs. C. J. Garrison, W. P. Twist and U. S. Waugh, the last of Bakersfield, and the first two of Piedmont, have bought the Olema forty-acre lease on the northeast of the southeast quarter of 19-29-28, Kern River, north of the Rambler, east of the Stephens, and cornering on the southeast of the Reed Crude on adjoining 20. There is one well asserted to be good for seventy-five barrels, and more will be drilled.

The Capital City, a new Sacramento company, takes over the J. P. Snook lease on 9-28-28, Kern River, ten acres, with one well said to be good for fifty barrels daily. Two more are planned at once. Dr. Snook is president.

Southern Fields.

William Piotts, the Murphy's superintendent, has gone east, and Bert Goelitz is in charge. The report is abroad that Piotts has resigned on account of dissatisfaction with his management in the Coyotes, where the company has had endless trouble with water. This is denied by Manager Baeyartz, who says Piotts is only on a vacation, and will return.

Western Consolidated.

J. V. Hoffman has resigned as general manager and director of the Western Consolidated and E. S. Shenk takes his place. Mr. Hoffman has taken hold of the Springfield property north of McKittrick.

The Western Consolidated, says President Averill, is down 400 feet in its test well at Bullard. It has passed through 100 feet of shifting, dry sand near the surface and is in shale and clay. Mr. Averill, Mr. Shenk, Secretary H. G. Elliott, Maj. F. M. Spalding, vice-president, D. W. Carlton, F. A. Sumption, A. R. Kloeb of Ocean Park and Dr. Clark of Hollywood leave tonight for the scene of operations.

A letter from Supt. Stamps says that light oil seepage was encountered a few days ago at slight depths in the bed of the San Joaquin River in sinking piling for a county bridge, some three miles southwest from the Western Consolidated's site. Mr. Stamps says there was considerable local excitement over the affair. There is no confirmation yet.

To Pave Mexican Streets.

The Mexican Asphalt Paving Company, of which E. L. Doheny of Los Angeles is president, and in which most of the Mexican Petroleum stockholders are interested, has contracted to lay 130,000 square meters, or about 110 blocks, of asphalt paving in the streets of Puebla, capital of the State of the same name. The company has just finished 175,000 square meters of paving in Guadalajara.

Puebla's work will cost the city 1,000,000 pesos or $500,000 American money. The asphalt is made from Ebano petroleum, and has also been used very extensively in other Mexican cities.

The Coast Fields.

San Luis Obispo county output has been quite small for the last two months as quite a number of wells have been shut in. There is little market despite the removal of the Summerland asphalt refinery to Edna.

So far the predictions of Summerland's ruin do not seem to be coming true. R. H. Herron of the Duquesne Oil Company says he has a good market, as the county takes his output for roads and enough is sold around Santa Barbara to keep producing. Figures for the last three months have shown no decline.

The Princess Oil Company is selling stock in the North to start work four miles southeast of the Brooks in Cat Canon. It is admittedly a purely prospective venture and the company sets forth this fact without any glowing promises.

The Associated is preparing to drill two wells at Lompoc a mile and a half northeast of the Purisima Hills well, now down 2800 feet.

SMALL QUAKE IN GEORGIA.

DALTON (Ga.) Oct. 8.—Two earth shocks were felt here at 5 o'clock this morning, accompanied by a booming sound. Houses were shaken but no damage is reported.

SNOW FALLING IN TEXAS.

EL PASO, Oct. 8.—Snow is falling generally today in the Texas Panhandle, the earliest fall in the history of that section. Four inches of snow is reported from Dalhart.

Hamburger's SAFEST PLACE TO TRADE
BROADWAY, EIGHTH & HILL STS.

MORE QUALITY AT THE EVER-LOWEST PRICE

VISIT OUR BAKERY
DEPT. Sales COUNTER
On main floor, near the florist department. We bake the best bread, pie and cake in California.

CUT PRICES; But NEVER CUT THE QUALITY

Hamburger's SAFEST PLACE TO TRADE
BROADWAY, EIGHTH & HILL

First Annual Autumn Sale

PRICE-QUALITY has scored a big success this week. The Autumn Sale has proven a good occasion on which to demonstrate the unfailable Hamburger superiority in quality at a given figure. These Saturday offerings are fresh demonstrations. If you're not convinced, let these items convince you. We'll be glad to have you inspect the goods at The Big White Store for that sole purpose of insight into our methods, whether you're immediately interested in a purchase or not. We pride ourselves on showing the most complete stocks of fashionable merchandise on the Coast.

SATURDAY IS CHILDREN'S DAY AT HAMBURGER'S

SATURDAY SALE OF
Pure Drugs
Every item backed by Hamburger's 100 per cent. guarantee.

The Following LIST OF 10c ARTICLES AT **7c**

Household Ammonia, 16-oz. bot.7c
Pure castor oil, 2-oz. bottle....7c
Imported rosewater, 3-oz. bot...7c
Witch Hazel, 4-oz. bottle.....7c
Turpentine, 4-oz. bottle.....7c
Wood Alcohol, 4-oz. bottle.....7c
Glycerine & Rose Water, 2 oz..7c
Pure Epsom Salts, 16 oz. for....7c
Powdered Alum, 16 oz.....7c

Toilet Goods Specials

DANDERINE—The popular hair grower. $1 size bottle, 65c.
PURE TOILET SOAPS—Violet, castile, rose, pumice, glycerine, tar and others; values to 10c cake, 3 cakes 10c.
TETLOW'S GOSSAMER POWDER—25c size, 18c.
REGNAUD'S FRENCH TRIPLE EXTRACT—Meadow Sweets delightful, true and lasting. Regular $1 value, ounce, 50c.

CHILDREN'S HATS AT **$2.95**
We at all times show a full assortment of the latest styles, and for this Saturday put out this special lot of all ready trimmed hats worth up to $4.50.

These boys and girls are enjoying themselves—enjoying the hop, skip and jump that's natural to them, and won't hurt Hamburger shoes.

Dependable Shoes for School and Dress

CHILDREN'S SHOES, Worth to $2 a pair **$1**
A phenomenal Saturday offering—one that we save each week until the last day. For this Saturday we've added some attractive new lots that will make choice better than ever. High and low styles.

Boston School Shoes for Boys
NO BETTER WEARING SHOES AT ANY PRICE
CALFSKINS—Blucher style, or plain lace, with heavy soles. Sizes 2½ to 5½. Pair..... $1.75
BLACK KIDS—Plain lace. Neat fitting and serviceable. Sizes 2½ to 5½. Pair..... $2
CALFSKINS—Blucher style. Solid oak soles. Sizes 11 to 2..... $1.50
BLACK KIDS—Lace style with extra heavy soles. Sizes 11 to 2..... $1.75

GIRLS' FINE SHOES **$1.50**
These, too, are the famous Boston make. Plain kid with patent leather tips. Button or lace style. Sizes 8½ to 11. Neat fitting and serviceable. Sizes 11½ to 2—same style—$1.75.

Children's White Curly Bearskin Coats, worth $3.50 at $2.50
Smart box style with turn-over collar and cuffs. Good washable coats in sizes 6 months to 4 years, special.....

Girls' Sailor Dresses $7.50
Of durable wool serge in navy, brown or red. Regulation sailor models with collar, shield and cuffs trimmed with white braid. The full blouse and wide plaited skirt makes this an excellent school dress for girls from 6 to 14 years old.

Sale of Misses' Suits $12.50
For girls from 13 to 17 years old. There are scores of beautiful two-piece suits especially one model of diagonal, navy, gray or black serge with fine hair line. Made with medium length semi-fitted coat and cluster plaited skirt. Also nice for slim women.

The New Coats Are Here
AT $18.50 — Long coats for misses from 16 to 20 years of age. Splendid model for girls and slight women in seven-eighths fitted back, made of fine tan covert cloth or black light-weight kersey.
AT $5.00 — Double-breasted, plentifully trimmed full length coats of an All grade of kersey in full range of colors. An excellent line for girls from 6 to 14 years of age.

Boys' Fine Overcoats $3
Now's the time to get one. Why delay until the raw weather exposes the boy to colds, etc. We've just received a handsome lot of double-breasted military style coats made of fine fancy gray mixed cheviots. Don't judge by the price—the values are great.

Sale of Boys' Pants at $1
Boys will play, and not always with a tenderness conducive to extra long wear for their clothes. An extra pair of pants is always handy, and these are the kind built for boys—built for wear—built for rough play, if you will. Sizes 2 to 16 years.

Boys' Swell New Fall Suits
AT $7.50 — Dressy suits in double-breasted coat style, college cut, with broad shoulders and flare bottom pants. The latter cut in full hip knickerbocker model. Sizes 6 to 17 years.
AT $5.00 — A lot of suits such as you would never expect to buy for a boy of from 7 to 17 years of age at so small a price. Generous assortment of all-wool cassimeres, cheviots and velours; also plain blue serges.

The Pride of Our CLOTHING STORE

Men's $15 Suits
Nowhere have we been to find better, or suits as these for anywhere the price. Notice the the collars, the shape shoulders, and the tailoring clear through are in the new gray and green mixtures cheviots and tweeds full serge lined and peg or plain tops, or with fancy cuffs. mire them, we know want one—at $15

Overcoats at
Think of being able your Fall suit and for $30! Perhaps you that for just your now—and not had more satisfaction than get out of these garments overcoats are three and full length style storm or velvet collar ed mixed materials. to 42, in the late

CHILDREN'S STOCKINGS
Per Pair **25c**
For the girls, fine bed and mercerized stockings—for the heavy corduroy ribbed ton stockings. soles heels, toes and

20-in. Silk Suiting, yd. 89c
Soft, mellow finish—not the hard back kind. Drapes beautifully. All the new fall colors—those most used for coat suits, one-piece dresses, waists, etc. Really $1 a yard quality.

50-inch Storm Serge, a Yard $1
One of the most popular woolen materials for suits or dresses. The real storm weave in navy blue and black. Just 50 pieces for Saturday's selling. Matchless under $1.25 a yard.

PETTICOATS
Two special lots for Saturday.
At $4.50
Splendid quality taffeta petticoats with adjustable waist and draw string. Backed by Hamburger's guarantee.
At $10
High-class taffeta petticoats in latest colors and patterns. You've never seen their equal at anywhere near $10.

There is Only One Best
STOCKING DYE
And That's BLACK AGATE
The all-important part of a stocking, especially black stockings, is the DYE.
After many years of research, after spending a good deal of money in experiments, in chemical and other expert tests, BLACK AGATE DYE has been accepted by us as the most perfect.
BLACK AGATE DYE IS PRODUCED BY A NEW PURE SULPHUR PROCESS, AND INSURES SUCH STRENGTH AND DURABILITY AS IS OTHERWISE IMPOSSIBLE. WE ARE THE ONLY LEADERS IN THE WEST SELLING BLACK AGATE HOSIERY.

BLACK AGATE HOSIERY

Hamburger's Guarantee Every Pair of
Black Agate STOCKINGS
We have them in all kinds and feel thoroughly warranted in assuring you that you will find superior values at every price quoted in our department.

Plain lisles in black and all colors. Fine cotton hose with ribbed top Balbriggan and split foot cotton hose. Cotton or white foot hose. Black cotton embroidered stockings. OUTSIZES in lisles, cotton, split foot Balbriggan and ribbed tops. Your choice of any..... 3 Pairs $1.00

Saturday Sale of 1000
TRIMMED HATS
The smartest models for suit or street wear—Turbans and dress hats, picture and evening hats that were made-up to sell at $8.50, $14, $19, $30 and $40—all included in this phenomenal sale—marked at prices a third and even more below the actual value of shapes and trimmings. Colorings and effects are too varied to describe. Suffice it to say we can please you.

TRIMMED HATS $5
HUSSAR TURBANS $8.50
ARROW HATS $10
PLUME TRIMMED HATS $19
PATTERN HATS $25

Women's Kid Gloves, Pair $1
The famous La Mar make in newest fall shades also black and white. Cor sewed. Made of high grade skins that bear most critical inspection Three-clasp style. Yo like these.

Men's Kid Gloves, pr. $1
For dress or driving. full stock cape and mocha pique stitched and with dou ble seams. Not a corre color or shade we can show. Have patent clasp or pearl buttons.

KIMONOS
That will strike your fancy
At $1.50
These are beautiful full cotton challis kimonos three-quarter sleeve and cuffs. Satine trimmed.
At $5.00
We show some handsome length silk kimonos in designs, finished with full cut, over

THE WEATHER.
BRIEF REPORT.

FORECAST—For Los Angeles and vicinity: Fair; warm during the day and afternoon; light north winds changing to southwest. For San Francisco and vicinity: Fair; warm in afternoon; somewhat cooler at night; light north winds, changing to west. Sunrise, 5:54; sunset, 5:26; moon rises, 3:26 a. m. Monday.

YESTERDAY—Maximum temperature, 94 deg.; minimum, 65 deg. Wind 4 p. m., northeast; velocity, 11 miles; 5 p. m., southwest; velocity, 10 miles. At midnight the temperature was 84 deg.; clear.

TODAY—At 2 a. m. the temperature was 62 deg.; clear.

[The complete weather report, including comparative temperatures, will be found on page 23, part V.]

The Times

INDEX TO PARTS AND PAGES.

Part I.
President Taft in the Yosemite.
Dr. Cook Coming to Los Angeles.
New Light on Minister Crane's Recall
Dist.-Atty. Jerome Won't Run Again.
News of the Pacific Slope.
Fifth of Middle Western News.
"Willie Boy" Still Defies Posse.
Leading Lights in "Our Set" Design.
Stockholders' Banquet at Hollywood.
Santa Fe to Use Sapoe Tracks.
Another Proposition for Burbank.
News of Los Angeles County.
"Month of the Tehachepi."
City News in Brief; Vital Record.
Part II.
Humor of Steamship Rate War.
Boosters' Club to Greet Taft.
What People Leave in Cars.
Expect After Canada Traffic.
The Editorial Page; Pen Points.
The Times Ladies' Column.
Public Service; Official Doings.
Many Opportunities of Semla.
Robbery Follows Tale of Woe.
The Times Weekly Mining Review.
French and German Airship Ideas.
Music in Los Angeles Schools.
Notable Beet Sugar Suit Settled.
California's Patchwork Constitution.
Moving Picture Films Now Industry.
More Trouble in the Dog Pound.
In the Gold Fields of Alaska.
California Mining Development.
News of the Oil Industry.
Court Clerk Shea Cupid's Aid.
Correspondence from Arizona.
Part III.
Players, Playhouses, Stage Gossip.
Events in Los Angeles Society.
Interview with Senator Oliver.
Art and Artists; Art Notes.
Stories of Local Courts.
Women's Work; Mrs. Elkins.
Quaint, of Interesting People.
New Head of the British Museum.
Sunday Serial: "Love the Criminal."
Pioneer Democracy Holding Power.
Part IV.
Law, Criminal Arraignments.
Part V.
Saturday Real Estate Review: Houses, Lots and Lands.
Market Reports; Financial.
Part VI.
Great Baseball in Pittsburgh.
Aeronautics in Simplex Wins.
Los Angeles-Phoenix Race Entries.
New Rock Ballasted Road for Autos.
Vanderbilt Cup Race Again.
Pertinent Comment on Sports.
New Annandale Golf Links.
Page for Baseball Fans.
Noted Swimmer in Daring Dive.
Saints Defeat Santa Ana.
Fight Fans Pick Monte Attell.

POINTS OF THE NEWS
IN THIS ISSUE.

City.
Santa Fe secures agreement with Southern Pacific for use of latter's line between Los Angeles and Bakersfield, giving Santa Fe direct route to San Francisco.
Jury returns verdict of guilty in the case of R. B. Ritchey, charged with extortion for sending threatening letters to banker.
Magistrate makes pertinent remarks to wife beater and sends him to jail for two months.
Southern California conditions found perfect for the preparation of moving pictures.
Dr. C. C. Eaton, father of irrigation in Southern California, dies at home here.
Southern California.
Two society women injured when autos collide in Pasadena.
"Willie Boy" still keeps posse at bay; Indian officer thinks outlaw has committed suicide.
"Resurrection Day" celebration shows that Asia is very much alive.
Fire hunters narrowly escape being run up near San Bernardino, another severe frightful wound in leg, and other start disastrous forest fires.
Pacific Slope.
Wealthy Portland woman accuses husband of having her confined in sanatorium to secure fortune.
Discovery made that Charles Warren Stoddard destroyed all his manuscripts before he died.
Jailed preacher paroled for year from San Quentin is returned to serve life term.
Bad graders try to get away with gold exhibited at Goldfield Mining Exchange.
Diamond candy sent to Mrs. C. C. Dill at Portland; second attempt on life.
Important Chinese commission will visit San Francisco this month to buy supplies for China.
General Eastern.
Edward Platt's son testifies that he received $2,000,000 in United States Express Company stock for E. H. Harriman.
Milwaukee man accuses wife of entertaining her divorced husband.
Vice-President Kirkam of Northwestern testifies for daughter-in-law and son.
Washington.
Open door in Manchuria imperative for American commerce; reason for Minister Wu's hasty summons from Washington.
Controller's force puzzled by account of "Ali-Ailmeth."
Foreign.
German milliner who shot young opera singer is condemned to death.
Germans fear British are trying to create American apprehension of German power.
Potash syndicate in Germany raises its $7,000,000 American trade; report.
Local market quiet because of failure of traders to respond to upturn in prices.
Trade is quiet in stock market on eve of approach of Tuesday holiday.